

F-01 空气滤清器部件(Air filter component)

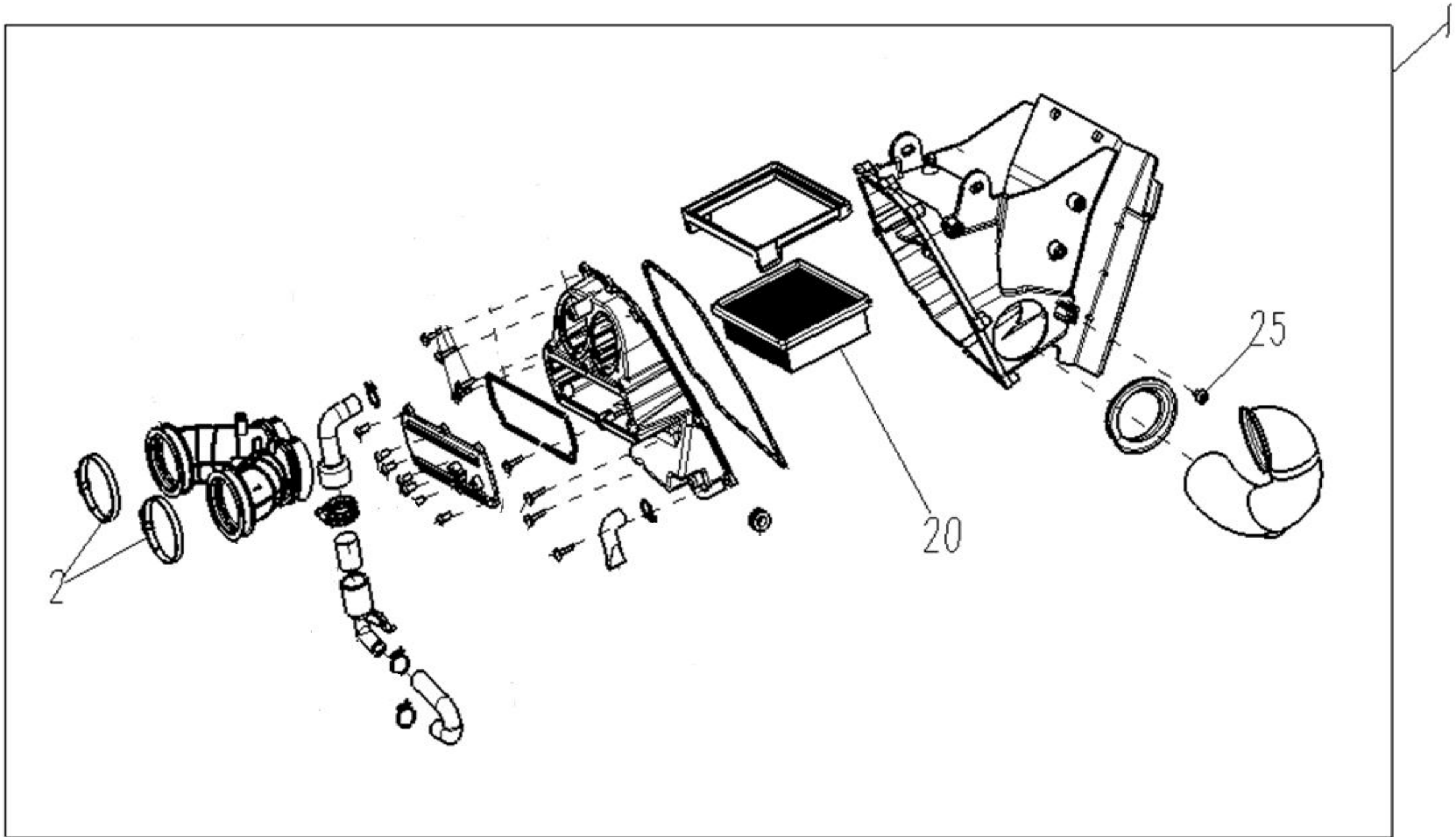

NO.	CODE	EN DESCRIPTION	CN DESCRIPTION	QTY	REMARKS
1	17100-M31-0003	Air filter Assy.	空气滤清器部件	1	
2	91401-E05-0000	Hoop 50-70	卡箍 50-70	2	
20	1713A-M31-0001	Filter	滤芯组合	1	
25	90119-M11-0000	Bolt M6×12	螺栓M6×12	1	

## F-02 排气消声器( Exhaust silencer)

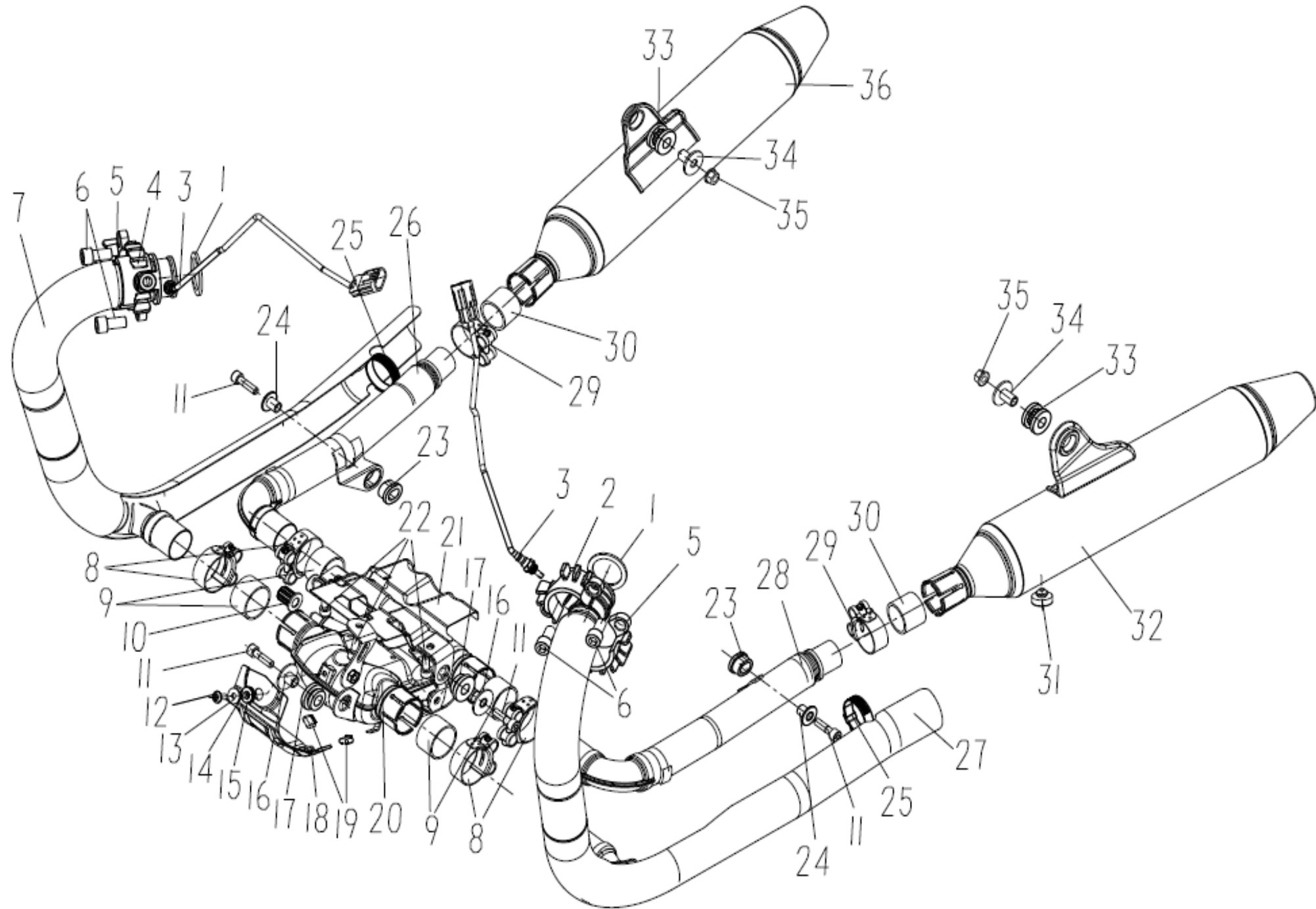

NO.	CODE	EN DESCRIPTION	CN DESCRIPTION	QTY	REMARKS
1	1801A-E19-0000	Exhaust Gasket	排气口密封垫	2	
2	18003-M31-0001	Upper connect block (L)	上连接块 (左)	1	
3	39160-E16-0101	Oxygen Sensor	氧传感器	2	
4	18001-M31-0001	Upper connect block (R)	上连接块 (右)	1	

NO.	CODE	EN DESCRIPTION	CN DESCRIPTION	QTY	REMARKS
5	18002-M31-0001	Lower connect block	下连接块	2	
6	90301-M31-0001	Exhaust pipe tightening nut	排气管紧固螺母	4	
7	1861A-M31-0002-B1	Exhaust pipe Assy. (R)-Matt black	排气管焊接组合 (右) (哑黑)	1	
7	1861A-M31-0002-DM	Exhaust pipe Assy. (R)-Silver	排气管焊接组合 (右) (本色)	1	
8	1801A-M31-0001	Exhaust pipe hoop	排气管抱箍	4	
9	1804A-M31-0000	Graphite Gasket II	石墨密封垫II	4	
10	18009-M31-0000	Rubber Pad II	胶垫II	1	
11	A7R00803002DB	Screw M8×30	螺钉M8×30	4	
12	90124-M12-0000	Bolt M6×16	螺栓M6×16	1	
13	D90060DB	Washer 6	垫圈6	1	
14	18105-M12-0000	Bushing	衬套	1	
15	18104-M12-0000	Rubber pad	胶垫	1	
16	18007-M31-0000	Liner pipe I	衬管组合I	2	
17	18008-M31-0001	Pad I	胶垫I	2	
18	1891A-M31-0000	Catalyst chamber shield	触媒腔护罩组合	1	
19	18103-M12-0000	Protective cover	护罩胶套	2	
20	1841A-M31-00A0	Catalyst cavity welding Assy.	触媒腔焊接组合	1	
21	1851A-M31-0000	Catalyst chamber mount plate	触媒腔悬挂板焊接组合	1	
22	A7R00802002DB	Screw M8×20	螺钉M8×20	3	
23	51005-M11-0000	Rubber Pad II	胶垫II	2	
24	18004-M31-0000	Liner pipe II	衬管组合II	2	
25	DQ0300450120722	Hoop (30-45×12)	卡箍(30-45×12)	2	
26	1881A-M31-0001	Exhaust inner pipe welding Assy. (R)	排气内管焊接组合 (右)	1	
27	1831A-M31-0101-B1	Exhaust pipe welding Assy.(L)-Matt black	排气管焊接组合 (左) (哑黑)	1	
27	1831A-M31-0101-DM	Exhaust pipe welding Assy.(L)-Silver	排气管焊接组合 (左) (本色)	1	
28	1871A-M31-0001	Exhaust inner pipe welding Assy. (L)	排气内管焊接组合 (左)	1	
29	1802A-M31-0001	Muffler hoop	消声器抱箍	2	
30	1803A-M31-0000	Graphite Gasket I	石墨密封垫I	2	
31	71103-M11-0001	Buffer pad	缓冲胶垫	1	
32	1810A-M31-0001-B1	Muffler part (L)-Matt black	消声器部件 (左) (哑黑)	1	
32	1810A-M31-0001-DM	Muffler part (L)-Silver	消声器部件 (左) (本色)	1	
33	18005-M31-0001	Rubber Pad IV	胶垫IV	2	
34	18006-M31-0001	Liner pipe (IV)	衬管组合(IV)	2	
35	G8008004DB	Nut M8	螺母M8	2	
36	1820A-M31-0001-B1	Muffler (R)-Matt black	消声器部件 (右) (哑黑)	1	
36	1820A-M31-0001-DM	Muffler (R)-Silver	消声器部件 (右) (本色)	1	

F-03 冷却组件(cooling assembly)

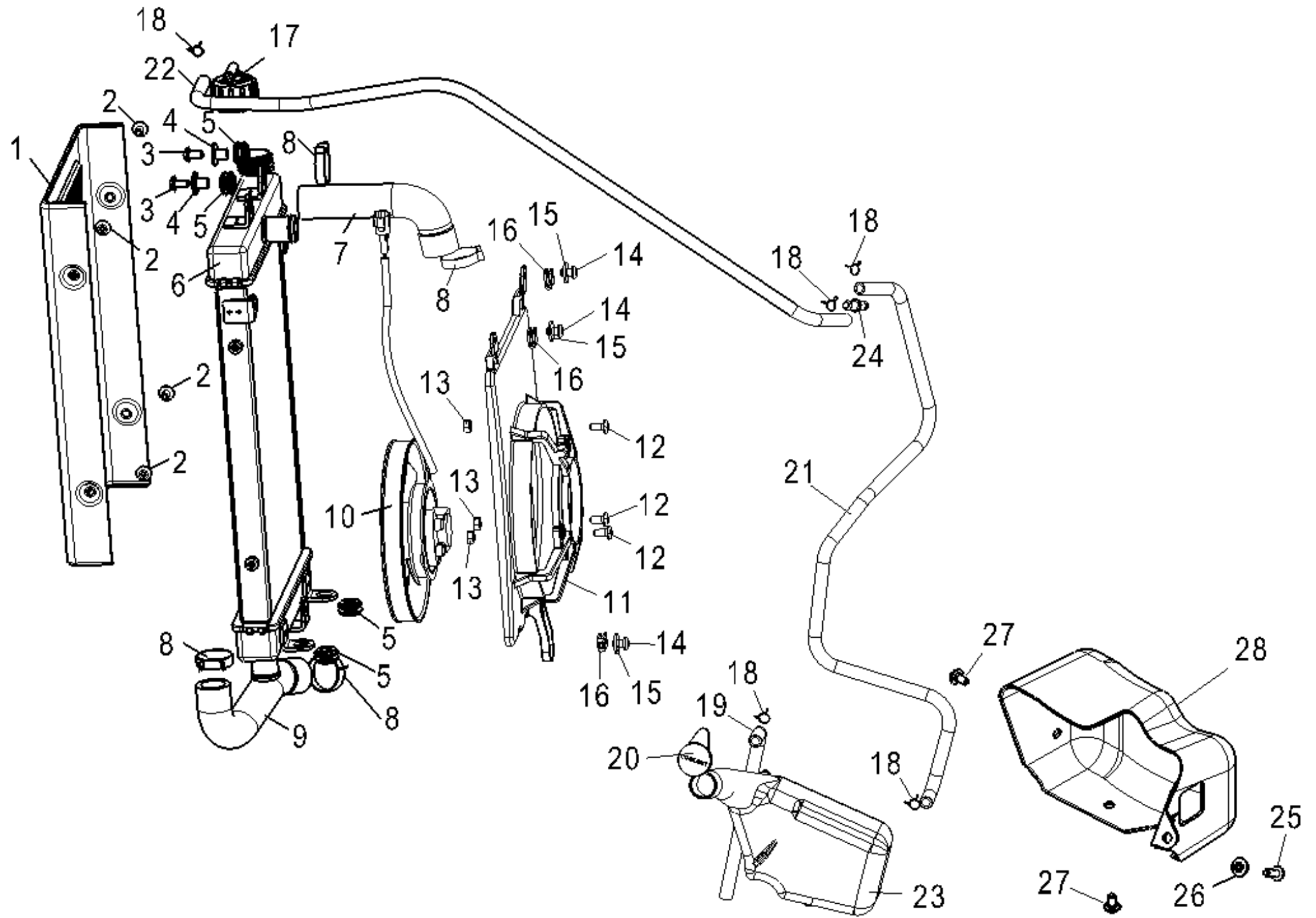

NO.	CODE	EN DESCRIPTION	CN DESCRIPTION	QTY	REMARKS
1	19005-M31-0001	Radiator front guard	散热器前护罩	1	
2	90116-M11-0000	Bolt M6×10	螺栓M6×10	4	
3	90125-M12-0000	Bolt M6×20	螺栓M6×20	2	
4	19601-M11-0000	Bushing	衬套	2	
5	19602-M11-0000	Damping pad	减震垫	4	
6	19610-M31-0001	Radiator body assy.	散热器本体组合	1	
7	19001-M31-0000	Water inlet pipe	进水管	1	
8	DB0032BADK	Hoop 32	卡箍32	4	
9	19002-M31-0000	Water outlet pipe	出水管	1	
10	19110-M11-0000	Fan body assy.	风扇本体组合	1	
11	1912B-M31-0002	Fan housing assy.	风扇罩壳组合	1	
12	AGR006016H01DC	Screw M6X16	十字槽盘头螺钉M6X16	3	
13	G1006004DB	Nut M6	螺母M6	3	
14	90119-M11-0000	Bolt M6×12	螺栓M6×12	3	
15	D90060DB	Washer 6	垫圈6	3	
16	19603-M11-0000	U-nut M6	U型螺母M6	3	
17	1964A-M31-0000	Radiator cap	水箱盖组合	1	
18	DB09D5ADB	Steel elastic hoop 9.5	钢丝弹性环箍9.5	5	
19	19304-M31-0002	Reservoir cap	蓄液器盖	1	
20	19312-M31-0001	Overflow pipe	溢流管	1	
21	19313-M31-0001	Rehydration tube A	补液管A	1	
22	19314-M31-0001	Rehydration tube B	补液管B	1	
23	1930B-M31-0002	Reservoir body	蓄液器本体	1	
24	19315-M31-0001	Rehydration two-way connector	补液二通接头	1	
25	90124-M12-0000	Bolt M6×16	螺栓M6×16	1	
26	53273-M11-0200	Liner pipe(VII)	衬管组合 (VII)	1	
27	90114-M11-0000	Boss bolt M6×12	凸台螺栓M6×12	2	
28	51019-M31-0002	ABS cover	ABS护罩	1	

F-04 电器 (electric appliance)

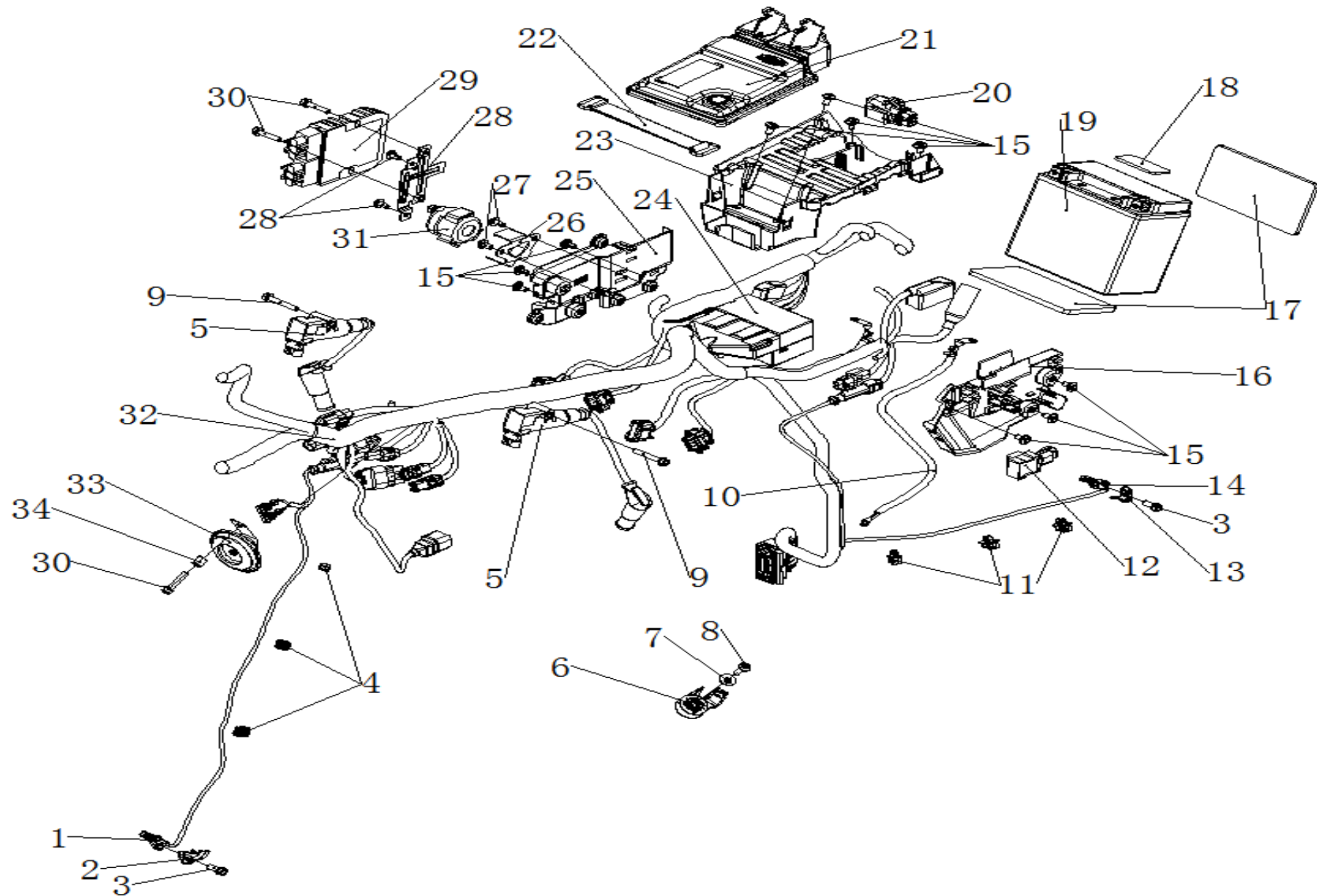

NO.	CODE	EN DESCRIPTION	CN DESCRIPTION	QTY	REMARKS
1	36410-M11-0000	Front wheel speed sensor	前轮车速传感器	1	
2	51029-M31-0000	Front wheel speed sensor clamp plate	前轮速传感器压线板	1	
3	92302-E05-0500	Bolt M6X16	螺栓M6X16	2	
4	44106-M11-0000	Cable clip C	线卡C	3	
5	33100-M31-0000	Ignition coil parts	点火线圈部件	2	
6	37130-M31-0000	Side stand switch assy.	侧支架开关组合	1	
7	D90060DB	Washer 6	垫圈6	1	
8	90125-M12-0000	Bolt M6X20	螺栓M6X20	1	
9	92306-E05-0500	Bolt M6X40	螺栓M6X40	2	
10	3422A-M31-0000	Starter motor ground wire	起动电机接地线	1	
12	34600-M11-0000	Flasher parts	闪光器部件	1	
13	34007-M11-0000	Rear wheel speed sensor clamp plate	后轮速传感器压线板	1	
14	36430-M31-0000	Rear wheel speed sensor	后轮车速传感器	1	
15	90114-M11-0000	Boss bolt M6X12	凸台螺栓M6X12	12	
16	51012-M31-0002	Fuse box support	保险盒支承	1	
17	32201-M31-0000	Battery lower buffer	蓄电池下缓冲垫	2	
18	32202-M31-0000	Battery upper buffer	蓄电池上缓冲垫	1	
19	32200-M31-0000	Battery	蓄电池部件	1	
20	39180-M61-0000	Rollover Sensor assy.	侧翻传感器组合	1	
21	39300-M31-0001	ECU	ECU部件	1	
22	51064-M11-0000	Battery strap	蓄电池箍带	1	
23	51008-M31-0003	ECU support	ECU支承	1	
24	32800-M31-0002	Fuse control box	保险控制盒	1	
25	51007-M31-0003	Relay support	继电器支承	1	
26	51013-M31-0001	Starter relay mounting support	起动继电器安装支承	1	
27	90116-M11-0000	Bolt M6X10	螺栓M6X10	4	
28	51015-M31-0000	Regulator support	调压器支承	1	
29	32100-M61-0001	Voltage regulator rectifier	调压整流器	1	
30	92305-E05-0500	Bolt M6X30	螺栓M6X30	2	
31	37710-M31-0001	Starter relay assy.	起动继电器组合	1	
32	34100-M31-0001	Main cable assy.	主电缆部件	1	
33	34500-M31-0002	Horn parts	喇叭部件	1	
34	51036-M31-0000	Liner pipe	衬管	1	
35	92304-E05-0500	Bolt M6X25	螺栓M6X25	1	

## F-05 前照灯、前转向信号灯(Headlight and front turn signal light)

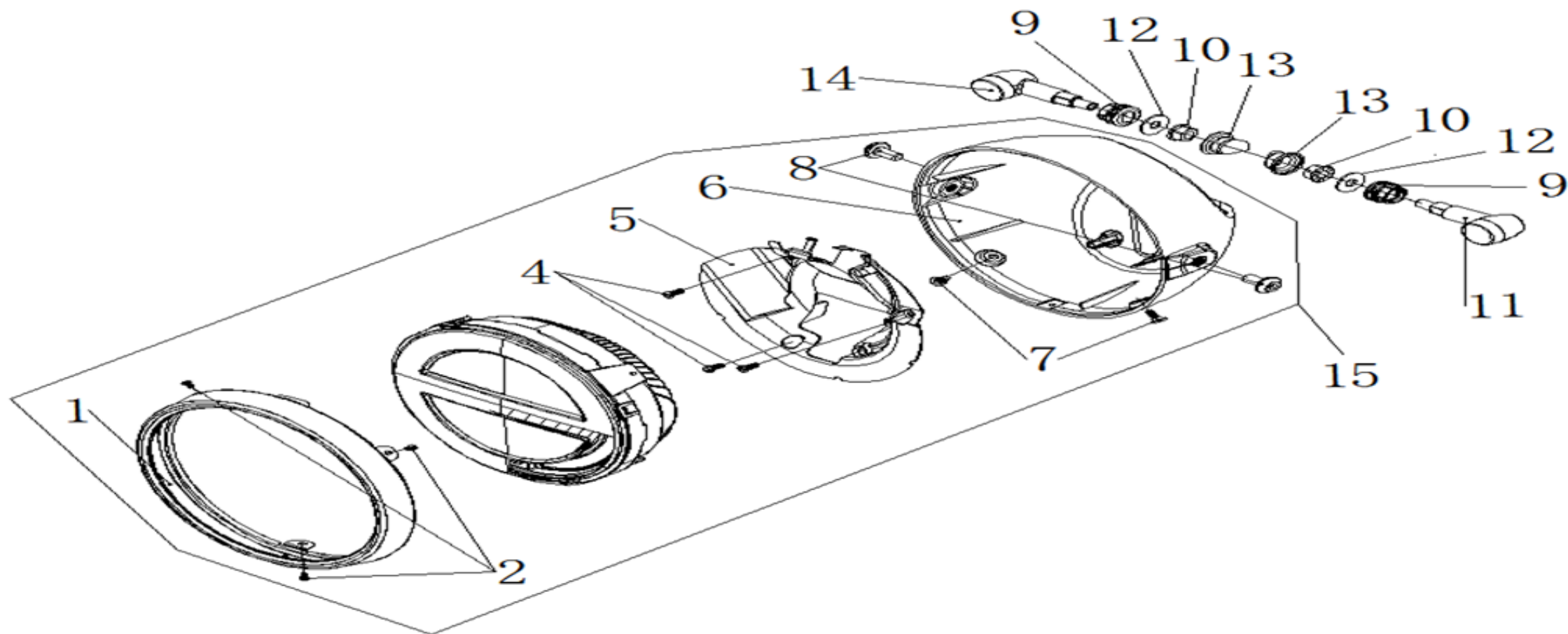

NO.	CODE	EN DESCRIPTION	CN DESCRIPTION	QTY	REMARKS
1	35103-M11-00A0	Headlight ring	灯圈	1	
2	AGR003005H01DB	Screw M3X5	螺钉M3X5	3	
4	A02AR004010HC00DB	Screw M4X10	螺钉M4X10	3	
5	35104-M11-00A0	Cover	盖板	1	
6	3513B-M11-00A0	Headlight shell	后壳组合	1	
7	35102-M11-00A0	Boss bolt M5	M5凸台螺栓	2	
8	90104-M11-0000	Bolt M8×16	螺栓M8×16	2	
9	51007-M11-0500	Turn signal rubber sleeve	转向灯安装胶套	2	
10	G3008105DB	Nut M8	螺母M8	2	
11	35330-M11-05A0	Left front turn signal	左前转向信号灯组合	1	
12	51301-M11-0000	Washer (I)	垫圈 (I)	2	
13	51033-M31-0000	Turn signal cover	转向灯装饰胶套	2	
14	35310-M11-05A0	Right front turn signal	右前转向信号灯组合	1	
15	35100-M31-0001	Headlight Assy.	前照灯部件	1	



F-06 组合仪表(Speedometer Assembly)

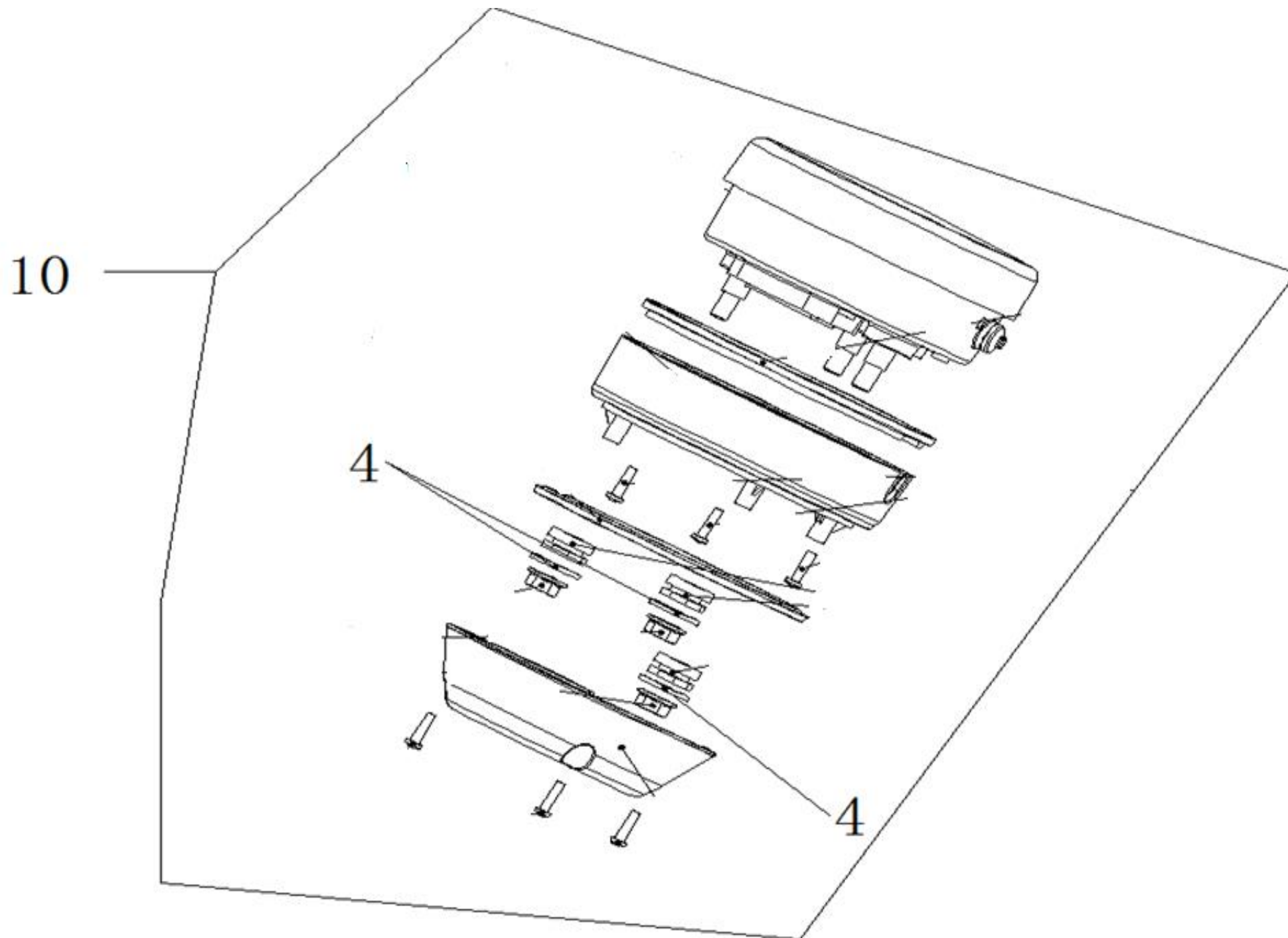

NO.	CODE	EN DESCRIPTION	CN DESCRIPTION	QTY	REMARKS
4	D90060DB	Washer 6	垫圈6	3	
10	36100-M31-0002	Speedometer assy.	仪表部件	1	

## F-07 燃油泵 (Fuel pump)

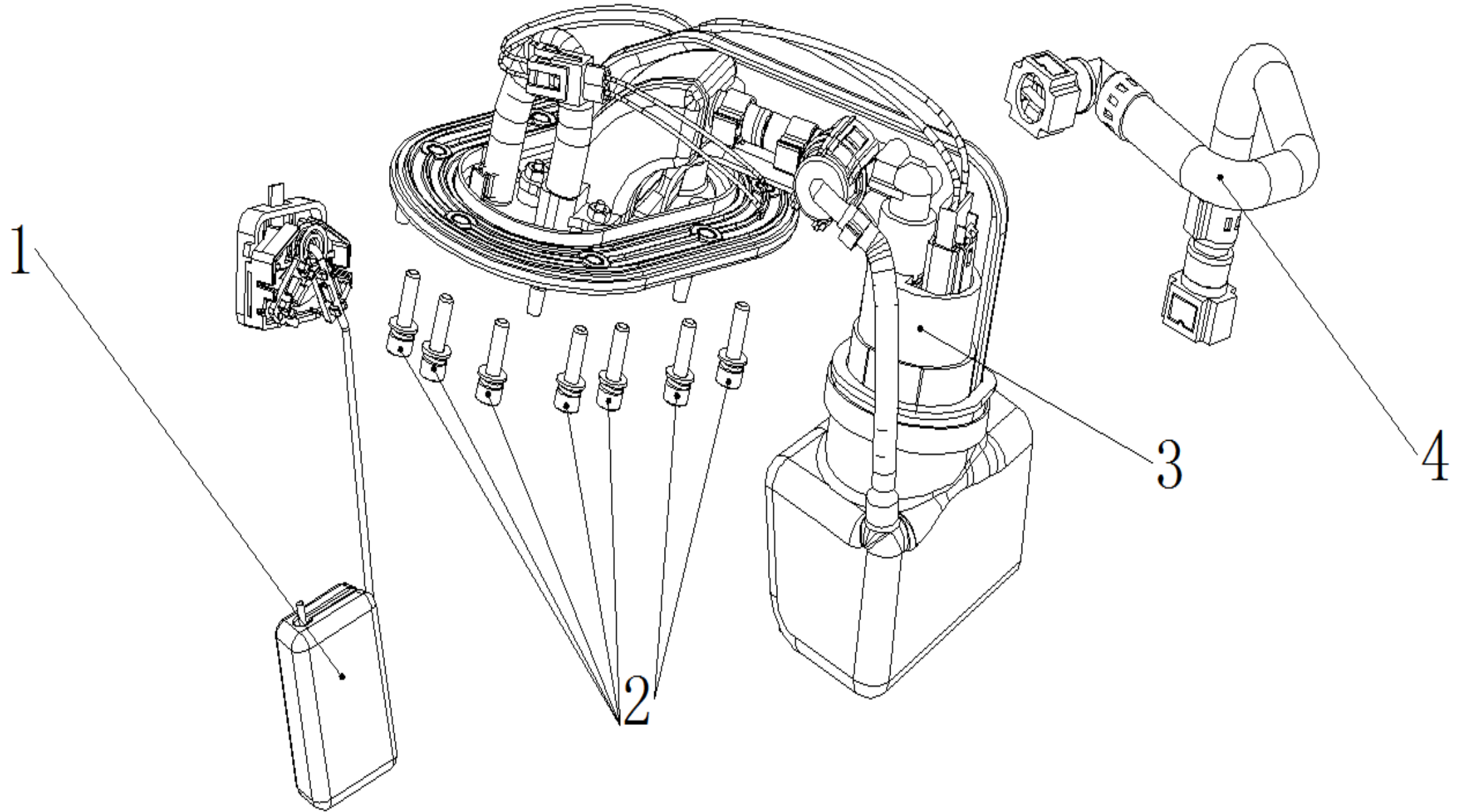

NO.	CODE	EN DESCRIPTION	CN DESCRIPTION	QTY	REMARKS
1	3957B-M31-0000	Oil level sensor	油位传感器组合	1	
2	A01A00502002DB1LDB	Screw with Washer M5X20	螺钉和垫圈组合件M5X20	7	
3	39510-M31-0000	Fuel pump	燃油泵	1	
4	81150-M31-0000	Fuel tube	高压油管	1	

## F-08 前轮(Front wheel)

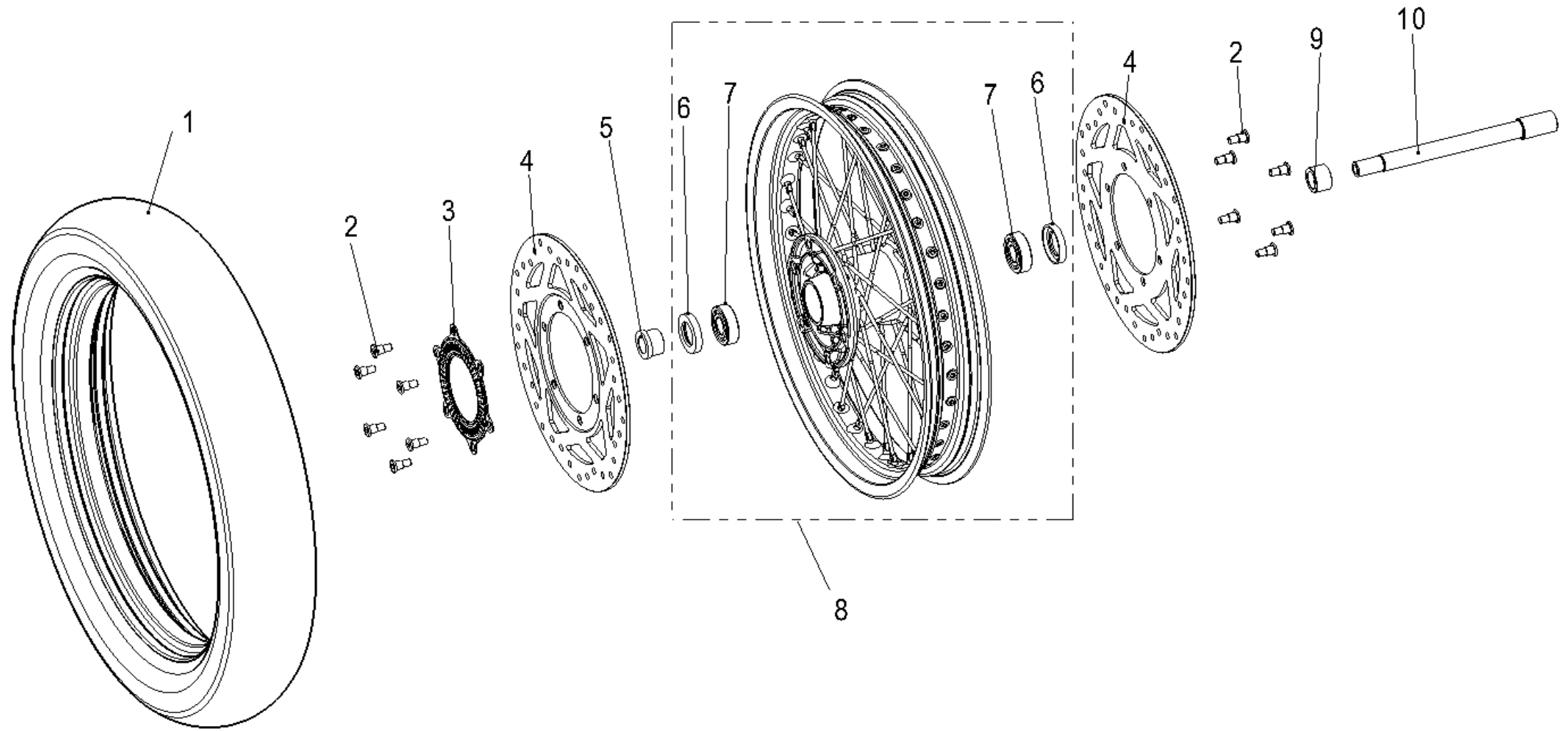

NO.	CODE	EN DESCRIPTION	CN DESCRIPTION	QTY	REMARKS
1	41170-M31-0000-TS	Front tire assy.	前轮胎组合	1	110/90-18
2	90101-M11-0001	Brake disc bolt	制动盘螺栓	12	
3	41104-M11-0000	Front vehicle speed signal panel	前车速信号盘	1	
4	41105-M31-0000	Front brake disc	前制动盘	2	
5	41102-M31-0000	Left shaft sleeve of front wheel	前轮左轴套	1	
6	91250-M31-0000	Dustproof seal	防尘密封	2	30×47×8
7	C16204-2RS	Bearing 6204-2RS	深沟球轴承6204-2RS	2	6204-2RS
8	41110-M31-0000	Front wheel assy.	前车轮组合	1	
9	41103-M31-0000	Right shaft sleeve of front wheel	前轮右轴套	1	
10	41101-M31-0000	Front wheel shaft	前轮轴	1	

# F-09 后轮(Rear wheel)

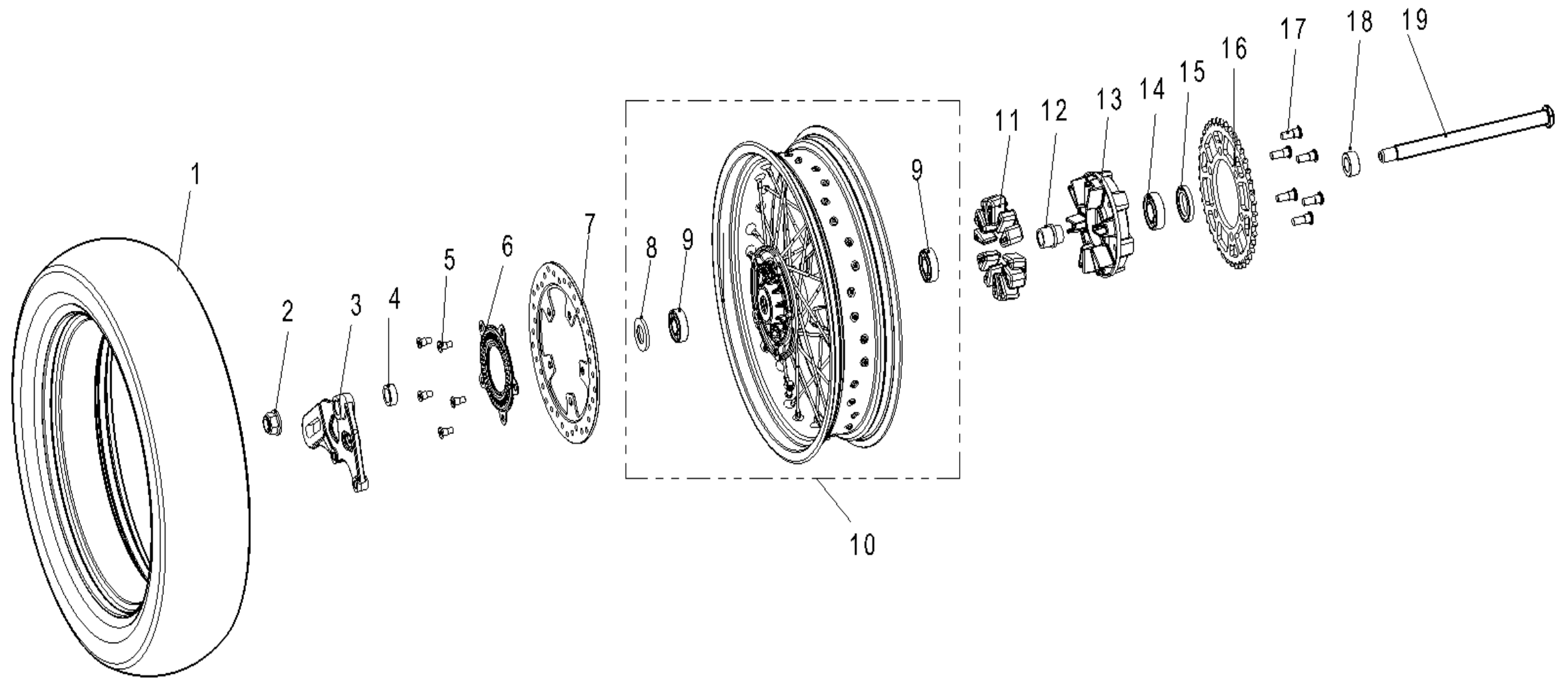

NO.	CODE	EN DESCRIPTION	CN DESCRIPTION	QTY	REMARKS
1	41270-M31-0000-TS	Rear wheel assy.	后轮胎组合	1	150/70-17
2	90301-M11-0000	Nut M18×1.5	螺母	1	M18×1.5
3	51022-M31-0001	Bracket of rear caliper	后制动钳体安装支架	1	
4	41202-M31-0000	Left shaft sleeve of rear wheel	后轮左轴套	1	
5	90502-M31-0000	Brake disc bolt of rear	后制动盘螺栓	5	
6	41206-M31-0000	Rear vehicle speed signal panel	后车速信号盘	1	
7	41209-M31-0001	Rear brake disc	后制动盘	1	
8	91250-M31-0000	Dustproof seal	防尘密封	1	30×47×8
9	C16204-2RS	Bearing 6204-2RS	深沟球轴承6204-2RS	2	6204-2RS
10	41210-M31-0000	Rear wheel assy.	后车轮组合	1	
11	41204-M31-0000	Buffer pad	缓冲垫	6	
12	41233-M11-0000	Chain wheel bush	链轮衬套	1	
13	41231-M31-0001	Buffer body	缓冲体	1	
14	C16205-2RS	Bearing 6205-2RS	深沟球轴承6205-2RS	1	6205-2RS
15	B103405207D11B0	Dustproof seal	防尘油封	1	34×52×7
16	41232-M31-0001	Driven chain wheel	从动链轮	1	
17	90102-M31-0000	Screw	螺钉	6	M10×30
18	41203-M31-0000	Right shaft sleeve of rear wheel	后轮右轴套	1	
19	41201-M11-0002	Rear wheel shaft	后轮轴	1	

## F-10 前制动主泵部件( front master brake pump component)

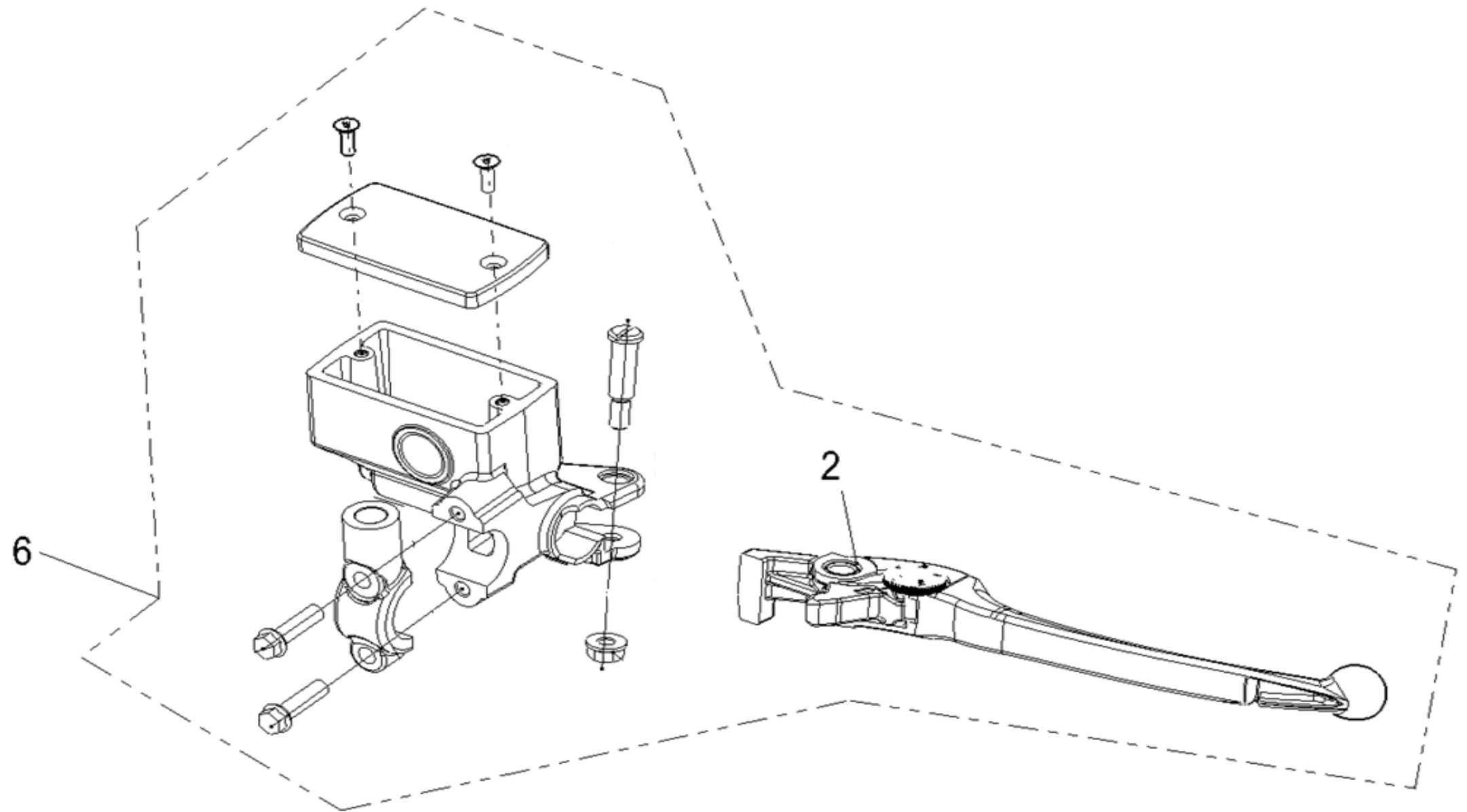

NO.	CODE	EN DESCRIPTION	CN DESCRIPTION	QTY	REMARKS
2	44178-M31-0000-TS	Brake handle	制动手柄组合	1	
6	44110-M31-0000	Front brake main cylinder assy.	前制动主泵部件	1	

F-11 前制动卡钳部件( front brake calliper component)

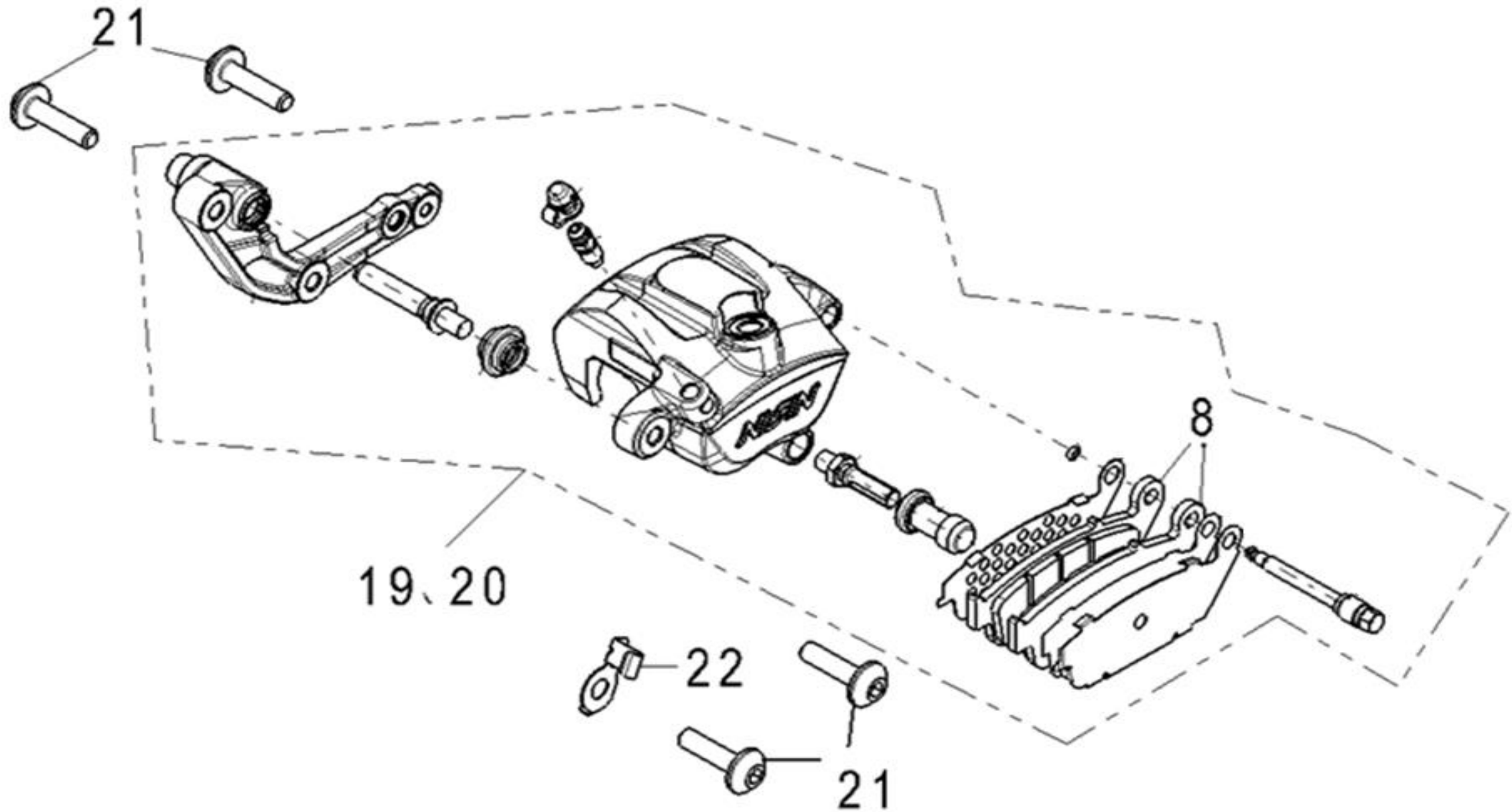

NO.	CODE	EN DESCRIPTION	CN DESCRIPTION	QTY	REMARKS
8	44155-M31-0000-TS	Friction plates of front brake sales kit	前制动摩擦片	1	
19	44140-M31-0000	Front brake caliper assy. (L)	前制动卡钳组合 (L)	1	
20	44190-M31-0000	Front brake caliper assy. (R)	前制动卡钳组合 (R)	1	
21	90507-M31-0000	Screw M8×32	螺钉M8×32	4	
22	51039-M31-0000	Front speed sensor cable clamp	前车速传感器线夹	1	

F-12 后制动主泵部件(rear master brake pump component)

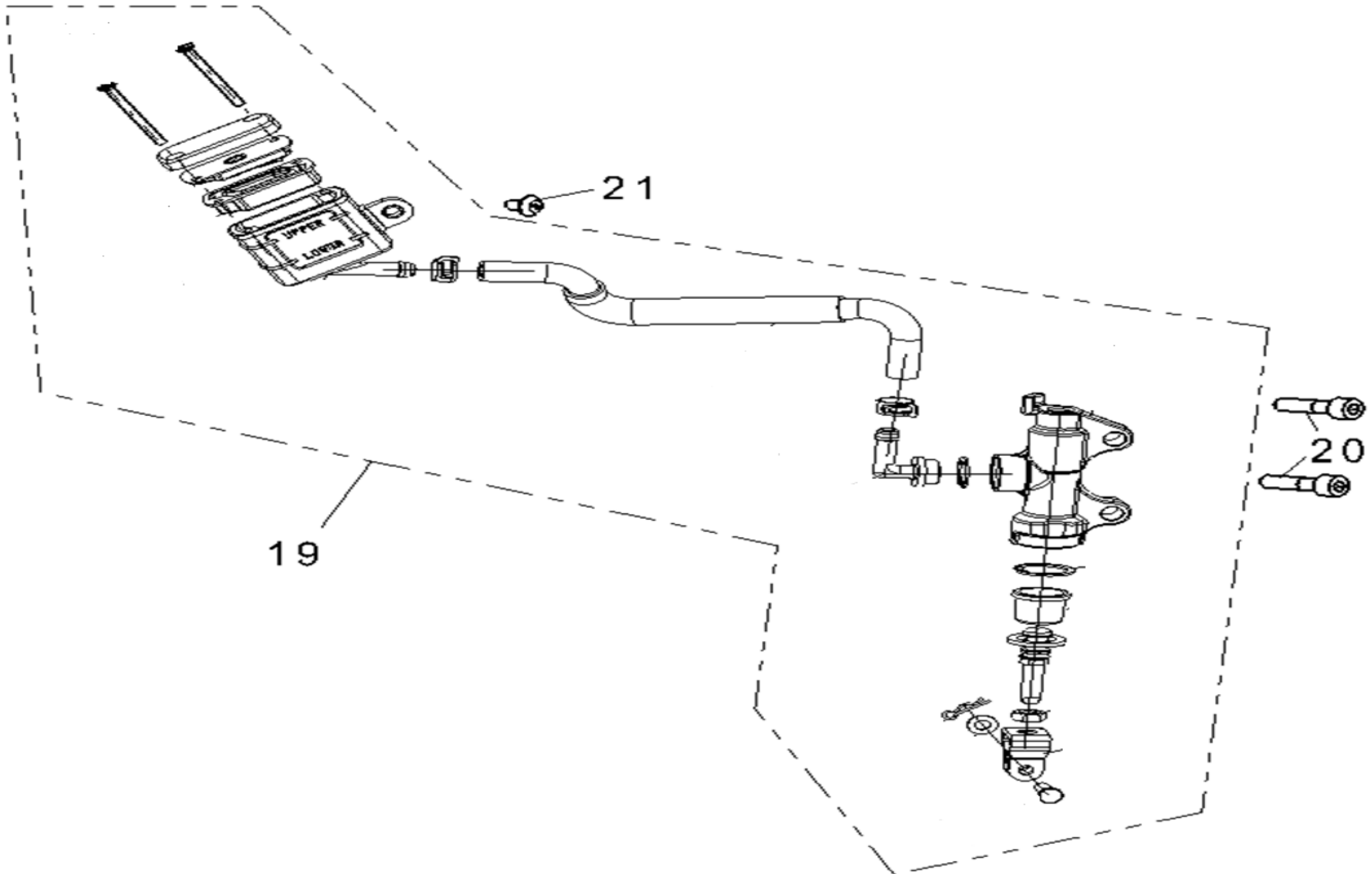

NO.	CODE	EN DESCRIPTION	CN DESCRIPTION	QTY	REMARKS
19	44210-M31-0000	Rear brake main cylinder assy.	后制动主泵组合	1	
20	A7R00803002DB	Screw M8×30	螺钉M8×30	2	
21	90116-M11-0000	Bolt M6×10	螺栓M6×10	1	



F-13 后制动卡钳部件(rear brake caliper component)

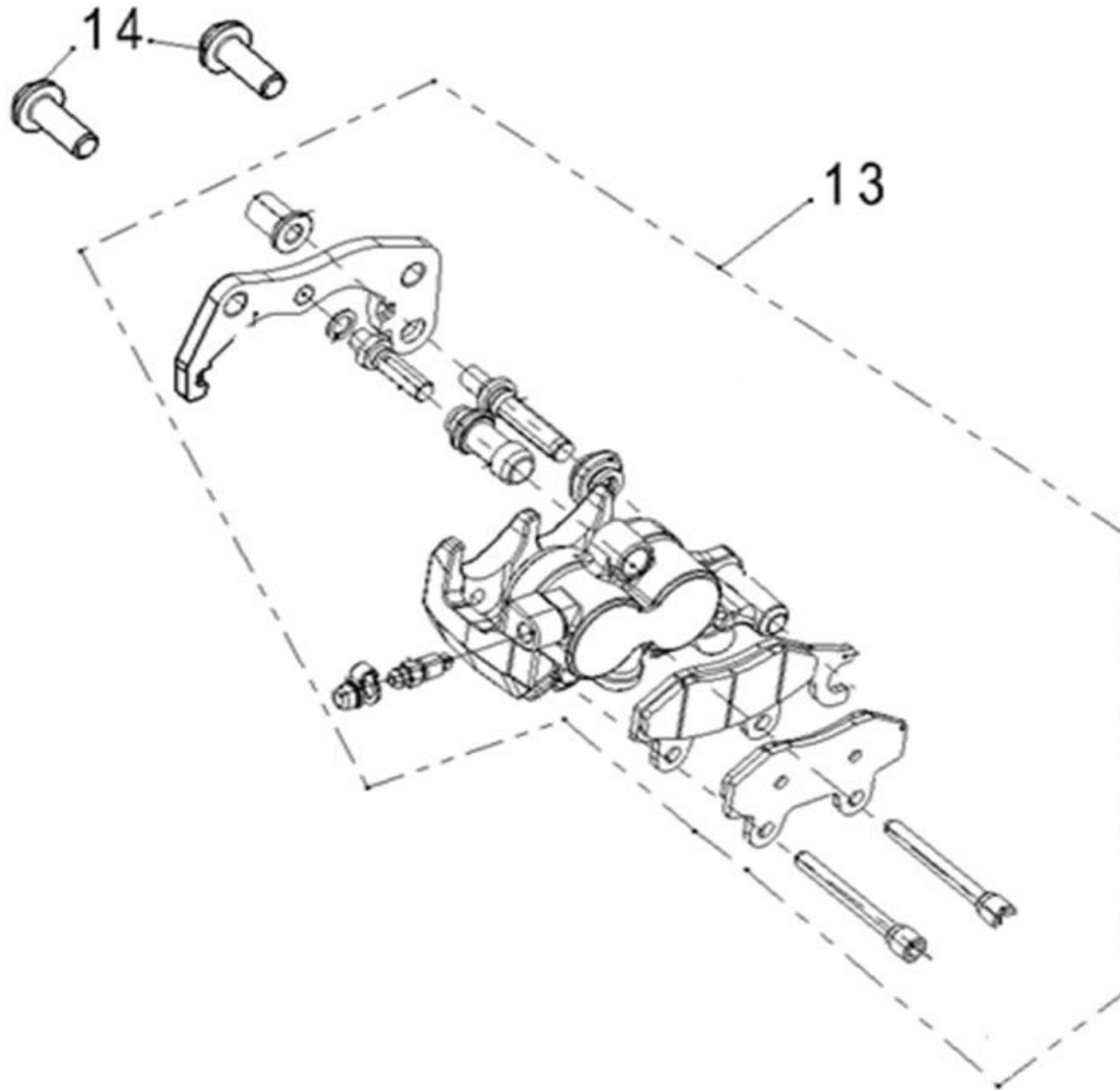

NO.	CODE	EN DESCRIPTION	CN DESCRIPTION	QTY	REMARKS
13	44240-M31-0000	Rear brake caliper assy	后制动卡钳组合	1	
14	90508-M31-0000	Screw M10×1.25×27	螺钉M10×1.25×27	2	

## F-14 ABS控制分组件 ABS control sub-components

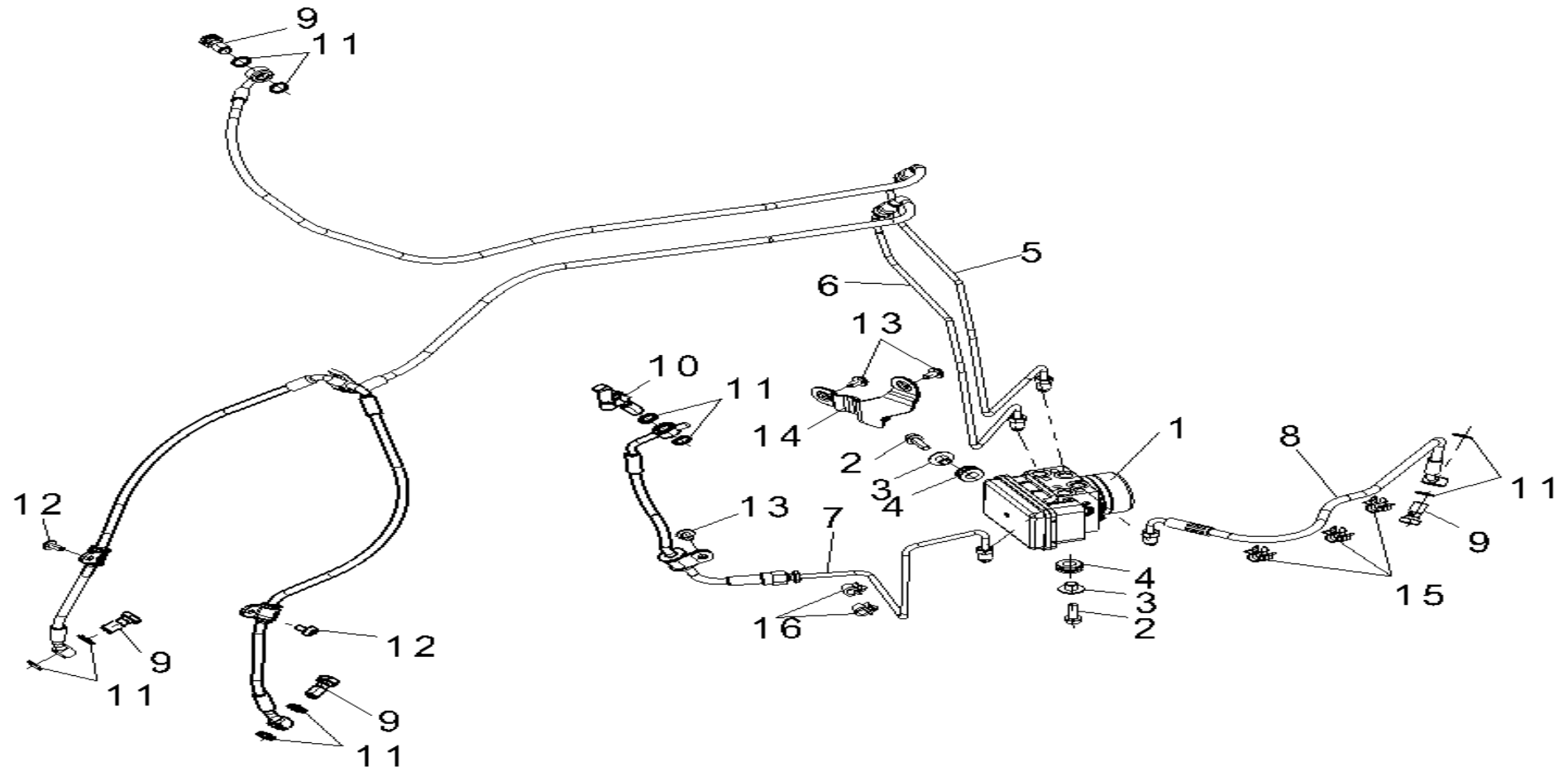

NO.	CODE	EN DESCRIPTION	CN DESCRIPTION	QTY	REMARKS
1	46100-M31-0000	ABS control subassy.	ABS控制分组件	1	
2	92303-E05-0500	Bolt M6x20	内六角带盘螺栓	2	M6x20
3	51028-M11-0000	Liner pipe assy.(I)	衬管组合(I)	2	
4	51402-M11-0000	Rubber pad (I)	胶垫(I)	2	
5	44120-M31-0001	Front brake oil inlet hose assy.	前制动进油软管组合	1	
6	44130-M31-0002	Front brake oil outlet hose assy.	前制动出油软管组合	1	
7	44220-M31-0001	Rear brake oil inlet hose assy.	后制动进油软管组合	1	
8	44230-M31-0001	Rear brake oil outlet hose assy.	后制动出油软管组合	1	
9	61356-M61-0000	Oil bolt	过油螺栓	4	
10	37180-M31-0000	Rear brake switch	后制动开关	1	
11	44102-M11-0001	Cooper gasket	铜垫片	10	
12	90509-M31-0000	Bolt M5x12	螺钉M5x12	2	M5x12
13	90119-M11-0000	Bolt M6x10	螺栓M6x10	3	M6x10
14	51024-M31-0000	Front brake tubing fixing bracket	前制动油管固定支架	1	

F-15 车架 (frame)

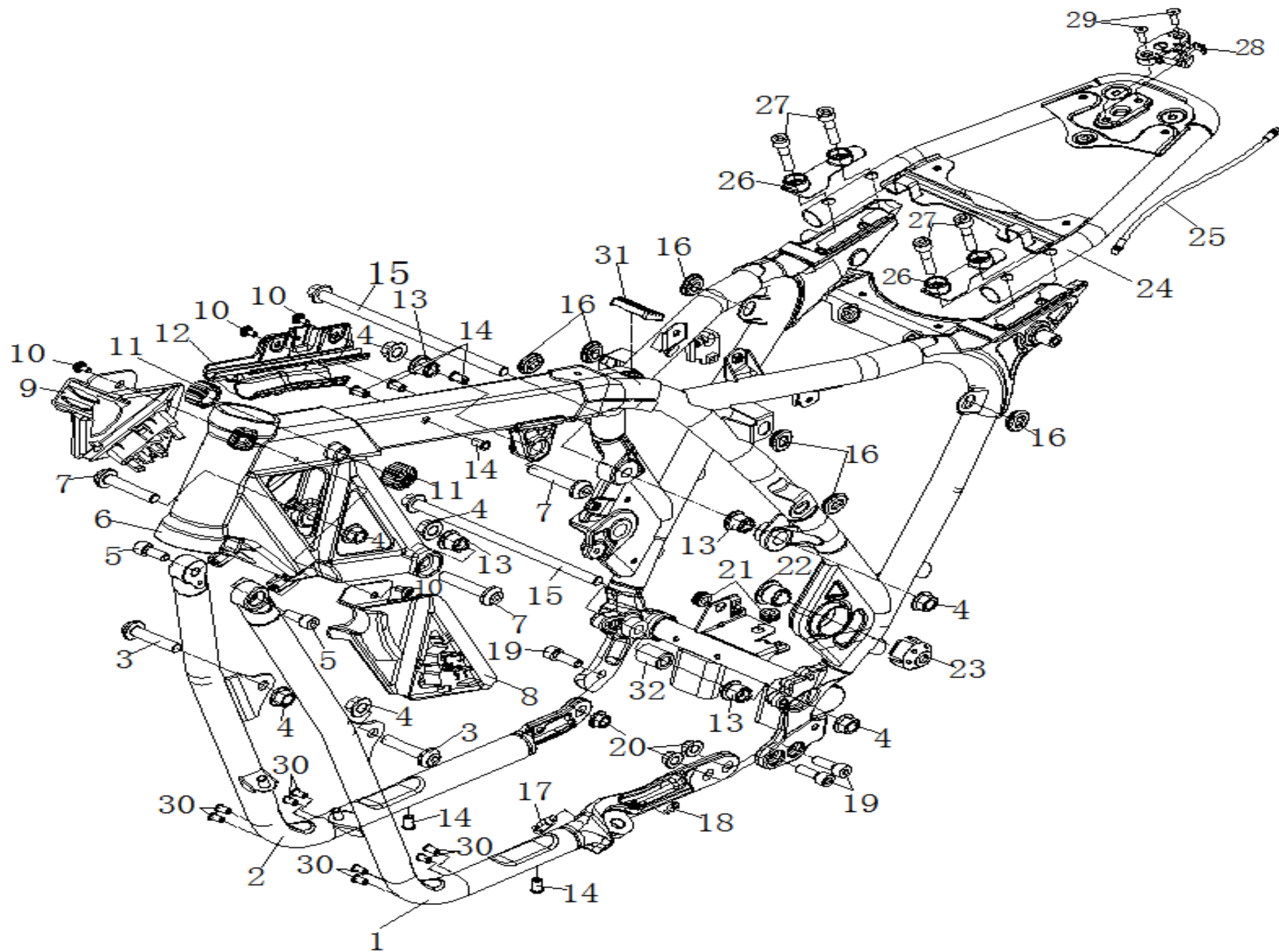

NO.	CODE	EN DESCRIPTION	CN DESCRIPTION	QTY	REMARKS
1	5131A-M31-0000	Frame left front lower tube assy.	车架左前下管组合	1	
2	5132A-M31-0001	Frame right front lower tube assy.	车架右前下管组合	1	
3	90505-M31-0000	Screw M12×1.5×55	螺钉M12×1.5×55	2	
4	GB1201D5006DB3	Nut M12×1.5	螺母M12×1.5	5	
5	A7R010P602502DB3	Bolt M10X25	螺栓M10X25	2	
6	51100-M31-0000	Main frame welding assy.	主车架焊接组合	1	
7	90506-M31-0000	Screw M12×1.5×62	螺钉 M12×1.5×62	3	
8	51017-M31-0003	Left cover	左盖板	1	
9	51018-M31-0003	Right cover	右盖板	1	
10	90114-M11-0000	Boss bolt M6×12	凸台螺栓M6×12	4	
11	51002-M31-0000	Fuel tank front buffer sleeve	油箱前缓冲胶套	2	
12	51014-M31-0001	Brake pipe bracket	制动管支架	1	
13	51003-M31-0000	Engine adjustment solenoid	发动机调节螺管	4	
14	GF00600DB3	Rivet nut M6×15	铆螺母M6×15	6	
15	90101-M31-0001	Bolt M12×1.5×239	螺栓M12×1.5×239	2	
16	51021-M11-0001	Oval rubber sleeve	椭圆胶套	6	
17	51011-M31-0000	Side bracket spring hook	侧支架弹簧挂销	1	
18	51009-M31-0000	Side bracket switch set screw	侧支架开关定位螺钉	1	
19	A7R010P603002DB3	Bolt M10X30	螺栓M10X30	3	
20	GB101D25004DB	Nut M10×1.25	螺母M10×1.25	3	
21	51402-M11-0000	Rubber pad ( I )	胶垫 ( I )	4	
22	51003-M31-0000	Engine adjustment solenoid	发动机调节螺管	1	
23	51031-M31-0000	Rear fork shaft cover	后叉轴盖	1	
24	5120A-M31-0001	Subframe welding assy.	副车架焊接组合	1	
25	5106A-M31-0000	Seat string	座垫拉筋线组合	1	
26	51005-M31-0000	Subframe clip	副车架卡子	2	
27	A7R010P605002DB	Screw M10×1.25×50	螺钉M10×1.25×50	4	
28	37200-M31-0000	lock parts	锁具部件	1	
29	ATR0060202B00	Screw M6X20	螺钉M6X20	2	
30	GF00500DB3	Rivet nut M5×12	铆螺母M5×12	8	
32	51001-M31-0000	Engine right rear lower bushing	发动机右后下衬套	1	

## F-16 前减震器、后减震(front and rear shock absorbers)

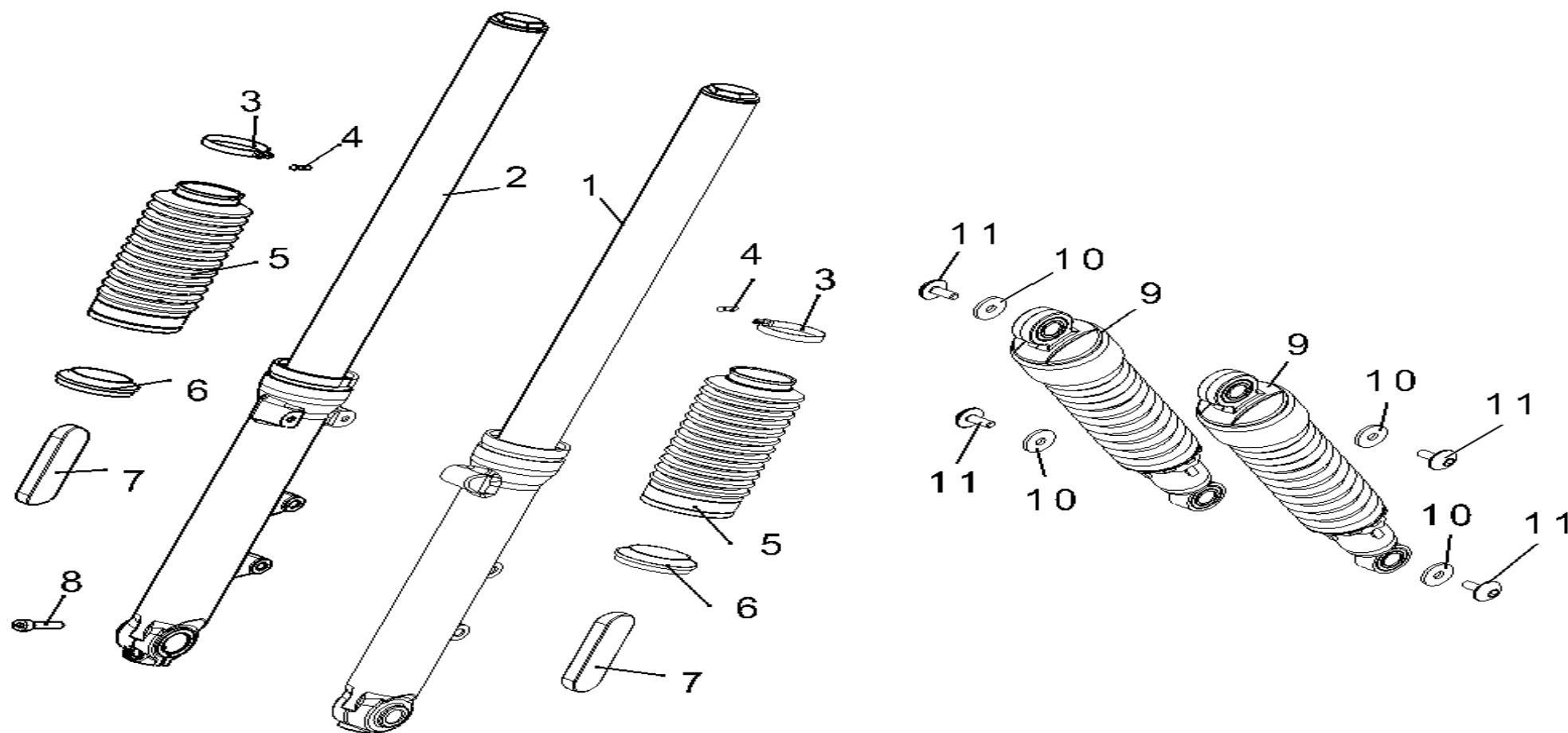

NO.	CODE	EN DESCRIPTION	CN DESCRIPTION	QTY	REMARKS
1	52100-M31-0001-B1	Front shock absorber (L)-Matt black	前减震器部件 (L) (哑黑)	1	
1	52100-M31-0001-S2	Front shock absorber (L)-Silver	前减震器部件 (L) (哑银)	1	
2	52200-M31-0001-B1	Front shock absorber (R)-Matt black	前减震器部件 (R) (哑黑)	1	
2	52200-M31-0001-S2	Front shock absorber (R)-Silver	前减震器部件 (R) (哑银)	1	
3	52109-M31-0000	Hoop	卡箍	2	
4	AGR004012H01DB	Screw M4X12	螺钉M4X12	2	
5	52103-M31-0000	Dust sleeve	防尘罩	2	
6	52111-M31-0000	Dust cover	防尘盖	2	
7	34810-M11-0000	Side reflector	侧反射器组合	2	
8	A7R00803502DB	Screw M8X35	螺钉M8X35	1	
9	53500-M31-0002-B1	Rear shock absorber-Matt black	后减震器部件 (哑黑)	2	
9	53500-M31-0002-S2	Rear shock absorber-Silver	后减震器部件 (哑银)	2	
10	DP0080DB	Washer 8	垫圈8	4	
11	90503-M31-0000	Bolt M8X20	螺栓M8X20	4	

F-17 后叉、链盒、链条(rear fork, chain case and chain)

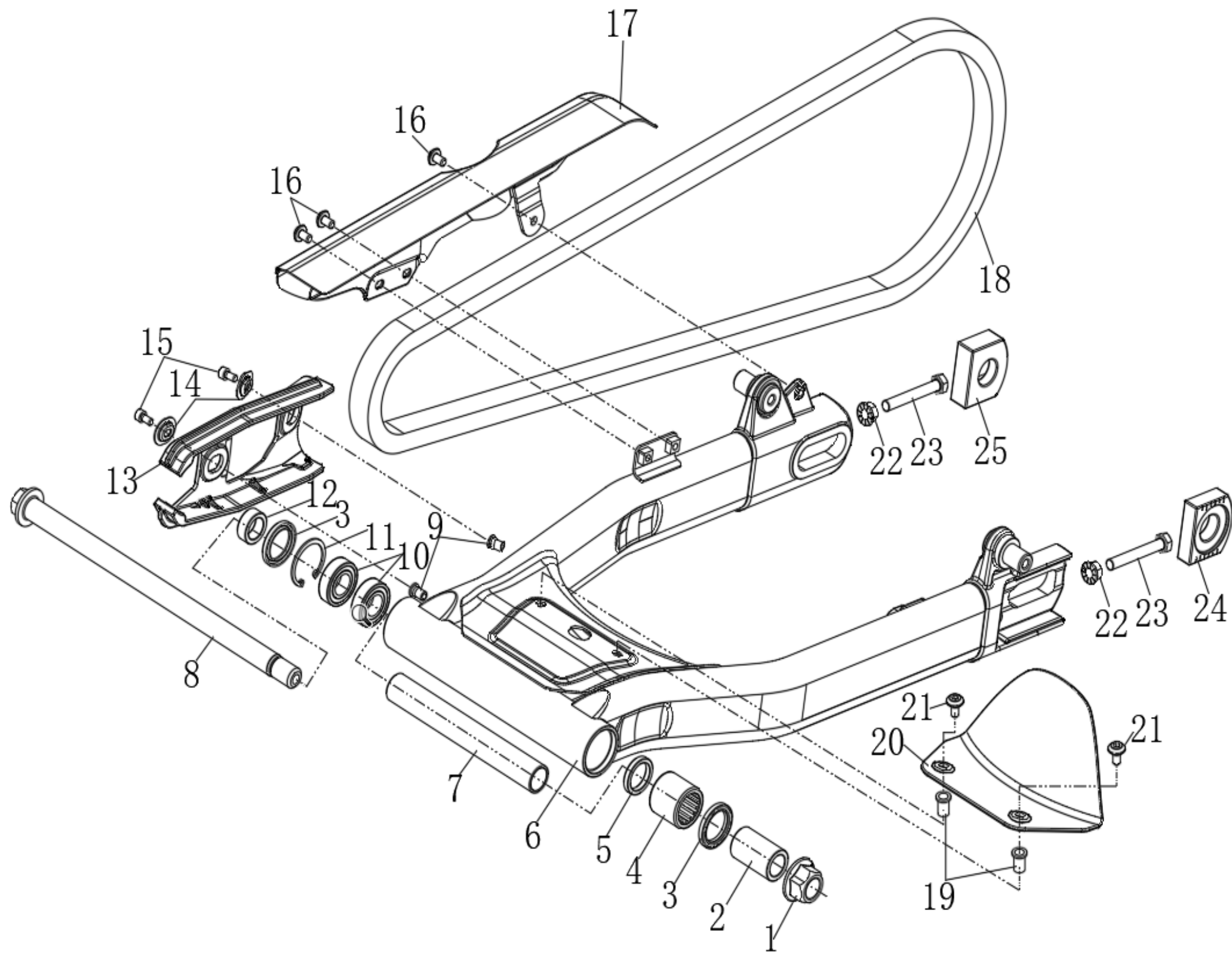

NO.	CODE	EN DESCRIPTION	CN DESCRIPTION	QTY	REMARKS
1	GB1601D5006DB3	Nut M16X1.5	六角法兰面螺母 M16X1.5	1	
2	53205-M31-0000	Left axle sleeve of rear fork	后叉左轴套	1	
3	91210-M31-0000	Oil seal 35x25x4	油封35x25x4	2	
4	92930-M11-0000	Needle bearing HK253330	冲压外圈滚针轴承HK253330	1	
5	53209-M31-0000	Bearing liner support ring	轴承衬管支撑圈	1	
6	5321A-M31-0001	Rear fork welding assy.	后叉焊接组合	1	
7	53208-M31-0000	Rear fork bearing bushing	后叉轴承衬管	1	
8	53201-M31-0000	Rear fork shaft	后叉轴	1	
9	GF00500DB3	Rivet nut M5x12	铆螺母M5x12	2	
10	C16003-2RS	Ball bearing 6003-2RS	深沟球轴承6003-2RS	2	
11	DGA035DL	Retaining ring for hole type A 35	孔用弹性挡圈A型 35	1	
12	53206-M31-0000	Rear fork right bushing	后叉右轴套	1	
13	53202-M31-0000	Chain guard	链条护卡	1	
14	53206-M11-0000	Flanged Washer	翻边垫圈	2	
15	A7R00501002DB	Screw M5x10	螺钉M5x10	2	
16	90116-M11-0000	Screw M6X10	螺钉M6X10	3	
17	5311A-M31-0002	Chain box welding assy.	链盒焊接组合	1	
18	25410-M31-0001	Roller chain 525-102	驱动链条组合 (525-102)	1	
19	GF00600DB3	Rivet nut M6x12	铆螺母M6x12	2	
20	51035-M31-0000	Small fender	小挡泥板	1	
21	90114-M11-0000	Screw M6X12	螺钉M6X12	2	
22	G3008105DB	Nut M8	螺母M8	2	
23	A4R00805002DB	Bolt M8X50	螺栓M8X50	2	
24	53205-M11-0000	Chain adjustment right positioning plate	链条调节右定位板	1	
25	53204-M11-0000	Chain adjustment left positioning plate	链条调节左定位板	1	

F-18 左、右脚蹬板、主、副脚蹬、自动臂、换挡杆(left and right Pedal board, main and sub-pedal, brake arm, gear shift lever)

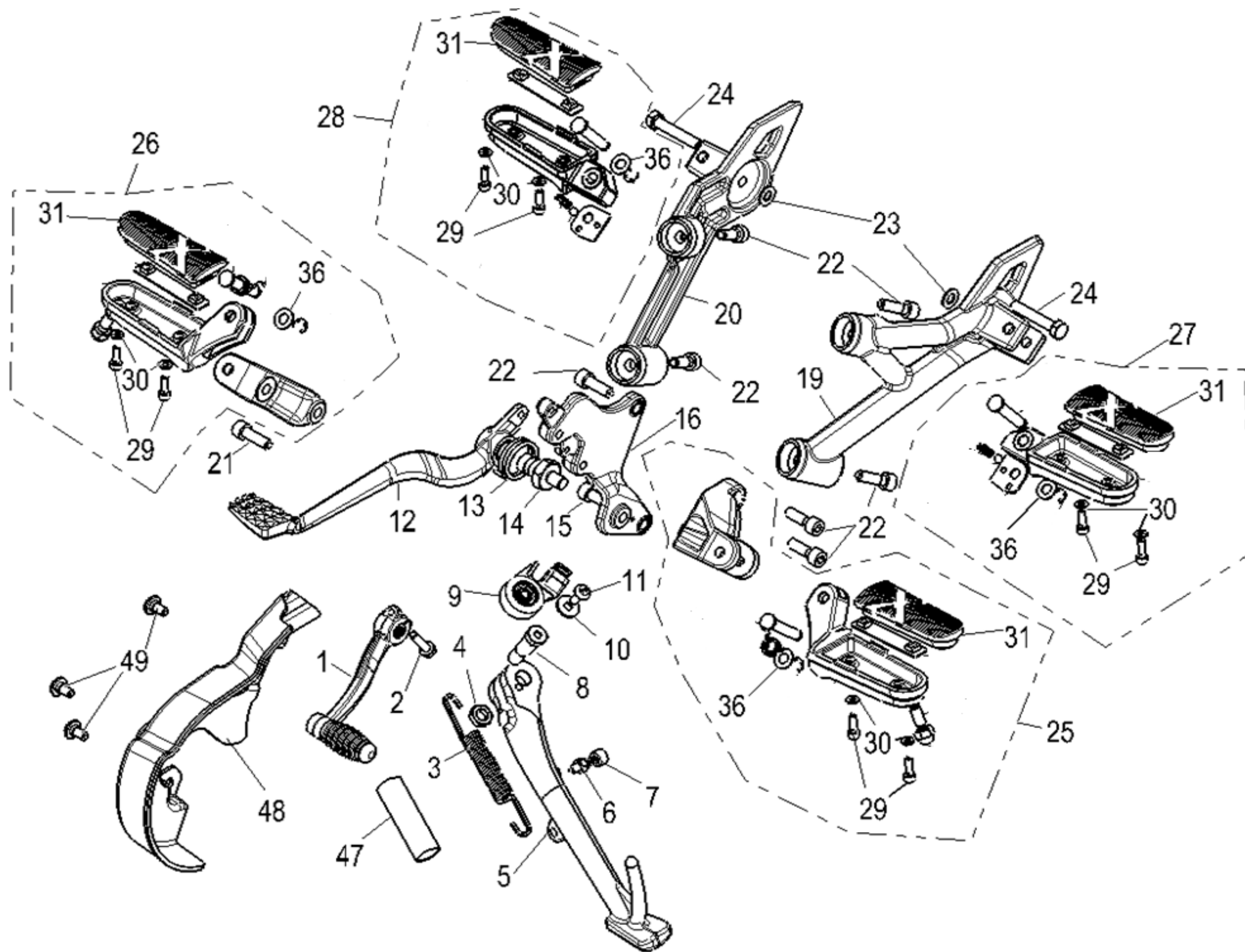



NO.	CODE	EN DESCRIPTION	CN DESCRIPTION	QTY	REMARKS
1	23500-M31-0000	Gear control parts	变速操纵部件	1	
2	92304-E05-0500	Bolt M6X25	螺栓M6X25	1	
3	54503-M31-0001	Side bracket spring	侧支架弹簧	1	
4	GG010004DB	Hexagonal thin nut M10×1.25	六角薄螺母M10×1.25	1	
5	54501-M31-0001	Side stand	侧支架	1	
6	54502-M31-0000	Side bracket bumper bolt	侧支架防撞螺栓	1	
7	54504-M31-0000	Side bracket crash pad	侧支架防撞垫	1	
8	90113-M31-0000	Side bracket connecting bolts	侧支架连接螺栓	1	
9	37130-M31-0000	Side bracket switch combination	侧支架开关组合	1	
10	D90060DB	Washer 6	垫圈6	1	
11	90125-M12-0000	Bolt M6X20	螺栓M6X20	1	
12	43110-M31-0000	Brake arm	制动臂组合	1	
13	43101-M31-0000	Brake arm return spring	制动臂回位簧	1	
14	51023-M31-0000	Rear brake arm mounting bolt	后制动臂安装螺栓	1	
15	A7R00803002DB	Bolt M8X30	螺栓M8X30	1	
16	51021-M31-0000	Rear brake master cylinder block mounting plate	后制动主缸体安装板	1	
19	54131-M31-0001	Left passenger pedal bracket	左副脚蹬支架	1	
20	54141-M31-0001	Right passenger pedal bracket	右副脚蹬支架	1	
21	A7R00802002DB	Screw M8X20	内六角圆柱头螺钉M8X20	1	
22	A7R00802502DB	Bolt M8X25	螺栓M8X25	7	
23	DA0080DB	Flat washer 8	平垫圈 8	2	
24	A4R00840002DB3	Bolt M8X40	螺栓M8X40	2	
25	54110-M31-0001	Left main pedal assy.	左主脚蹬板组合	1	
26	54120-M31-0001	Right main pedal assy.	右主脚蹬板组合	1	
27	54140-M11-0000	Left passenger pedal assy.	左副脚蹬组合	1	
28	54150-M11-0000	Right passenger pedal assy.	右副脚蹬组合	1	
29	A7R00501602DB	Bolt M5X16	螺栓M5X16	8	
30	DA0050DB	Flat washer 5	平垫圈 5	8	
31	54112-M11-0000	Pedal rubber pad	脚蹬胶垫	4	
36	DA0080DB	Flat washer 8	平垫圈 8	4	
47	54502-M11-0002	Side bracket spring rubber sleeve	侧支架弹簧胶套	1	
48	51016-M31-0000	Small sprocket guard	小链轮护罩	1	
49	90114-M11-0000	Boss bolt M6×12	凸台螺栓M6×12	3	

F-19 手把管、组合开关、手把离合部件、后视镜(handle, integrated switch, handle clutch component and rearview mirror)

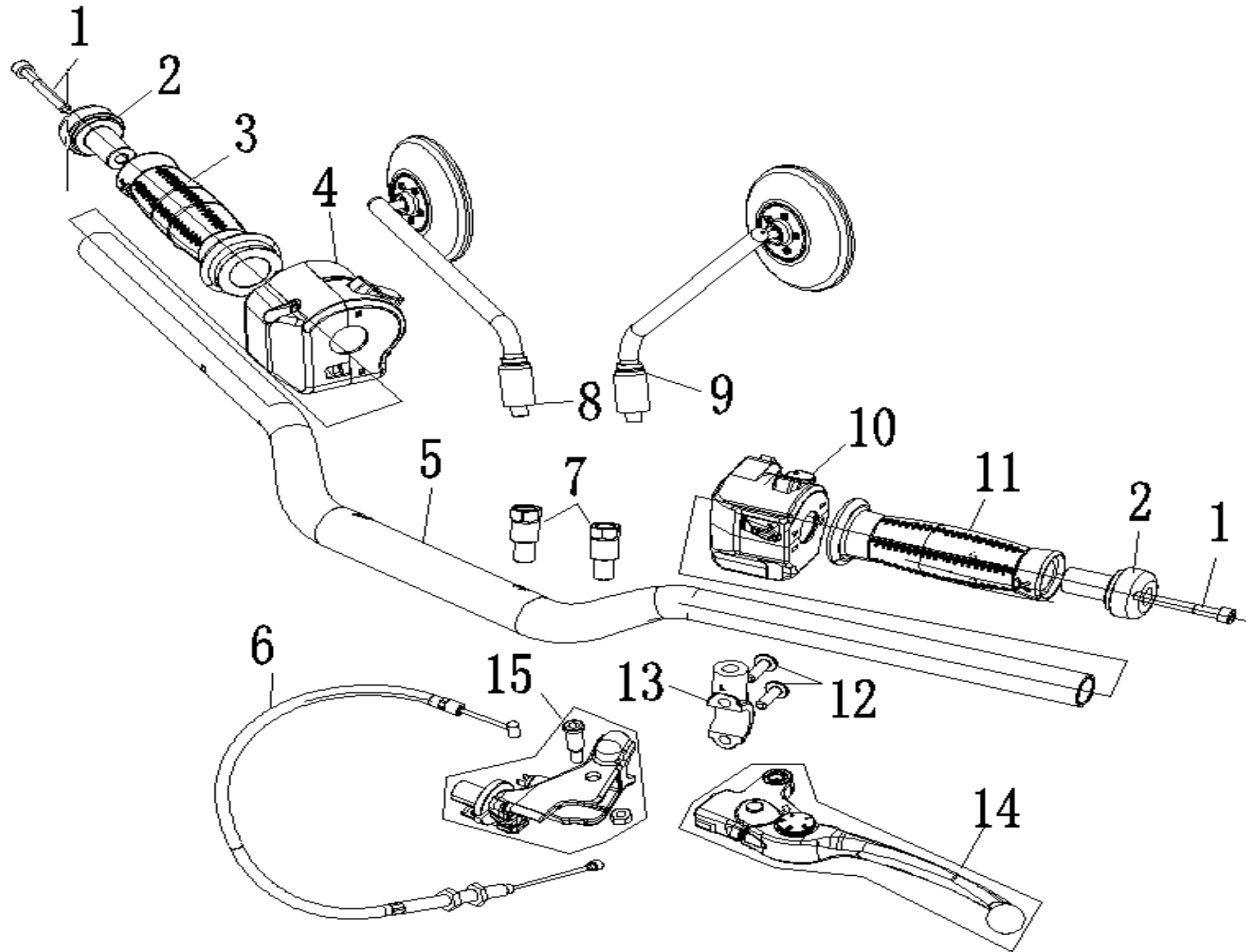

NO.	CODE	EN DESCRIPTION	CN DESCRIPTION	QTY	REMARKS
1	A7R00605502DB3	Bolt M6×55	螺钉M6×55	2	
2	61112-M11-0000	Counter weight	平衡锤	2	
3	6113A-M31-0001-B0	Throttle grip-Black	加油器组合 (黑色)	1	
3	6113A-M31-0001-Y0	Throttle grip-Brown	加油器组合 (中黄)	1	
4	37500-M31-0000	Right switch	右开关部件	1	EXCLUDE ELECTRONIC THROTTLE
4	37500-M31-0000-B0-G0	Right switch comp (Black)	右开关组件 (黑色)	1	INCLUDING ELECTRONIC THROTTLE
4	37500-M31-0000-Y0-G0	Right switch comp (Yellow)	右开关部件 (中黄)	1	INCLUDING ELECTRONIC THROTTLE
5	61110-M31-0004-S2	Handlebar (matte silver)	手把管(哑银)	1	
5	61110-M31-0004-B1	Handle tube (matte black)	手把管(哑黑)	1	
6	6135A-M31-0000	Clutch control cable	离合器操纵线	1	
7	89224-M11-0000	Adapters	转接头	2	
8	89220-M31-0001	Right mirror	右后视镜部件	1	
9	89210-M31-0001	Left mirror	左后视镜部件	1	
10	37400-M31-0000	Left switch	左开关部件	1	
11	61121-M31-0000-B0	Left handle-Black	左把手 (黑色)	1	
11	61121-M31-0000-Y0	Left handle-Brown	左把手 (中黄)	1	
12	61307-M11-0001	Pin shaft	销轴	1	
13	61319-M31-0000	Clutch handle holder	离合器把手座固定座	1	
14	61313-M31-0000-TS	Clutch handle lever	离合器把手	1	
15	61311-M31-0001-TS	Clutch handle holder	离合器把手座	1	

F-20 方向柱、上连接板、组合点火开关( steering column, upper junction plate, integrated ignition switch)

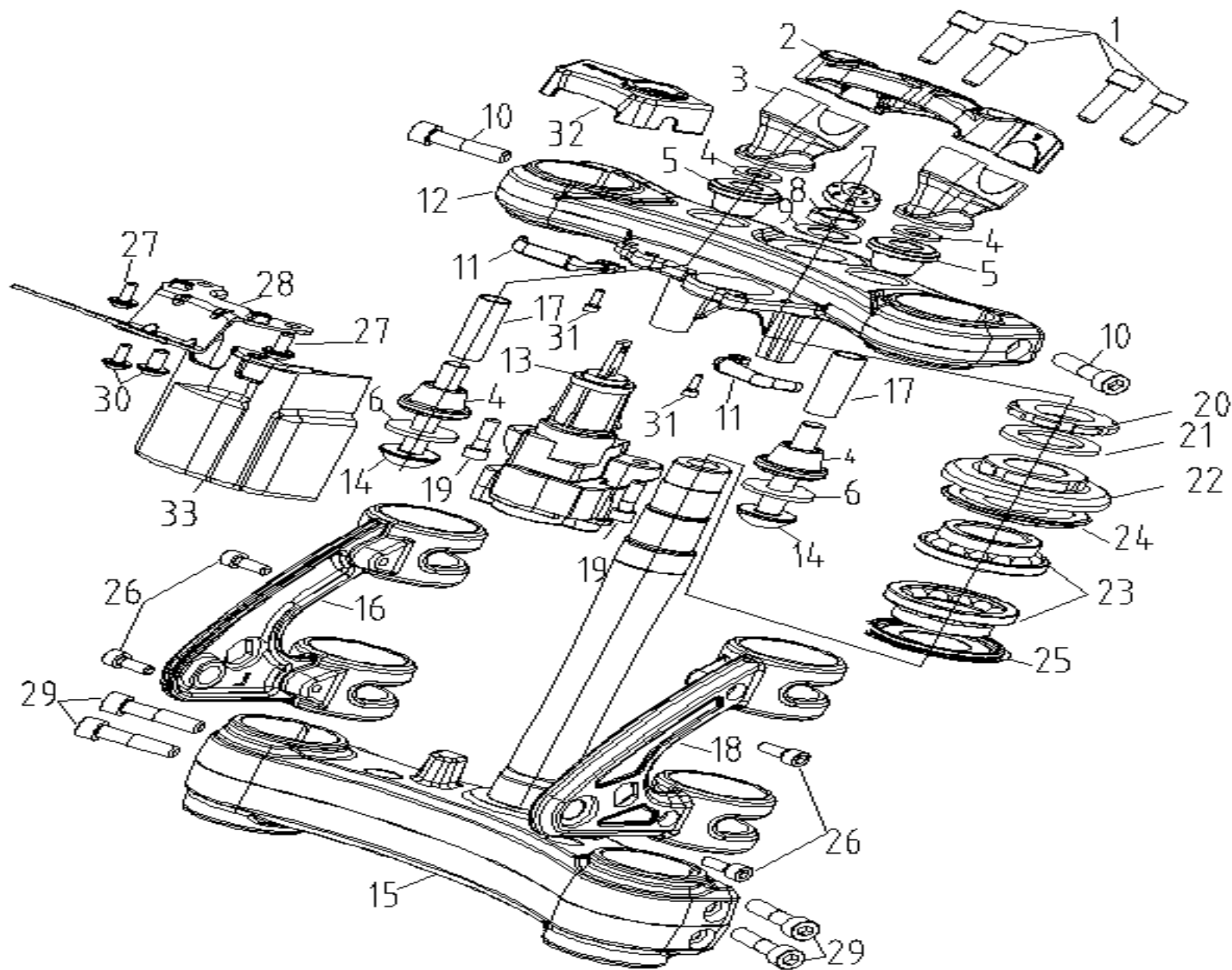

NO.	CODE	EN DESCRIPTION	CN DESCRIPTION	QTY	REMARKS
1	A7R00802502DB	Bolt M8×25	螺钉M8×25	4	
2	62107-M31-0000-B1	Raiser(matt black)	卡子(亚黑)	1	
3	62102-M31-0000-B1	Raiser base(matt black)	卡座(亚黑)	2	
4	DA0100DB	Flat gasket 10	垫圈10	2	
5	62106-M11-0001	Rubber pad of raiser base	卡座缓冲胶垫	4	
6	D90100DB	Big gasket 10	垫圈10	2	
7	82003-M11-0001	Decorative cover	装饰盖	1	
8	90302-M11-0000	Steering column nut	方向柱螺母	1	
9	90601-M11-0000	Steering column washer	方向柱垫圈	1	
10	A7R00803002DB	Bolt M8×30	螺钉M8×30	2	
11	62151-M31-0001	Cable hook	线钩	2	
12	62101-M31-0000-B1	Upper connecting plate(matt black)	上连接板(亚黑)	1	
13	37200-M31-0000	Integrated ignition switch component	组合点火开关部件	1	
14	90504-M31-0000	Screw M10X1.25X60	内六角平圆头螺钉M10X1.25X60	2	
15	62130-M31-0001-B1	Steering column assembly(matt black)	方向柱组合(亚黑)	1	
16	62153-M31-0001-B1	Headlight bracket(R)-Matt black	头灯支架 (R) (哑黑)	1	
16	62153-M31-0001-S2	Headlight bracket(R)-Silver	头灯支架 (R) (哑银)	1	
17	62105-M11-0000	Raiser base liner pipe	卡座衬管	2	
18	62152-M31-0001-B1	Headlight bracket(L)-Matt black	头灯支架 (L) (哑黑)	1	
18	62152-M31-0001-S2	Headlight bracket(L)-Silver	头灯支架 (L) (哑银)	1	
19	A7R00602002DB	Bolt M6×20	螺钉M6×20	2	
20	62104-M11-0000	Regulating nut B	调节螺母B	1	
21	62103-M11-0000	Regulating nut gasket	调节螺母垫片	1	
22	6211A-M31-0001	Regulating nut A	调节螺母A	1	
23	92960-M31-0000	Thrust angle contact ball bearing	推力角接触球轴承	2	
24	91260-M12-0000	Steering column dust ring A	方向柱防尘圈A	1	
25	91280-M12-0000	Steering column dust ring B	方向柱防尘圈B	1	
26	A7R00601602DB	Bolt M6×16	螺钉M6×16	4	
27	90116-M11-0000	Screw M6×10	螺钉 M6×10	2	
28	36151-M31-0001	Instrument bracket	仪表支架	1	
29	A7R00803502DB	Bolt M8×35	螺钉M8×35	4	
30	90509-M31-0000	Screw M5×12	螺钉 M5×12	2	
31	A7R00501602DB	Bolt M5X16	螺钉M5×16	2	
32	32600-M31-0000	Anti-theft lock	防盗锁止部件	1	
33	82011-M31-0001	Ignition switch trim cover	点火开关装饰罩	1	

F-21 座垫 (seat cushion)

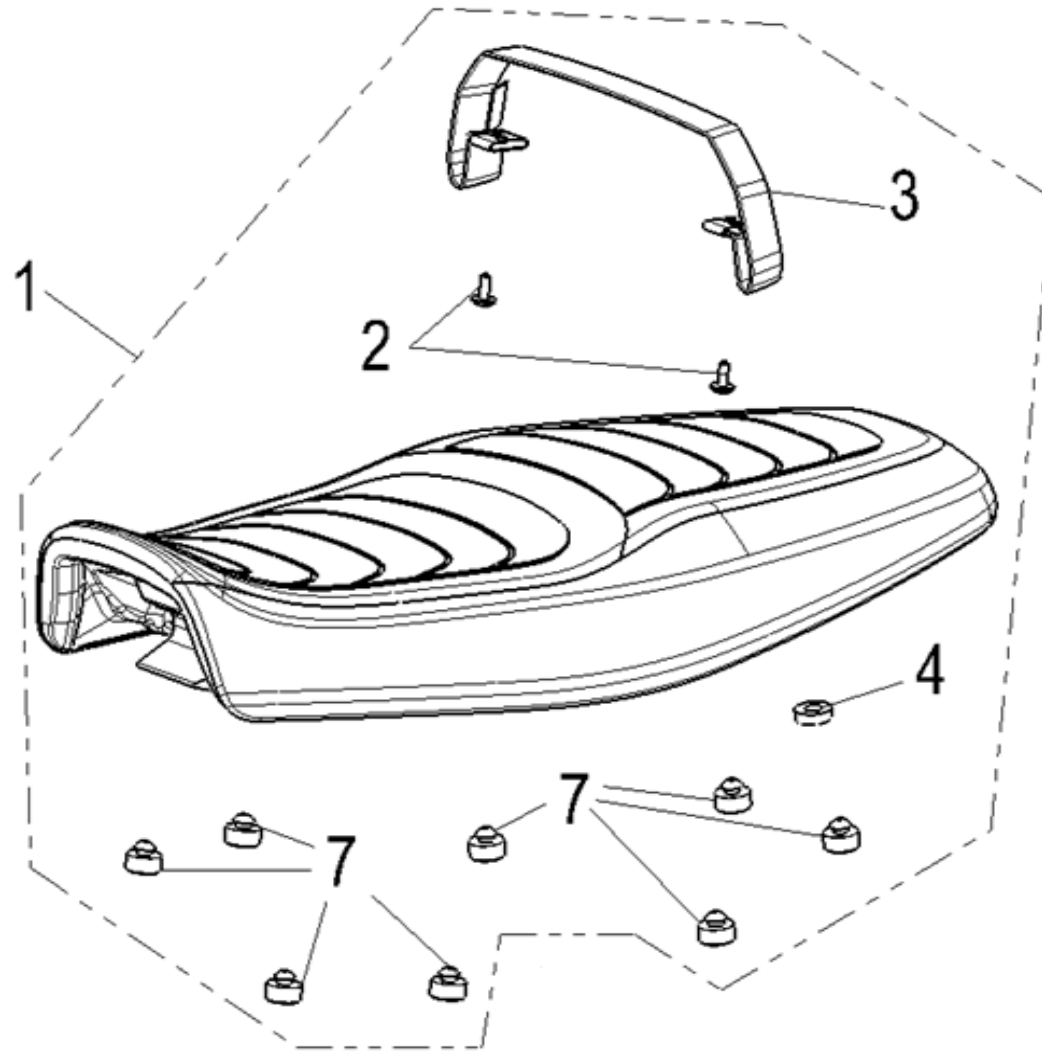

NO.	CODE	EN DESCRIPTION	CN DESCRIPTION	QTY	REMARKS
1	71100-M31-0003-B0	Double seat cushion-Black	双人座垫 (黑色)	1	
1	71100-M31-0003-Y0	Double seat cushion-Brown	双人座垫 (中黄)	1	
2	90124-M12-0000	Screw M6×16	螺钉M6×16	2	
3	71103-M31-0000	Seat strap	拉带	1	
4	71108-M12-0000	Lock buffer pad	锁扣缓冲垫	1	
7	71104-M31-0000	Buffer pad	缓冲垫	1	

## F-22 燃油箱 (fuel tank)

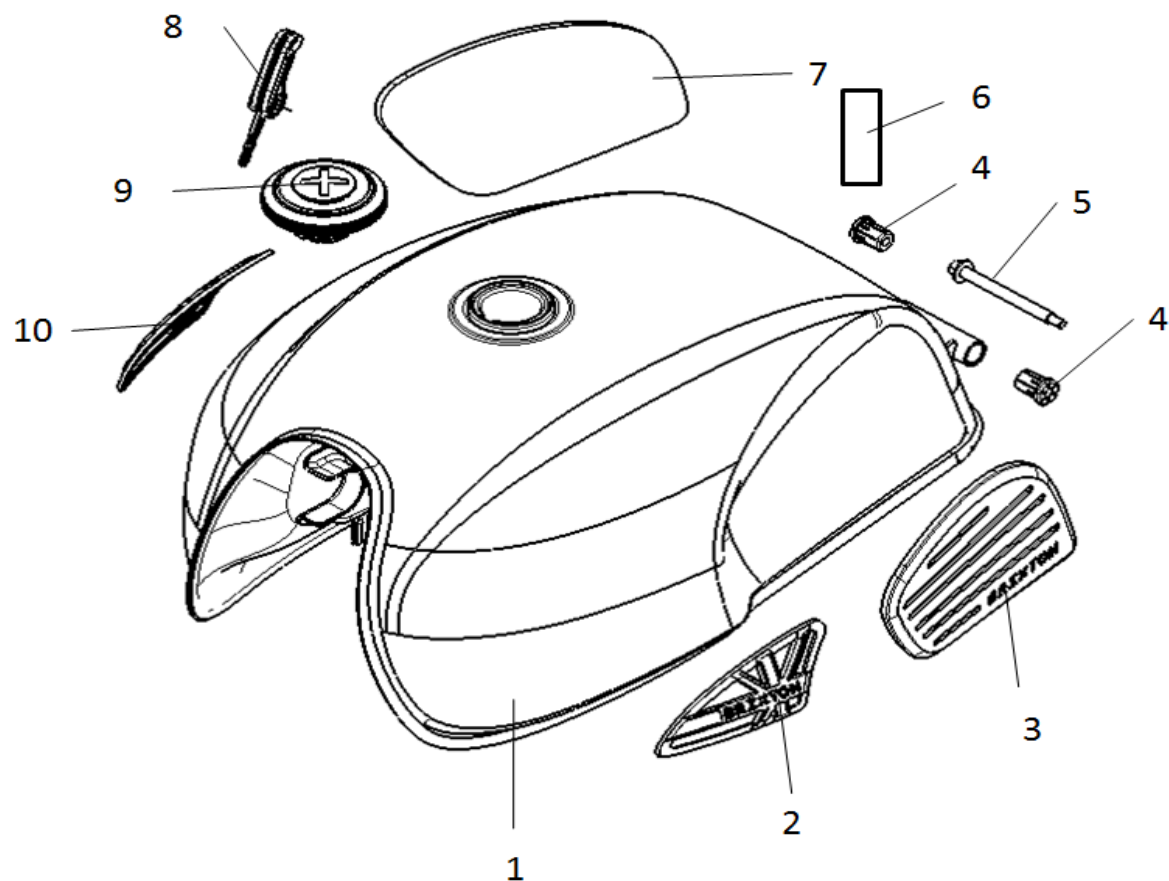

NO.	CODE	EN DESCRIPTION	CN DESCRIPTION	QTY	REMARKS
1	8111A-M31-0002-B6	Fuel tank-Black	燃油箱部件 (全哑黑)	1	
1	8111A-M31-0002-3A	Fuel tank-Green	燃油箱部件 (青川绿/绿洲绿)	1	
2	81101-M31-0001-B0	Fuel tank left badge	油箱左标牌 (镀铬 黑色)	1	
2	81101-M31-0001-DE	Fuel tank left badge-Silver	油箱左标牌 (镀镍 银色)	1	
3	81103-M31-0001-B0	Fuel tank left knee pad	油箱左护垫 (黑色)	1	
3	81103-M31-0001-Y0	Fuel tank left knee pad-Brown	油箱左护垫 (中黄)	1	
4	51003-M11-0001	Fuel tank mounting sleeve	油箱安装套	2	
5	90105-M11-0001	Bolt M6×90	螺栓M6×90	1	
7	81104-M31-0001-B0	Fuel tank right knee pad-Black	油箱右护垫 (黑色)	1	
7	81104-M31-0001-Y0	Fuel tank right knee pad-Brown	油箱右护垫 (中黄)	1	
8	37200-M31-0000	Key	钥匙组合	2	
9	8113A-M11-0500	Fuel tank cap	燃油箱盖组合	1	
10	81102-M31-0001-B0	Fuel tank right badge-Black	油箱右标牌 (镀铬 黑色)	1	
10	81102-M31-0001-DE	Fuel tank right badge-Silver	油箱右标牌 (镀镍 银色)	1	

F-23 燃油蒸发 (fuel evaporation)

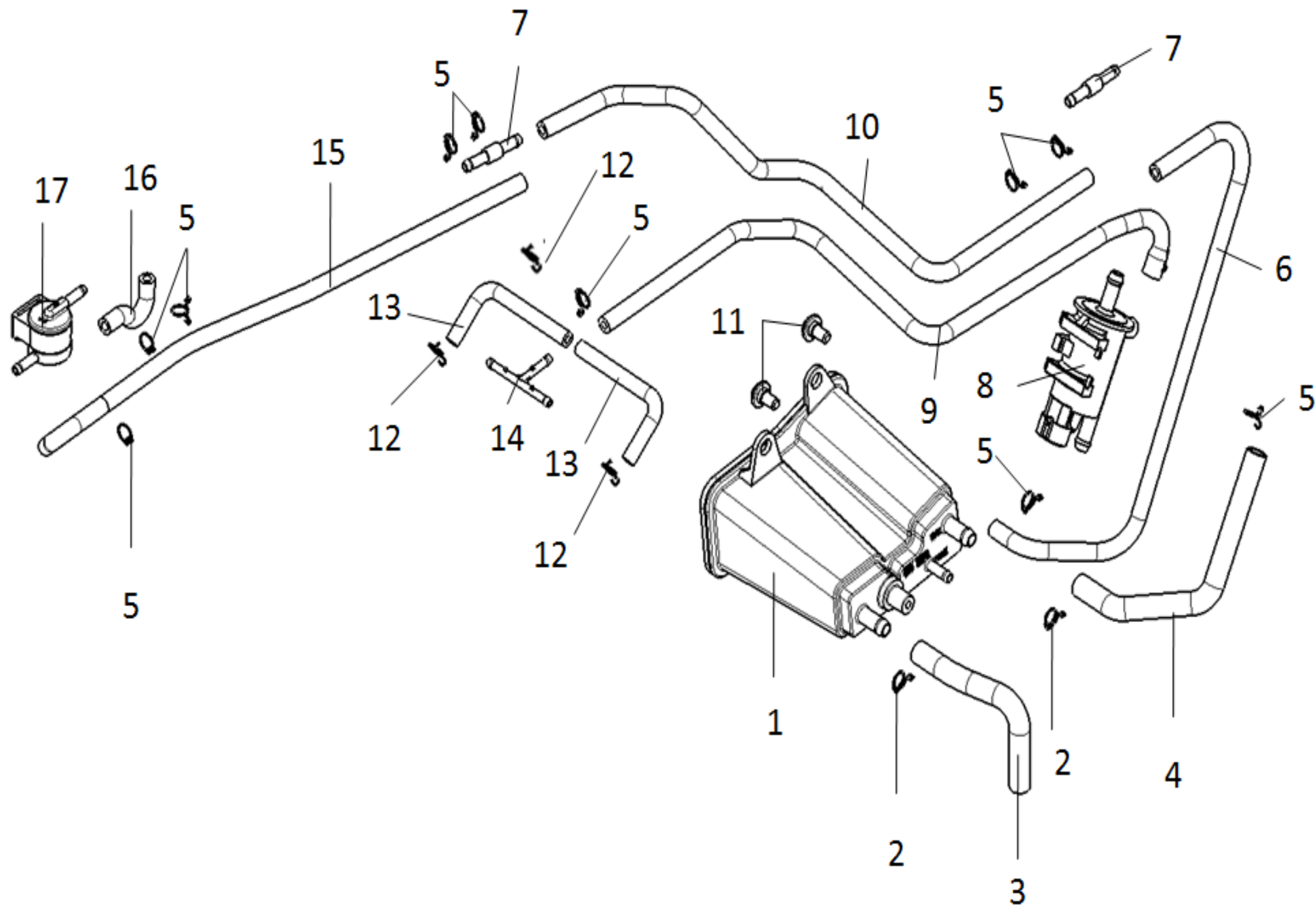



NO.	CODE	EN DESCRIPTION	CN DESCRIPTION	QTY	REMARKS
1	81210-M31-0001	Canister	炭罐组合	1	
2	DB11D5ADB	Clip 11.5	卡圈11.5	2	
3	81204-M31-0000	Air intake pipe	通气管	1	
4	81203-M31-0000	Solenoid valve connecting pipe B	电磁阀连接管B	1	
5	DB08D5ADB	Clip 8.5	卡圈8.5	10	
6	81201-M31-0000	Two-way joint - carbon canister connecting pipe	二通接头-碳罐连接管	1	
7	81213-M61-0000	Two-way connector	二通接头	2	
8	39400-E02-0000	Carbon Canister Solenoid Valve	碳罐电磁阀	1	
9	81202-M31-0000	Solenoid valve connecting pipe A	电磁阀连接管A	1	
10	81209-M31-0000	Two-way joint-two-way joint connecting pipe	二通接头-二通接头连接管	1	
11	90114-M11-0000	Boss bolt M6×12	凸台螺栓M6×12	2	
12	DB07D5ADB	Clip 7.5	卡圈7.5	4	
13	81205-M31-0000	Throttle valve connecting pipe	节气阀连接管	2	
14	8122A-M11-0000	Three-way pipe	三通管	1	
15	81207-M31-0000	Dump valve-two-way joint connecting pipe	倾倒阀-二通接头连接管	1	
16	81206-M31-0000	Fuel tank-dump valve connecting pipe	油箱-倾倒阀连接管	1	
17	81230-M11-0000	Dump valve	倾倒阀	1	

## F-24 前挡泥板(front fender)

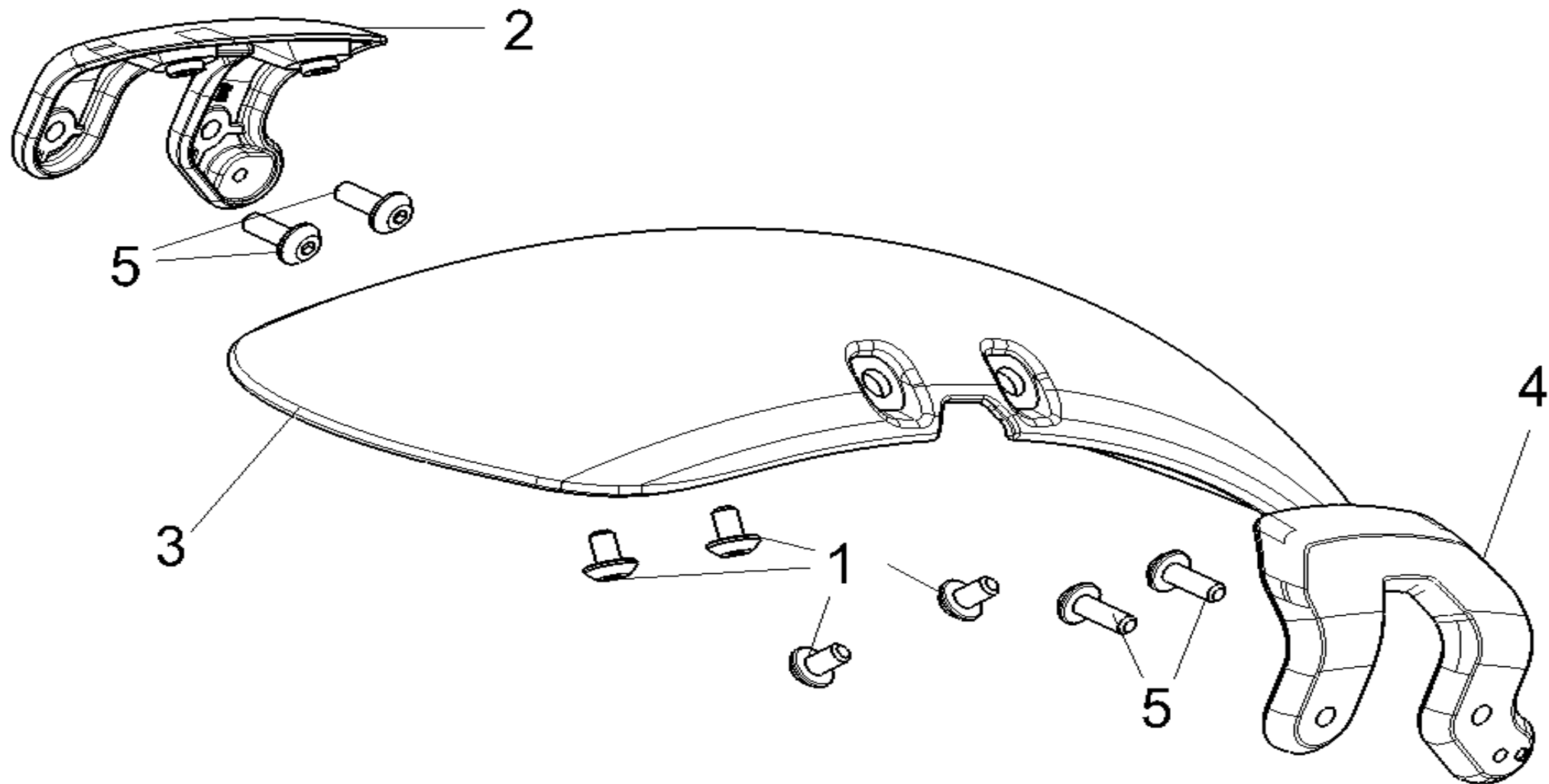

NO.	CODE	EN DESCRIPTION	CN DESCRIPTION	QTY	REMARKS
1	90116-M11-0000	Bolt M6×10	螺栓M6×10	4	
2	82101-M31-0000-B1	Front fender bracket (R)-Black	前挡泥板支架 (右) (哑黑)	1	
2	82101-M31-0000-S2	Front fender bracket (R)-Silver	前挡泥板支架 (右) (哑银)	1	
3	82102-M31-0000-B6	Front fender body-Black	前挡泥板本体 (全哑黑)	1	
3	82102-M31-0000-V1	Front fender body-Green	前挡泥板本体 (青川绿)	1	
4	82103-M31-0000-B1	Front fender bracket (L)-Black	前挡泥板支架 (左) (哑黑)	1	
4	82103-M31-0000-S2	Front fender bracket (L)-Silver	前挡泥板支架 (左) (哑银)	1	
5	90124-M12-0000	Screw M6×16	螺钉M6×16	4	

F-25 侧盖、节气阀盖 Side cover\throttle valve cover

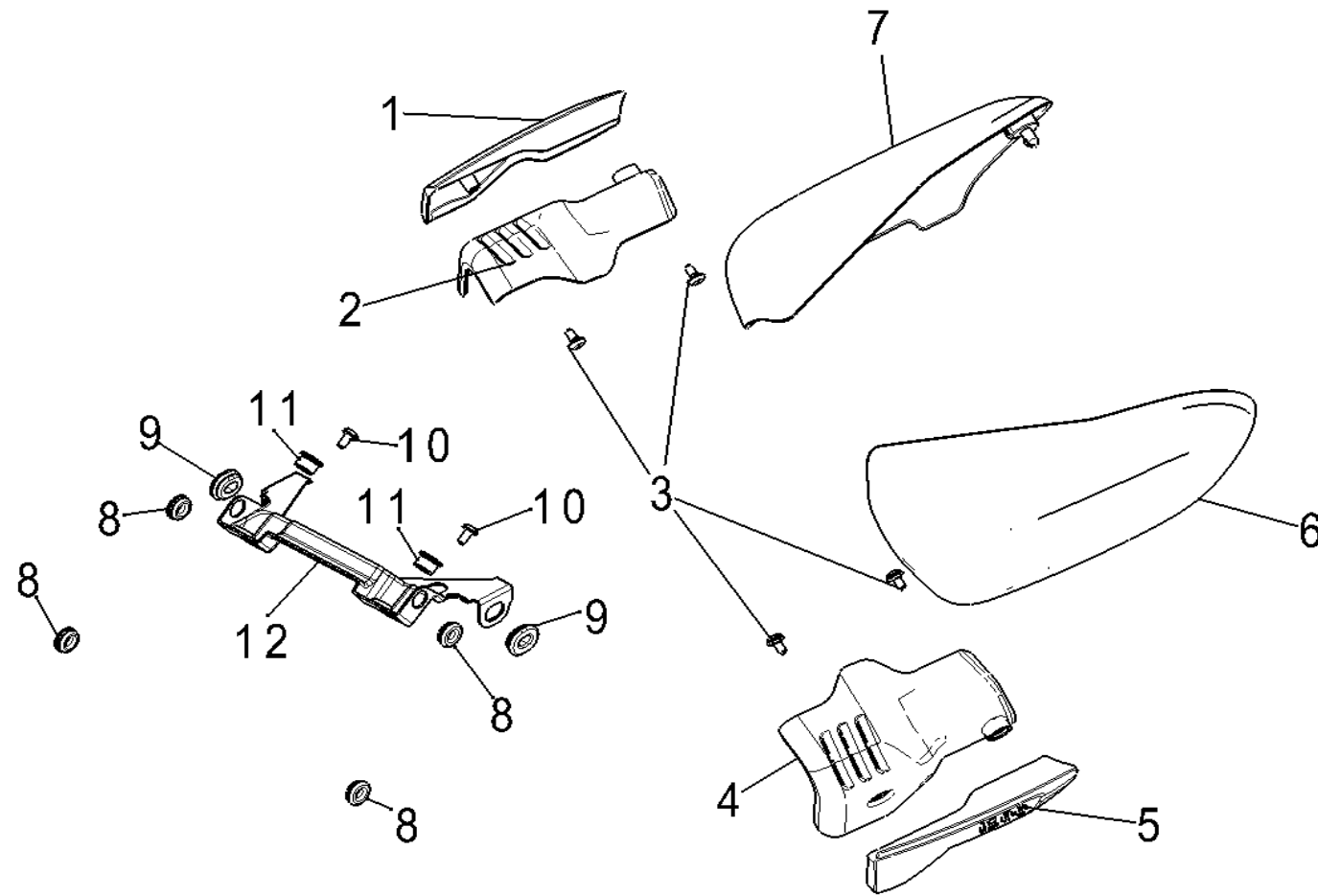

NO.	CODE	EN DESCRIPTION	CN DESCRIPTION	QTY	REMARKS
1	82004-M31-0001	Throttle valve right cover	节气阀右外盖	1	
2	82002-M31-0001	Throttle valve right inner cover	节气阀右内盖	1	
3	90114-M11-0000	Boss bolt M6×12	凸台螺栓M6×12	4	
4	82001-M31-0001	Left inner cover of throttle valve	节气阀左内盖	1	
5	82003-M31-0001	Left outer cover of throttle valve	节气阀左外盖	1	
6	82302-M31-0000-B6	Right side cover-Black	右侧盖 (全哑黑)	1	
6	82302-M31-0000-V1	Right side cover-Green	右侧盖 (青川绿)	1	
7	82301-M31-0000-B6	Left side cover-Black	左侧盖 (全哑黑)	1	
7	82301-M31-0000-V1	Left side cover-Green	左侧盖 (青川绿)	1	
8	51026-M31-0000	Throttle valve cover rubber sleeve	节气阀盖胶套	4	
9	51021-M11-0001	Oval rubber sleeve	椭圆胶套	2	
10	90116-M11-0000	Bolt M6×10	螺栓M6×10	2	
11	90511-M31-0000	Screw M16×10	螺钉M16×10	2	
12	82007-M31-0001	Throttle valve cover rear support	节气阀盖后支承	1	

F-26 牌照灯、后转向灯、牌照灯挡泥板 (license plate light, rear turn signal light and plate light fender)

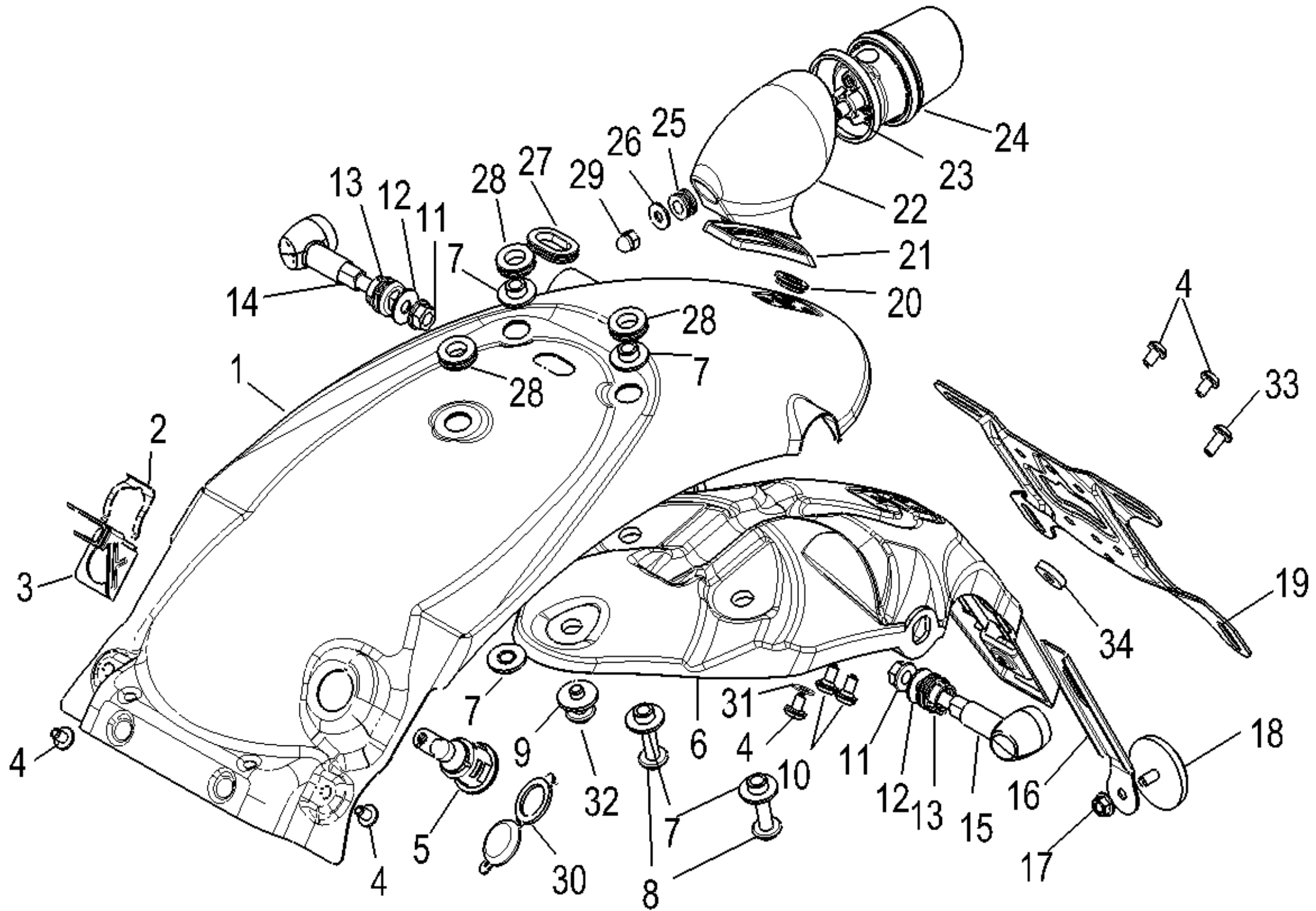

NO.	CODE	EN DESCRIPTION	CN DESCRIPTION	QTY	REMARKS
1	8221A-M31-0002-B6	Rear fender assy.-Black	后挡泥板焊接组合 (全哑黑)	1	
1	8221A-M31-0002-V1	Rear fender assy.-Green	后挡泥板焊接组合 (青川绿)	1	
2	89302-M12-0000	Seat lock spring	座垫锁卡簧	1	
3	37200-M31-0000	Seat lock bracket	座垫锁支架	1	
4	90116-M11-0000	Bolt M6X10	螺栓M6X10	1	
5	89320-M12-0000	Seat lock assy.	座垫锁组合	1	
6	8222B-M31-0001	Rear fender	后挡泥板后段	1	
7	82218-M31-0000	Liner pipe	衬管	5	
8	90126-M12-0000	Bolt M8X23	螺栓M8X23	3	
9	D90080DB	Washer 8	垫圈8	1	
10	90114-M11-0000	Boss bolt M6X12	凸台螺栓M6X12	3	
11	G3008105DB	Nut M8	螺母M8	2	
12	51301-M11-0000	Washer	垫圈	2	
13	51007-M11-0500	Turn signal installation rubber sleeve	转向灯安装胶套	2	
14	35370-M31-0001	Right rear turn signal	右后转向信号灯组合	1	
15	35350-M31-0001	Left rear turn signal	左后转向信号灯组合	1	
16	82203-M31-0000	Reflector support	反射器支撑	1	
17	G8006004DB	Nut M6	螺母M6	1	
18	34820-M31-0000	Rear reflector	后反射器组合	1	
19	82204-M31-0002	License plate support	牌照支撑	1	
20	82206-M31-0001	Rear tail light wire rubber ring	后尾灯线保护橡胶圈	1	
21	82209-M31-0000	Rubber pad for rear position light	后位灯灯座胶垫	1	
22	82208-M31-0000-B1	Rear position light socket-Black	后位灯灯座 (哑黑)	1	
22	82208-M31-0000-S2	Rear position light socket-Silver	后位灯灯座 (哑银)	1	
23	51028-M31-0000	Tail light bumper	尾灯缓冲圈	1	
24	35200-M31-0000	Tail light	尾灯部件	1	
25	51025-M31-0000	Tail light cap	尾灯胶套	1	
26	90601-M31-0000	Washer	垫圈	1	
27	82207-M31-0000	Fender cable protection rubber sleeve	挡泥板过线保护橡胶套	1	
28	82217-M31-0000	I-shaped rubber sleeve	工字胶套	3	
29	GC006004DB	Cap Nut M6	盖形螺母M6	1	
30	51037-M31-0000	Seat lock cap	座垫锁盖	1	
31	DA0080DB	Washer 8	垫圈8	1	
32	90104-M11-0000	Bolt M8X16	螺栓M8X16	1	
33	90125-M12-0000	Bolt M6×20	螺栓M6×20	1	
34	82224-M31-0000	Rubber pad	胶垫	1	

## F-27、选装件 Accessory parts for Scrambler

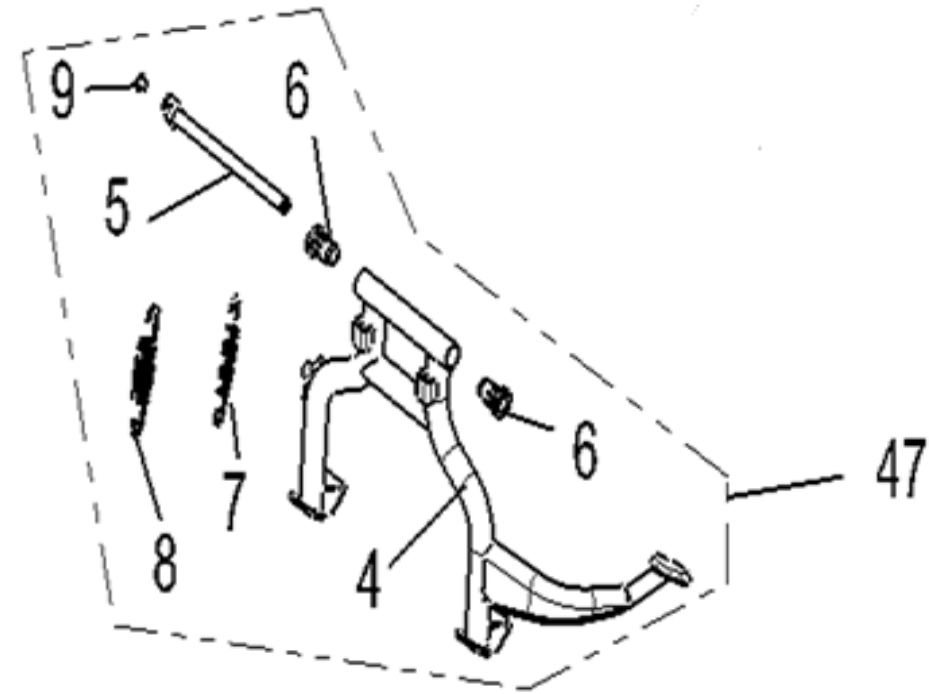
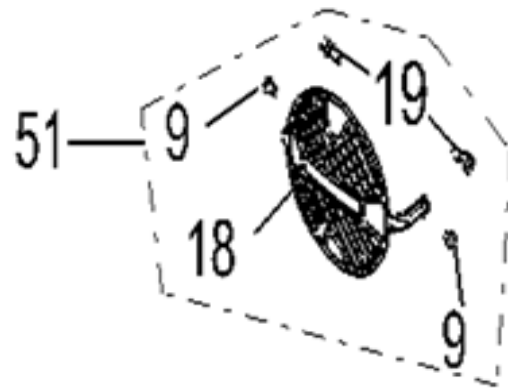

NO.	CODE	EN DESCRIPTION	CN DESCRIPTION	QTY	REMARKS
4	5423A-M31-0002	Main stand	主支架焊接组合	1	
5	5421A-M31-0000	Main stand shaft	主支架轴焊接组合	1	
6	54202-M31-0000	Main stand buffer sleeve	主支架缓冲套	2	
7	54201-M31-0001	Main bracket return spring I	主支架复位弹簧 I	1	
8	54203-M31-0001	Main bracket return spring II	主支架复位弹簧 II	1	
9	90116-M11-0000	Bolt M6×10	螺栓M6×10	3	
14	51001-M31-0301	Engine skid plate	发动机保护板	1	
15	51002-M31-0300	Engine skid plate rear bracket	发动机保护板后支承	2	
16	51003-M31-0300	Engine skid plate front left bracket	发动机保护板左前支承	1	
17	51004-M31-0300	Engine skid plate front right bracket	发动机保护板右前支承	1	
18	8251A-M31-0301	Headlight mesh	前照灯护罩	1	
19	90101-M11-0601	Headlight mounting screw	前大灯安装螺钉	2	
20	90512-M31-0000	Bolt M12×1.5×78	螺钉 M12×1.5×78	2	
37	GC006004DB	Nut M6	盖型螺母M6	2	

E-1 上、下曲轴箱体组合 Crankcase component

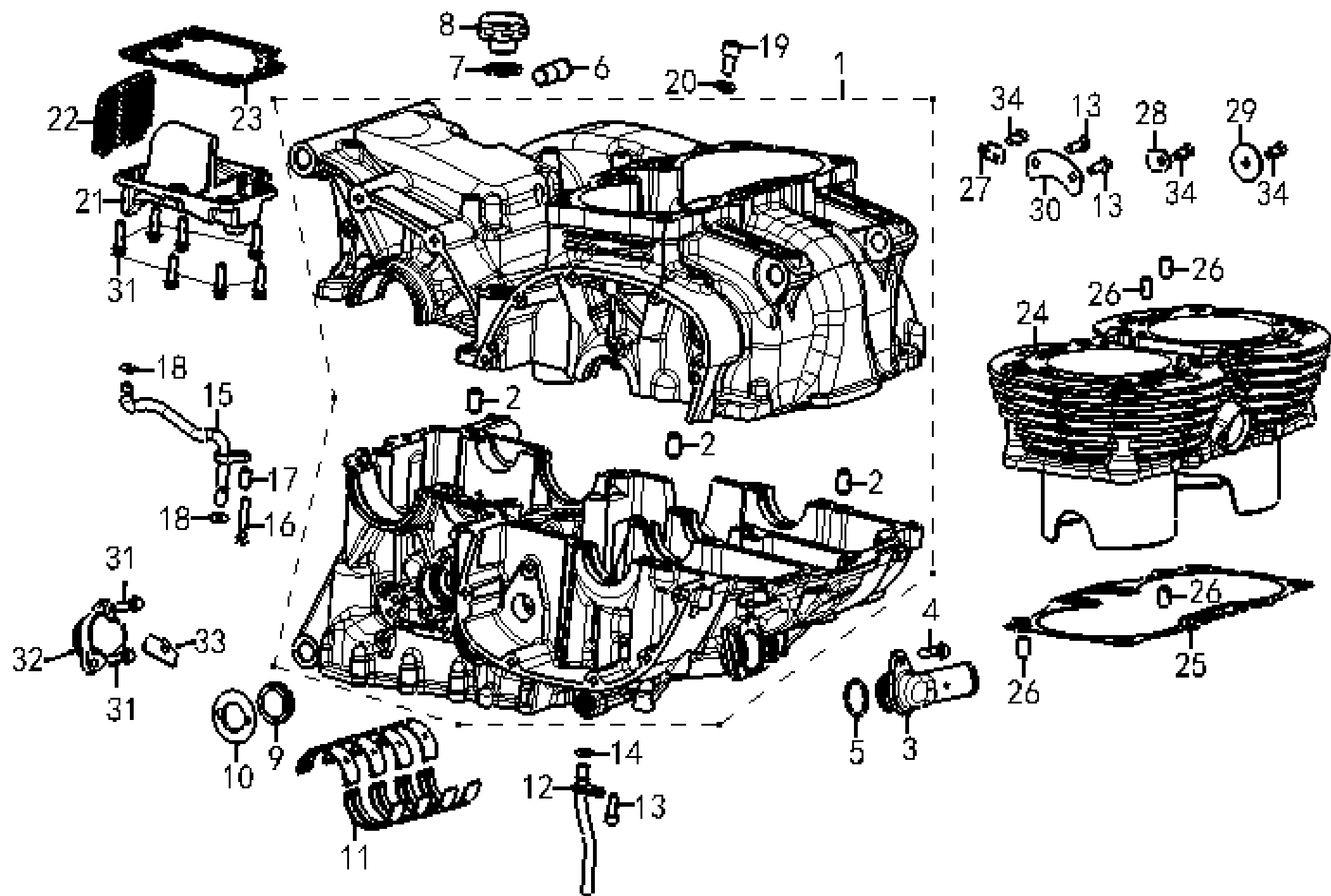

NO.	CODE	EN DESCRIPTION	CN DESCRIPTION	QTY	REMARKS
1	1100A-E19-0000-TS	Crankcase	曲轴箱体组合	1	
2	F5110016	Locating pin 10*16	定位销10*16	3	
3	19041-E19-0000	Inlet pipe joint	进水管接头	1	
4	92303-E05-0500	Bolt M6*20-00	带盘螺栓M6*20-00	1	
5	E1023D62D65GNPBO	O-ring 23.6*2.65	O形密封圈23.6*2.65	1	
6	11102-E16-0000	Snorkel connector	通气管接头	1	
7	E3000250003GNPBO	O-ring 25*3	O形密封圈25*3	1	
8	11311-E19-0000	Oil filling plug	注油螺塞	1	
9	1135A-E05-0500	Oil level window	机油观察窗	1	
10	11208-E19-0000	Oil level window cover	油位视窗盖	1	
11	11202-E19-0001-01	Box sliding bearing-1, red	箱体滑动轴承-1, 红色	8	
11	11202-E19-0001-02	Case sliding bearing-2, green	箱体滑动轴承-2, 绿色	8	
11	11202-E19-0001-03	Case sliding bearing-3, blue	箱体滑动轴承-3, 蓝色	8	
12	1114A-E19-0000	Oil return downpipe	回油下管组合	1	
13	A7R00601602DB	Bolt M6*16	内六角螺栓M6*16	3	
14	E1007D52D65GNPBO	O-ring seal 7.5*2.65	O形密封圈7.5*2.65	1	
15	1534B-E19-0000	Oil return upper pipe combination	回油上管组合	1	
16	AB06030B1DB	Reel bolt M6x30	带盘螺栓M6x30	1	
17	F5108014	Locating pin 8*14	定位销8*14	1	
18	E1007D52D65GNPBO	O-ring seal 7.5*2.65	O形密封圈7.5*2.65	2	
19	A7R00801602DB	Hexagon socket head bolt M8*16	内六角螺栓M8*16	1	
20	DA0080DB	Washer 8 (8.4*16*1.6)	垫圈8 (8.4*16*1.6)	1	
21	1541A-E19-0000	Oil and gas separation cover	油气分离盖组合	1	
22	1542B-E19-0000	Oil and gas separation network	油气分离网组合	1	
23	15412-E19-0000	Oil and gas separation cover gasket	油气分离盖垫	1	
24	12101-E19-0000	Cylinder block	气缸体	1	
25	12001-E19-0000	Cylinder Gasket	缸体密封垫	1	
26	F5108014	Locating pin 8*14	定位销8*14	4	
27	11205-E19-0000	Fork shaft baffle	拨叉轴挡板	1	
28	11204-E19-0000	Bearing clamp plate	轴承压板	1	
29	90205-E19-0000	Washer 6.4*28*2	垫圈6.4*28*2	1	
30	11109-E19-0000	Spindle bearing clamp plate	主轴轴承压板	1	
31	AB06020C1DB	Bolt M6*20	带盘螺栓M6*20	9	
32	32900-E19-0000	Gear switch	档位开关组合	1	
33	11209-E19-0000	Clamping plate	压线板	1	
34	A7R00601202DB	Bolt M6*12	内六角螺栓M6*12	3	



## E-2 合箱螺栓 Bolts for crankcase

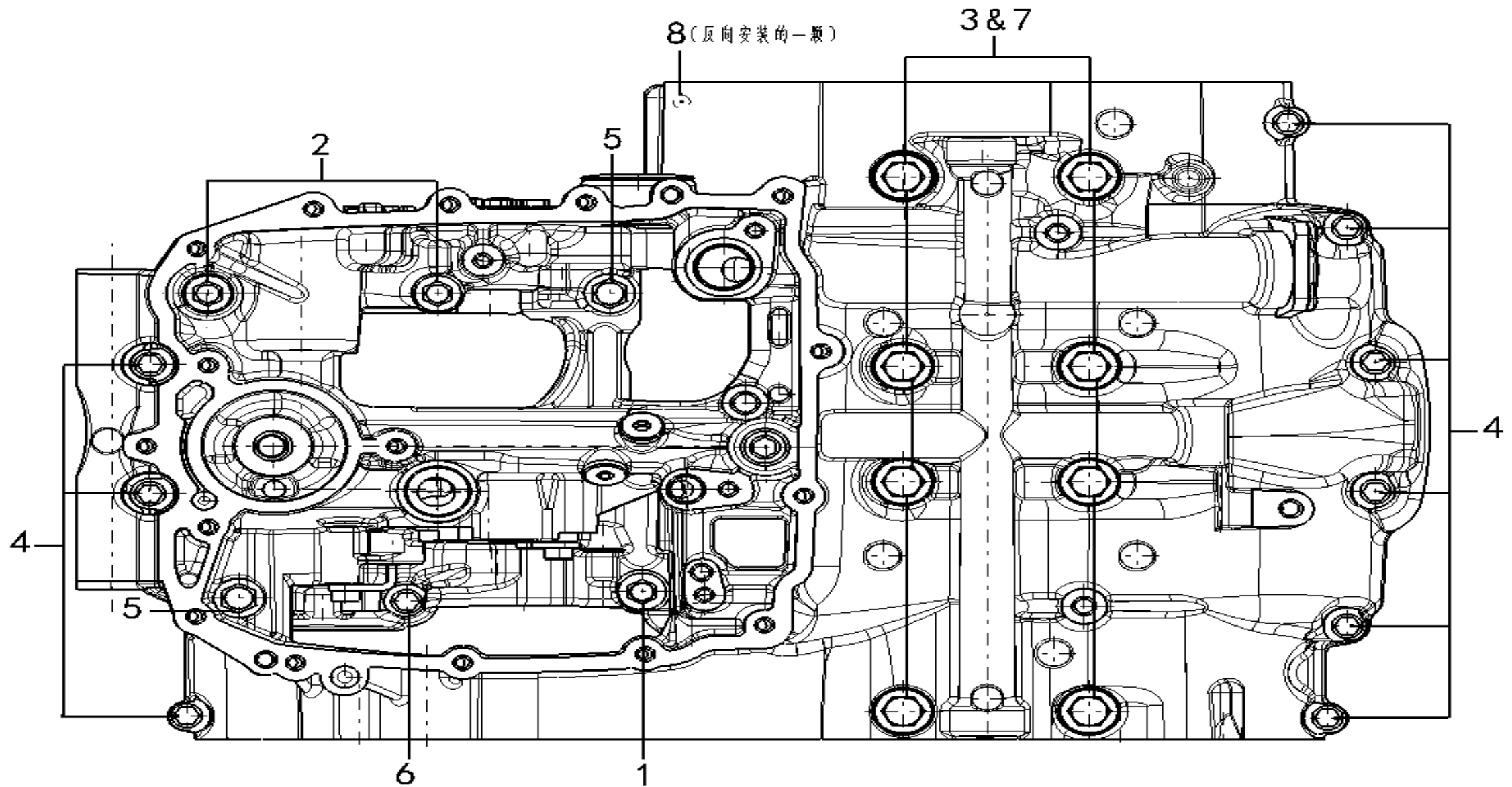

NO.	CODE	EN DESCRIPTION	CN DESCRIPTION	QTY	REMARKS
1	A1R08050A04DB3	Bolt M8*1.25*50-10.9 grade	螺栓M8*1.25*50-10.9级	1	
2	A1R08100A04DB3	Bolt M8*1.25*100-10.9 grade	螺栓M8*1.25*100-10.9级	2	
3	A2R101D25130A04DB3	Bolt M10*1.25*130-10.9 grade	螺栓M10*1.25*130-10.9级	8	
4	AB06030B1DB	Flange bolt M6x30	带盘螺栓M6x30	9	
5	92101-E06B-0000	Flange bolt M8*85	带盘螺栓M8*85	2	
6	AB06055B1DB	Flange bolt M6x55	带盘螺栓M6x55	1	
7	90619-E02-0001	Washer 10 (11.2*22*2.5)	垫圈10 (11.2*22*2.5)	8	
8	92304E050500	Flange bolt M6*25-00	带盘螺栓M6*25-00	1	

E-3 右曲轴箱盖组合、右后盖 Right crankcase cover \ rear right cover

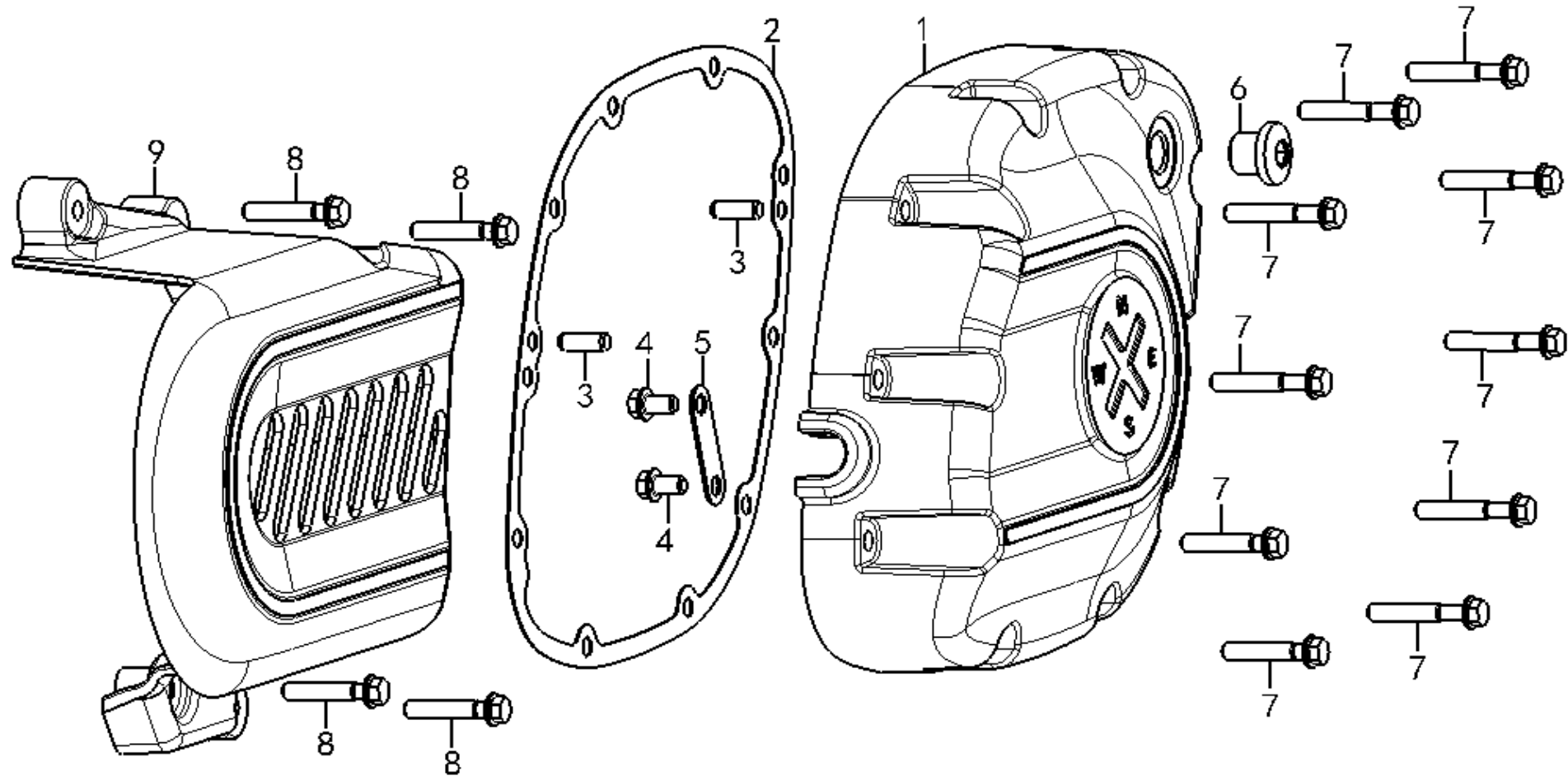

NO.	CODE	EN DESCRIPTION	CN DESCRIPTION	QTY	REMARKS
1	11301-E19-0000	Right front cover	右前盖	1	
2	11302-E19-0000	Right front cover gasket	右前盖密封垫	1	
3	90808-E19-0000	Pin 6*15.5	销6*15.5	2	
4	AB06010C1DB	Flange bolt 92140-6010-10	带盘螺栓92140-6010-10	2	
5	11305-E03-0200	Oil return pipe clamp plate	回油管压板	1	
6	14402-E02-0000	Rocker arm shaft cover bolt M14*1.5	摇臂轴盖螺栓M14*1.5	1	
7	92311-E05-0500	Flange bolt M6*35-00	带盘螺栓M6*35-00	10	
8	92305-E05-0500	Flange bolt M6*30-00	带盘螺栓M6*30-00	4	
9	11312-E19-0000	Right back cover	右后盖	1	

## E-4 左曲轴箱盖组合 Left crankcase cover

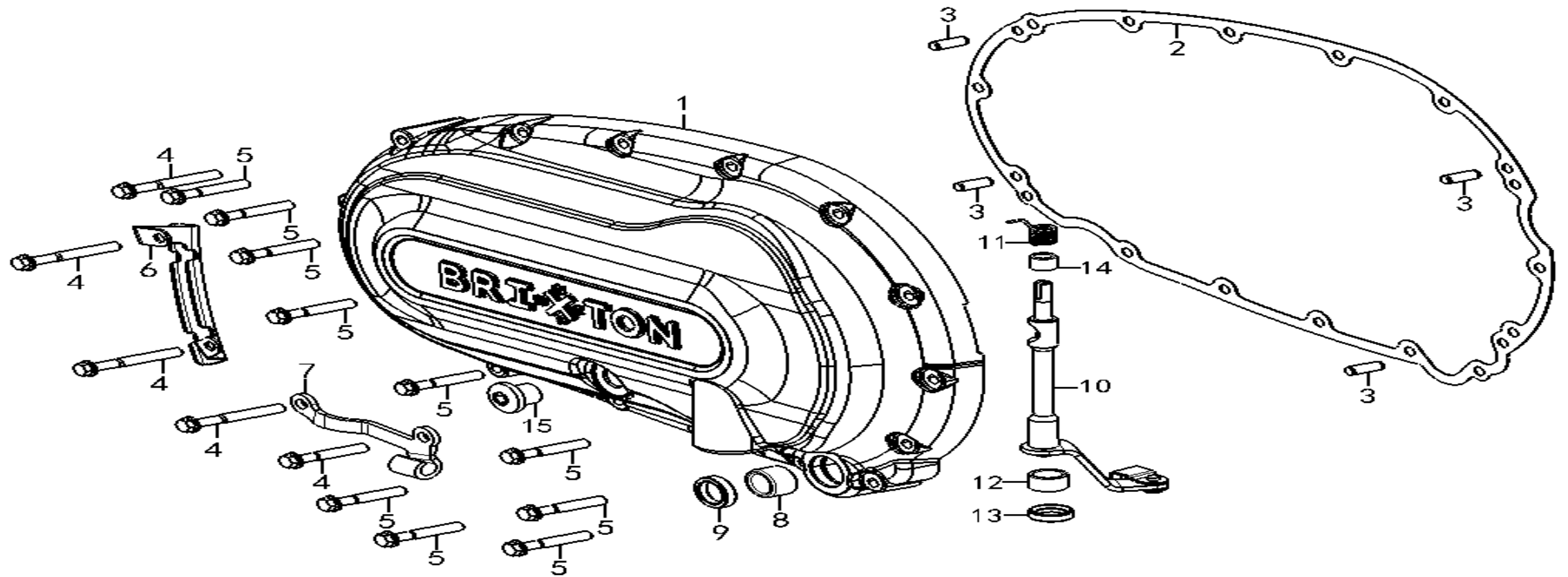

NO.	CODE	EN DESCRIPTION	CN DESCRIPTION	QTY	REMARKS
1	11401-E19-0000	Left crankcase cover	左曲轴箱盖	1	
2	11402-E19-0000	Left crankcase cover gasket	左曲轴箱盖垫	1	
3	90808-E19-0000	Pin 6*15.5	销6*15.5	4	
4	92307-E05-0500	Flange bolt M6*45-00	带盘螺栓M6*45-00	5	
5	92311-E05-0500	Flange bolt M6*35-00	带盘螺栓M6*35-00	10	
6	11403-E19-0000	Clutch cable guide plate	离合器拉索导向板	1	
7	22602-E19-0001	clutch cable bracket	离合器拉线支架	1	
8	C4142012A0	Needle bearing (HK1412) 14*20*12	滚针轴承(HK1412)14*20*12	1	
9	91102-E16-0000	Oil seal 14*22*5	油封14*22*5	1	
10	2261A-E19-0000	Clutch lever	离合器操纵杆组合	1	
11	22615-E19-0000	Control rod return spring	操纵杆复位扭簧	1	
12	C4121610A0	Needle bearing (HK1210) 12*16*10	滚针轴承(HK1210)12*16*10	1	
13	91103-E02-0000	Oil seal 12*18*5	油封12*18*5	1	
14	C4071109A0	Needle bearing(HK0709)7*11*9	滚针轴承(HK0709)7*11*9	1	
15	14402-E02-0000	Rocker arm shaft cover bolt M14*1.5	摇臂轴盖螺栓M14*1.5	1	

## E-5 油底壳组合 Oil pan

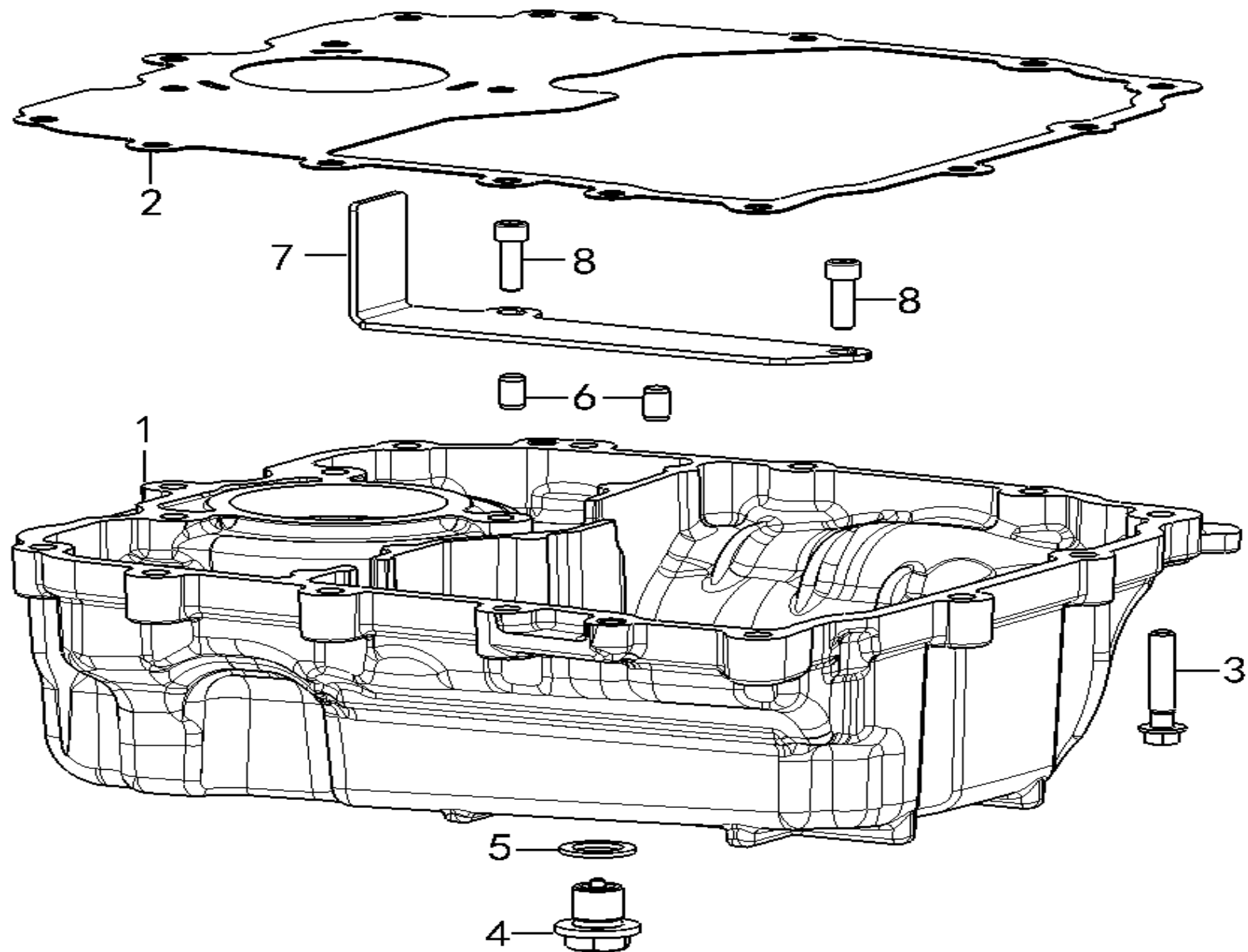

NO.	CODE	EN DESCRIPTION	CN DESCRIPTION	QTY	REMARKS
1	11501-E19-0001	Oil pan	油底壳	1	
2	1151A-E19-0001	Oil pan gasket	油底壳密封垫	1	
3	AB06030B1DB	Flange bolt M6x30	带盘螺栓M6x30	16	
4	1104A-E19-0000	Oil drain bolt	放油螺栓组合	1	
5	90605-E02-0000	Washer 12 (copper)	垫圈12 (铜)	1	
6	90809-E19-0000	Pin 6*10	销6*10	2	
7	11503-E19-0000	Oil pan separator	油底壳隔板	1	
8	A7R00501602DB	Bolt M5*16	内六角螺栓M5*16	2	

## E-6 曲柄连杆、活塞部件 Con-rod、piston

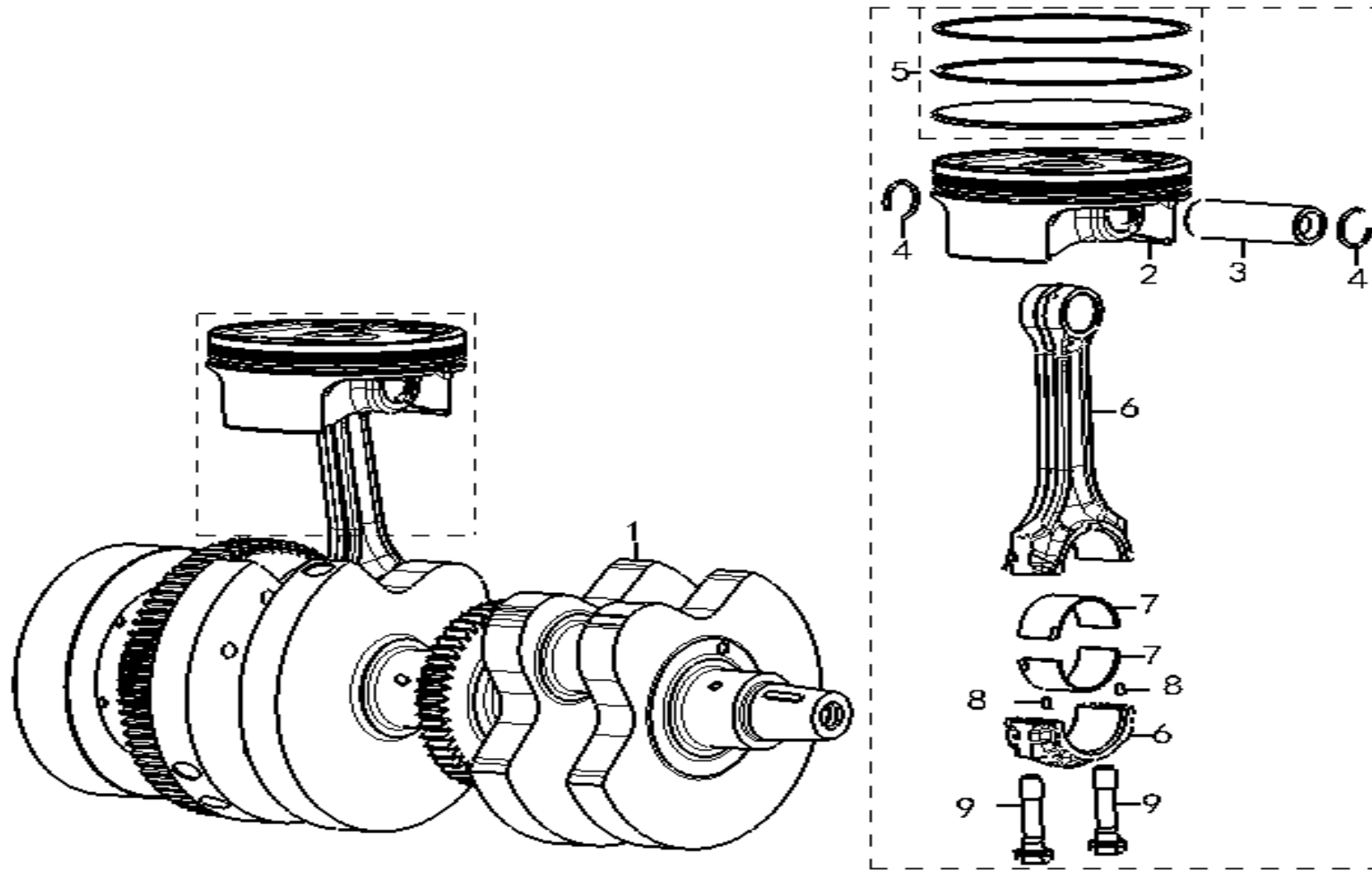

NO.	CODE	EN DESCRIPTION	CN DESCRIPTION	QTY	REMARKS
1	13200-E19-0000	Crankshaft	曲轴组合	1	
2	13101-E19-0000	Piston	活塞	2	
3	13102-E19-0000	Piston pin	活塞销	2	
4	13107-E19-0000	Piston pin retaining ring	活塞销挡圈	4	
5	13111-E19-0000-TS	Piston Ring	活塞环组件	2	
6	13220-E19-0000	Con-rod	连杆组合	2	
7	13224-E19-0001-01	Con-rod big hole bearing-1, red	连杆大孔轴瓦-1, 红色	4	
7	13224-E19-0001-02	Con-rod large hole bearing-2, white	连杆大孔轴瓦-2, 白色	4	
8	13226-E05-0001	Locating pin	定位销	4	
9	13227-E19-0000	Con-rod bolt	连杆螺栓	4	

## E-7 平衡轴组合 Balance shaft

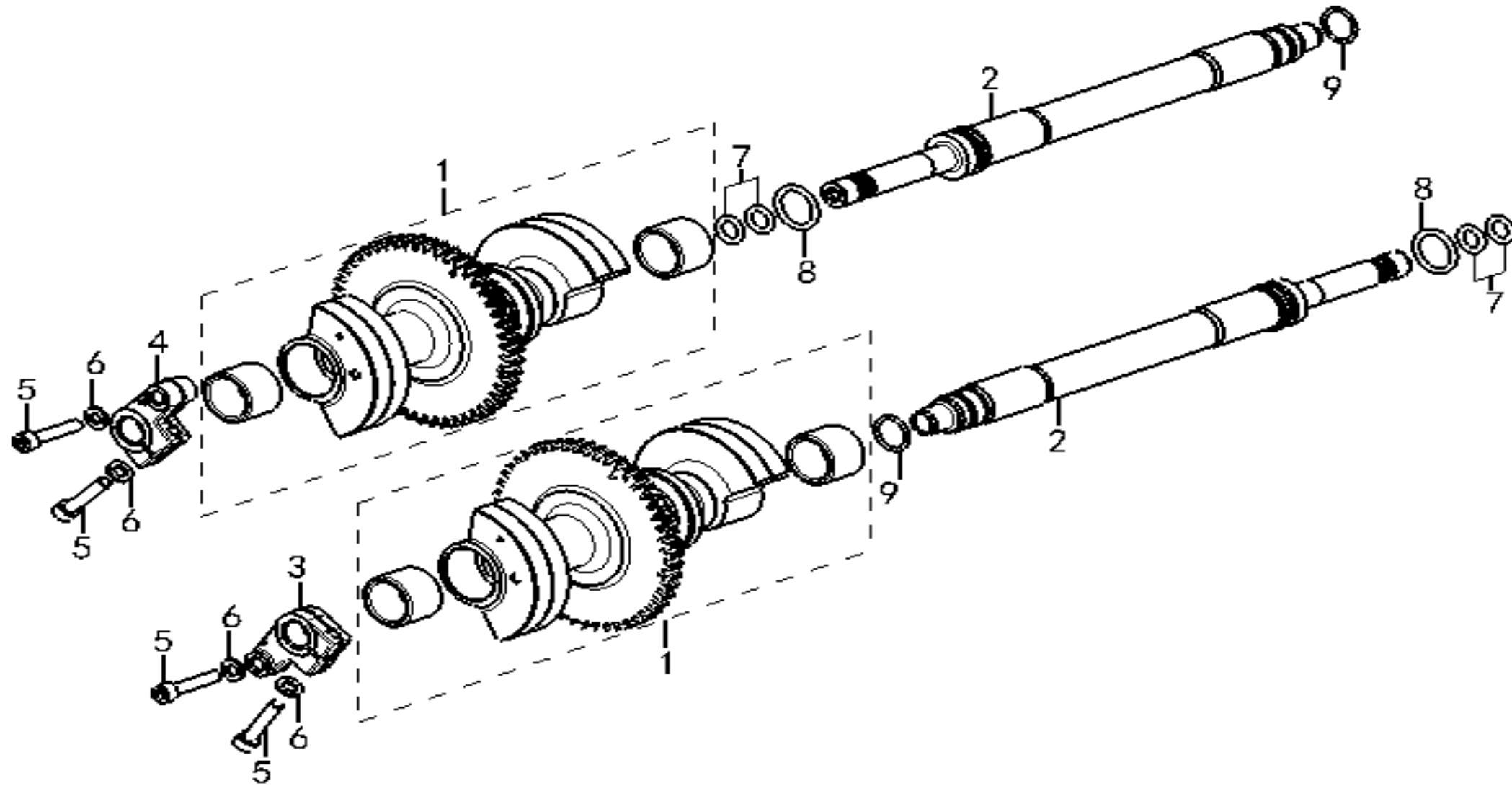

NO.	CODE	EN DESCRIPTION	CN DESCRIPTION	QTY	REMARKS
1	1331A-E19-0000	Balance shaft	平衡轴组合	2	
2	13304-E19-0000	Balance eccentric shaft	平衡偏心轴	2	
3	13305-E19-0000	Eccentric shaft holder F	偏心轴固定座F	1	
4	13306-E19-0000	Eccentric shaft holder R	偏心轴固定座R	1	
5	A7R00603002DB	Bolt M6*30	内六角螺栓M6*30	4	
6	DA0060DB	Washer 6 (6.4*12*1.6)	垫圈6(6.4*12*1.6)	4	
7	91217-E19-0000	O-ring 9.8*3.1	O形密封圈9.8*3.1	4	
8	91216-E05-0500	O-ring seal 18.8*3.1	O形密封圈18.8*3.1	2	
9	91215-E19-0000	O-ring 16*2	O形密封圈16*2	2	

E-8 汽缸头组合 Cylinder head

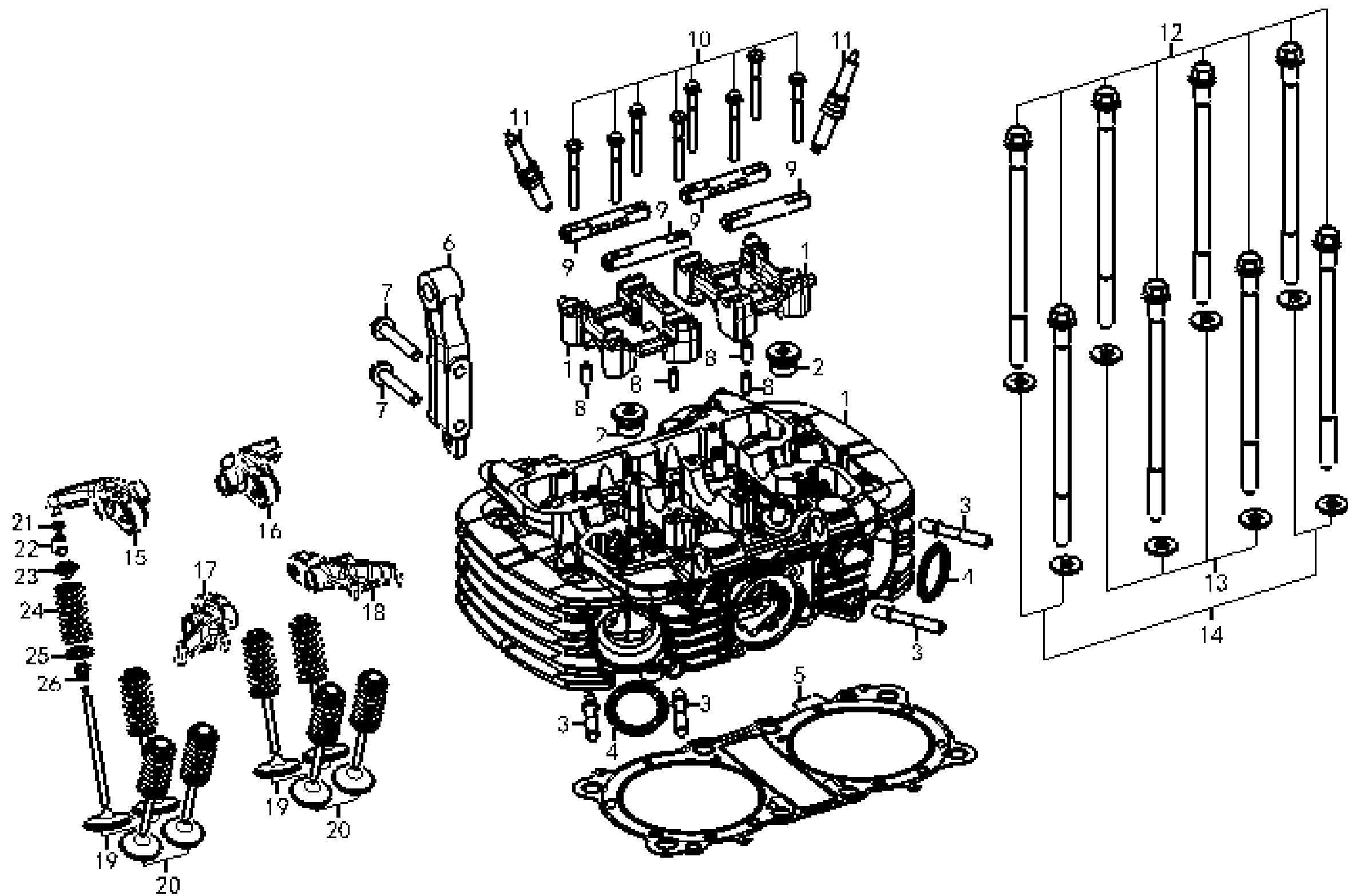

NO.	CODE	EN DESCRIPTION	CN DESCRIPTION	QTY	REMARKS
1	1221A-E19-0000	Cylinder head	气缸头部件	1	
2	90103-E16-0000	Plug M18*1.5	螺塞M18*1.5	2	
3	90112-E19-0001	Stud	双头螺柱	4	
4	1801A-E19-0000	Exhaust Gasket	排气口密封垫组合	2	
5	1201B-E19-0000	Gasket, Cylinder Head	气缸头密封垫	1	
6	12002-E19-0000	Upper hanging plate	上悬挂	1	
7	A1R08045A04DB	Bolt M8*1.25*45	螺栓M8*1.25*45	2	
8	90808-E19-0000	Pin 6*15.5	销6*15.5	4	
9	1440A-E19-0000	Rocker shaft Assy	摇臂轴组合	4	
10	AB06050B1DB	Flange bolt M6x50	带盘螺栓M6x50	8	
11	33300-E19-0000	Spark plug (LMAR8A-9 )	火花塞	2	
12	11005-E19-0000	Bolt M11*1.25*183	螺栓M11*1.25*183	8	
13	90619-E02-0001	Washer 10 (11.2*22*2.5)	垫圈10 (11.2*22*2.5)	4	
14	90619-E05-0500	Washer 10	垫圈10	4	
15	14410-E19-0000	Intake rocker arm L	进气摇臂组合L	1	
16	14430-E19-0000	Intake rocker arm R	进气摇臂组合R	1	
17	14420-E19-0000	Exhaust rocker arm L	排气摇臂组合L	1	
18	14440-E19-0000	Exhaust rocker arm R	排气摇臂组合R	1	
19	14711-E19-0001	Intake valve	进气门	4	
20	14712-E19-0000	Exhaust valve	排气门	4	
21	14403-E19-0001-01	Valve Adjusting Spacer-1, 1.700	气门调整垫片-1, 1.700	8	
21	14403-E19-0001-02	Valve Adjusting Spacer-2, 1.725	气门调整垫片-2, 1.725	8	
21	14403-E19-0001-03	Valve Adjusting Spacer - 3, 1.750	气门调整垫片-3, 1.750	8	
21	14403-E19-0001-04	Valve Adjusting Spacer - 4, 1.775	气门调整垫片-4, 1.775	8	
21	14403-E19-0001-05	Valve Adjusting Spacer - 5, 1.800	气门调整垫片-5, 1.800	8	
21	14403-E19-0001-06	Valve Adjusting Spacer - 6, 1.825	气门调整垫片-6, 1.825	8	
21	14403-E19-0001-07	Valve Adjusting Spacer - 7, 1.850	气门调整垫片-7, 1.850	8	
21	14403-E19-0001-08	Valve Adjusting Spacer - 8, 1.875	气门调整垫片-8, 1.875	8	
21	14403-E19-0001-09	Valve Adjusting Spacer - 9, 1.900	气门调整垫片-9, 1.900	8	
21	14403-E19-0001-10	Valve Adjusting Spacer - 10, 1.925	气门调整垫片-10, 1.925	8	
21	14403-E19-0001-11	Valve Adjusting Spacer - 11, 1.950	气门调整垫片-11, 1.950	8	
21	14403-E19-0001-12	Valve Adjusting Spacer - 12, 1.975	气门调整垫片-12, 1.975	8	
21	14403-E19-0001-13	Valve Adjusting Spacer - 13, 2.000	气门调整垫片-13, 2.000	8	
21	14403-E19-0001-14	Valve Adjusting Spacer - 14, 2.025	气门调整垫片-14, 2.025	8	
21	14403-E19-0001-15	Valve Adjusting Spacer - 15, 2.050	气门调整垫片-15, 2.050	8	
21	14403-E19-0001-16	Valve Adjusting Spacer - 16, 2.075	气门调整垫片-16, 2.075	8	



NO.	CODE	EN DESCRIPTION	CN DESCRIPTION	QTY	REMARKS
21	14403-E19-0001-17	Valve Adjusting Spacer - 17, 2.100	气门调整垫片-17, 2.100	8	
21	14403-E19-0001-18	Valve Adjusting Spacer - 18, 2.125	气门调整垫片-18, 2.125	8	
21	14403-E19-0001-19	Valve Adjusting Spacer - 19, 2.150	气门调整垫片-19, 2.150	8	
21	14403-E19-0001-20	Valve Adjusting Spacer - 20, 2.175	气门调整垫片-20, 2.175	8	
21	14403-E19-0001-21	Valve Adjusting Spacer - 21, 2.200	气门调整垫片-21, 2.200	8	
21	14403-E19-0001-22	Valve Adjusting Spacer - 22, 2.225	气门调整垫片-22, 2.225	8	
21	14403-E19-0001-23	Valve Adjusting Spacer - 23, 2.250	气门调整垫片-23, 2.250	8	
21	14403-E19-0001-24	Valve Adjusting Spacer - 24, 2.275	气门调整垫片-24, 2.275	8	
21	14403-E19-0001-25	Valve Adjusting Spacer - 25, 2.300	气门调整垫片-25, 2.300	8	
21	14403-E19-0001-26	Valve Adjusting Spacer - 26, 2.325	气门调整垫片-26, 2.325	8	
21	14403-E19-0001-27	Valve Adjusting Spacer - 27, 2.350	气门调整垫片-27, 2.350	8	
21	14403-E19-0001-28	Valve Adjusting Spacer - 28, 2.375	气门调整垫片-28, 2.375	8	
21	14403-E19-0001-29	Valve Adjusting Spacer - 29, 2.400	气门调整垫片-29, 2.400	8	
21	14403-E19-0001-30	Valve Adjusting Spacer - 30, 2.425	气门调整垫片-30, 2.425	8	
21	14403-E19-0001-31	Valve Adjusting Spacer - 31, 2.450	气门调整垫片-31, 2.450	8	
21	14403-E19-0001-32	Valve Adjusting Spacer - 32, 2.475	气门调整垫片-32, 2.475	8	
21	14403-E19-0001-33	Valve Adjusting Spacer - 33, 2.500	气门调整垫片-33, 2.500	8	
21	14403-E19-0001-34	Valve Adjusting Spacer - 34, 2.525	气门调整垫片-34, 2.525	8	
21	14403-E19-0001-35	Valve Adjusting Spacer - 35, 2.550	气门调整垫片-35, 2.550	8	
21	14403-E19-0001-36	Valve Adjusting Spacer - 36, 2.575	气门调整垫片-36, 2.575	8	
21	14403-E19-0001-37	Valve Adjusting Spacer - 37, 2.600	气门调整垫片-37, 2.600	8	
21	14403-E19-0001-38	Valve Adjusting Spacer - 38, 2.625	气门调整垫片-38, 2.625	8	
21	14403-E19-0001-39	Valve Adjusting Spacer - 39, 2.650	气门调整垫片-39, 2.650	8	
21	14403-E19-0001-40	Valve Adjusting Spacer - 40, 2.675	气门调整垫片-40, 2.675	8	
21	14403-E19-0001-41	Valve Adjusting Spacer - 41, 2.700	气门调整垫片-41, 2.700	8	
21	14403-E19-0001-42	Valve Adjusting Spacer - 42, 2.725	气门调整垫片-42, 2.725	8	
21	14403-E19-0001-43	Valve Adjusting Spacer - 43, 2.750	气门调整垫片-43, 2.750	8	
21	14403-E19-0001-44	Valve Adjusting Spacer - 44, 2.775	气门调整垫片-44, 2.775	8	
21	14403-E19-0001-45	Valve Adjusting Spacer - 45, 2.800	气门调整垫片-45, 2.800	8	
21	14403-E19-0001-46	Valve Adjusting Spacer - 46, 2.825	气门调整垫片-46, 2.825	8	
21	14403-E19-0001-47	Valve Adjusting Spacer - 47, 2.850	气门调整垫片-47, 2.850	8	
21	14403-E19-0001-48	Valve Adjusting Spacer - 48, 2.875	气门调整垫片-48, 2.875	8	
21	14403-E19-0001-49	Valve Adjusting Spacer - 49, 2.900	气门调整垫片-49, 2.900	8	
21	14403-E19-0001-50	Valve Adjusting Spacer - 50, 2.925	气门调整垫片-50, 2.925	8	
21	14403-E19-0001-51	Valve Adjustment Spacer - 51, 2.950	气门调整垫片-51, 2.950	8	
21	14403-E19-0001-52	Valve Adjusting Spacer - 52, 2.975	气门调整垫片-52, 2.975	8	

NO.	CODE	EN DESCRIPTION	CN DESCRIPTION	QTY	REMARKS
21	14403-E19-0001-53	Valve Adjustment Spacer - 53, 3.000	气门调整垫片-53, 3.000	8	
21	14403-E19-0001-54	Valve Adjusting Spacer - 54, 3.025	气门调整垫片-54, 3.025	8	
21	14403-E19-0001-55	Valve Adjusting Spacer - 55, 3.050	气门调整垫片-55, 3.050	8	
21	14403-E19-0001-56	Valve Adjusting Spacer - 56, 3.075	气门调整垫片-56, 3.075	8	
21	14403-E19-0001-57	Valve Adjusting Spacer - 57, 3.100	气门调整垫片-57, 3.100	8	
22	14701-E19-0000	Valve lock clip	气门锁夹	16	
23	14702-E19-0000	Upper spring base	上弹簧座	8	
24	14703-E19-0001	Valve spring	气门弹簧	8	
25	14707-E19-0000	Lower spring seat	下弹簧座	8	
26	1480A-E05-0000	Oil shield	挡油罩组件	8	

## E-9 汽缸头盖组合 Cylinder head cover

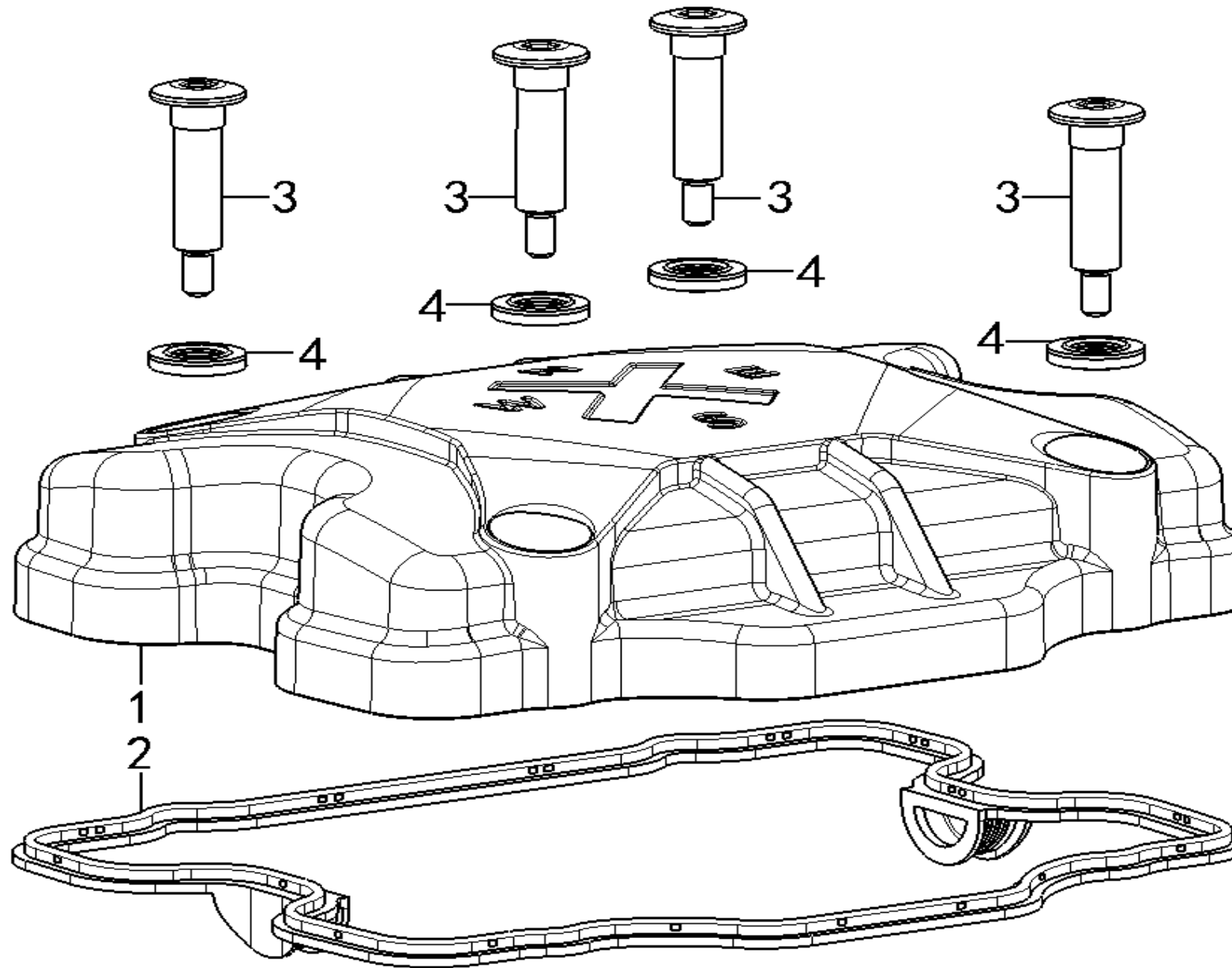

NO.	CODE	EN DESCRIPTION	CN DESCRIPTION	QTY	REMARKS
1	12301-E19-0000	Cylinder head cover	汽缸头盖	1	
2	9121B-E19-0001	Head cover gasket	头盖密封垫组合	1	
3	90313-E19-0000	Head cap bolt	头盖螺栓	4	
4	9032B-E19-0000	Combined washer	组合垫圈	4	

## E-10 节气阀体组合 Throttle valve

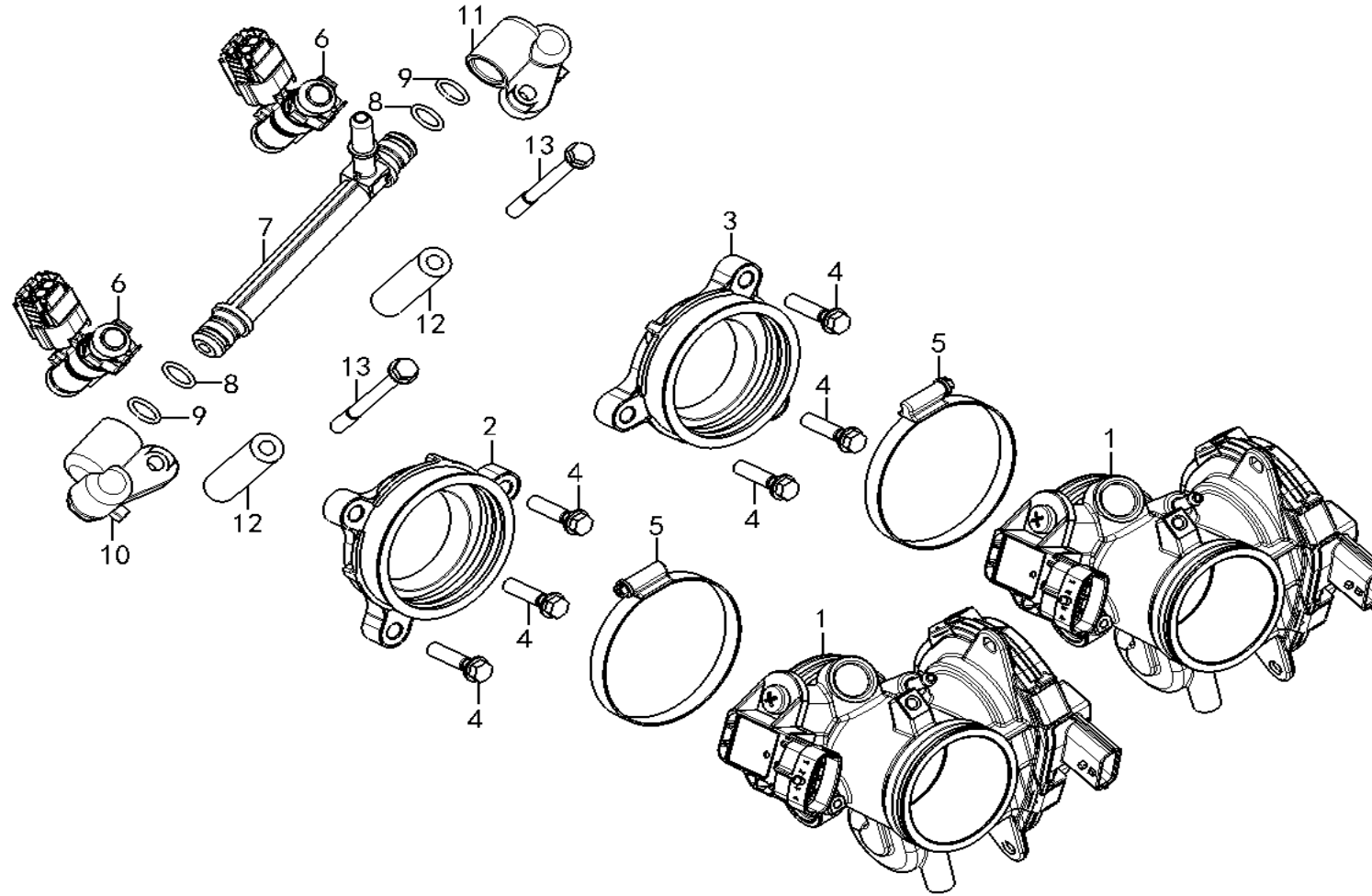

NO.	CODE	EN DESCRIPTION	CN DESCRIPTION	QTY	REMARKS
1	16450-E19-0000	Throttle Body Parts	节气阀体部件	2	
2	1241B-E19-0001	Intake pipe R	进气管组合R	1	
3	1242B-E19-0001	Intake pipe L	进气管组合L	1	
4	AB06025B1DB3	Flange bolt M6x25	带盘螺栓M6x25	6	
5	91401-E05-0000	Hoop 50-70	抱箍50-70	2	
6	16440-E19-0000	Fuel injector	喷油器	2	
7	16501-E19-0000	Oil inlet three-way pipe	进油三通管	1	
8	91201-E19-0000	O-ring seal 10.82*1.78	O形密封圈10.82*1.78	2	
9	91202-E19-0000	O-ring seal 10.82*1.78	O形密封圈10.82*1.78	2	
10	1651A-E19-0000	Left injector holder	左喷油器固定座组合	1	
11	1652A-E19-0000	Right injector holder	右喷油器固定座组合	1	
12	16405-E19-0000	Bushing	衬套	2	
13	AB06075B1DB	Flange bolt M6x75	带盘螺栓M6x75	2	

## E-11 配气组件 Valve system

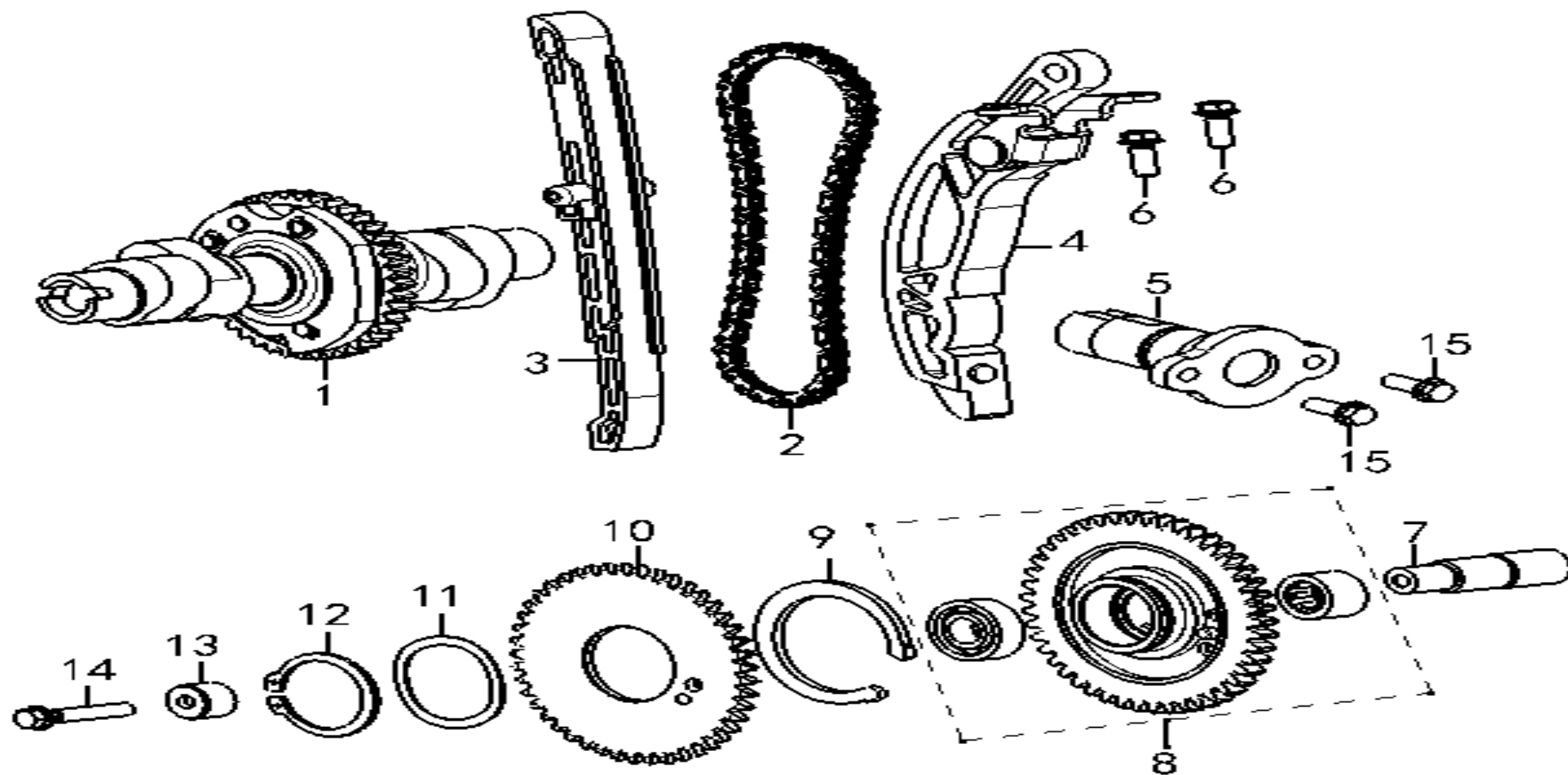

NO.	CODE	EN DESCRIPTION	CN DESCRIPTION	QTY	REMARKS
1	1411A-E19-0000	Camshaft	凸轮轴组合	1	
2	1431A-E19-0000	Timing chain	正时链条	1	
3	14521-E19-0000	Chain guide	链条导向板	1	
4	1451A-E19-0000	Chain Tension Plate	链条张紧板组合	1	
5	14530-E19-0001	Tensioner	张紧器组合	1	
6	AB06016B1DB	Flange bolt M6*16	带盘螺栓M6*16	2	
7	14325-E19-0000	Idler shaft	惰轮轴	1	
8	14310-E19-0000	Timing idler assembly	正时惰齿轮组件	1	
9	14311-E19-0000	Torsion spring	扭簧	1	
10	14341-E19-0000	Driven gear	从动齿轮	1	
11	14312-E19-0000	Corrugated gasket	波纹垫片	1	
12	D5035DL	Shaft circlip 35	轴用弹性挡圈35	1	
13	14326-E19-0000	Bushing	轴套	1	
14	AB06030B1DB	Flange bolt M6x30	带盘螺栓M6x30	1	
15	92302-E05-0500	Flange bolt M6x16-00	带盘螺栓M6*16-00	2	

E-12 润滑系统 Lubrication system

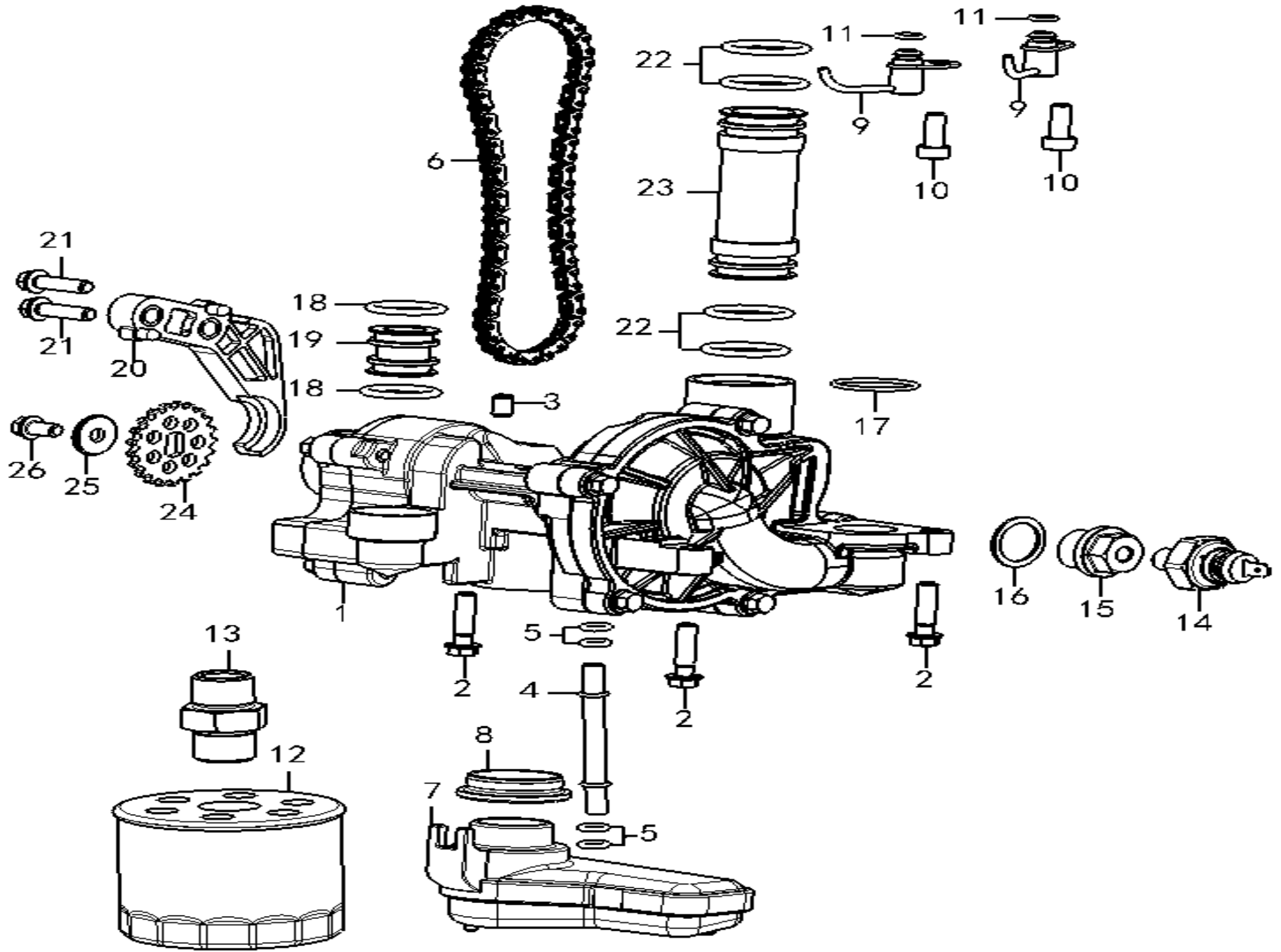

NO.	CODE	EN DESCRIPTION	CN DESCRIPTION	QTY	REMARKS
1	15110-E19-0001	Oil and water Pump	油水分离器	1	
2	AB06025B1DB3	Flange bolt M6x25	带盘螺栓M6x25	3	
3	90809-E19-0000	Pin 6*10	销6*10	1	
4	19011-E19-0000	Drain pipe	排水管	1	
5	91218-E19-0000	O-ring seal 5.2*2.4	O形密封圈5.2*2.4	4	
6	1505A-E19-0000	Oil pump chain	油泵链条	1	
7	15120-E19-0000	Coarse filter	粗滤组合	1	
8	91221-E16-0000	Coarse filter seal	粗滤密封圈	1	
9	1504B-E19-0000	Oil nozzle	机油喷嘴组合	2	
10	A7R00601602DB	Bolt M6*16	内六角螺栓M6*16	2	
11	E10000601D8GNPBO	O-ring 6*1.8	O形密封圈6*1.8	2	
12	1520A-E16-0000	Oil filter	机油滤清器	1	
13	15201-E19-0000	Oil filter connector	机油滤清器接头	1	
14	36520-E16-0100	Oil pressure alarm switch	油压报警开关	1	
15	11207-E16-0001	Oil pressure alarm switch connector (M18)	油压报警开关接头(M18)	1	
16	90601-E16-0000	Washer 18	垫圈18	1	
17	E2023D601D8GNPBO	O-ring 23.6*1.8	O形密封圈23.6*1.8	1	
18	91203-E02-0000	O-ring 17*3	O形密封圈17*3	2	
19	15131-E19-0000	Oil outlet	出油管	1	
20	1535B-E19-0000	Oil pump chain guide plate	油泵链条导向板组合	1	
21	AB06020C1DB	Bolt M6x20	带盘螺栓M6x20	2	
22	91219-E19-0000	O-ring seal 21.8*3.1	O形密封圈21.8*3.1	4	
23	19009-E19-0000	Outlet pipe	出水管	1	
24	15106-E19-0000	Oil pump driven sprocket	油泵从动链轮	1	
25	11112-E16-0000	Washer 6.5	垫圈6.5	1	
26	AB06012C1DB	Flange bolt M6x12	带盘螺栓M6x12	1	

# E-13 冷却系统 Cooling system

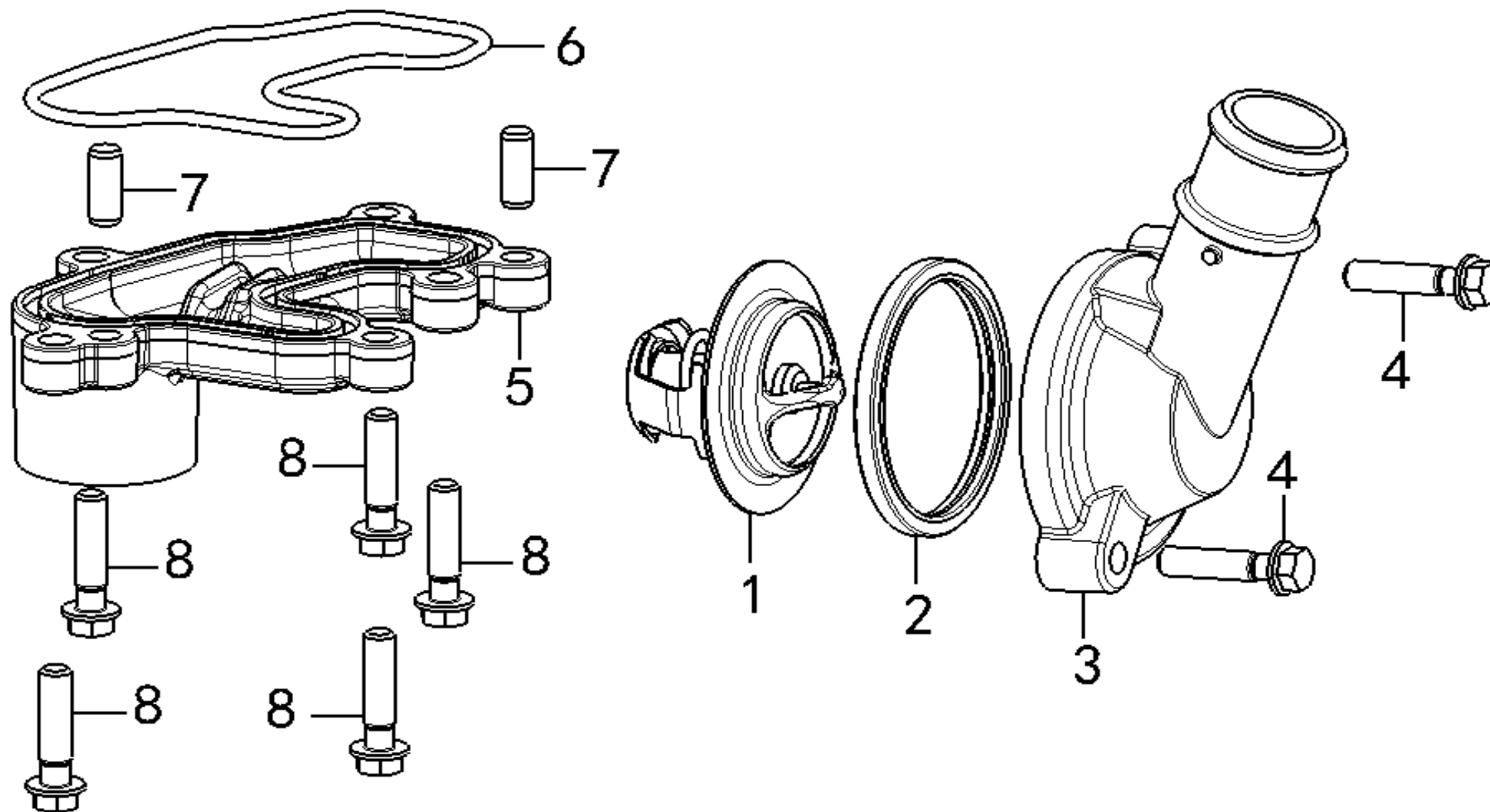

NO.	CODE	EN DESCRIPTION	CN DESCRIPTION	QTY	REMARKS
1	1941A-E19-0000	Thermostat	节温器组合	1	
2	19432-E19-0000	Thermostat seal	节温器密封圈	1	
3	19421-E19-0000	Thermostat cover	节温器盖	1	
4	92304-E05-0500	Flange bolt M6x25-00	带盘螺栓M6*25-00	2	
5	19008-E19-0000	Water inlet cover	进水盖	1	
6	19006-E19-0000	Water inlet cover sealing ring	进水盖密封圈	1	
7	90808-E19-0000	Pin 6*15.5	销6*15.5	2	
8	AB06025C1DB	Flange bolt M6x25	带盘螺栓M6x25	5	



E-14 离合器组件 Clutch components

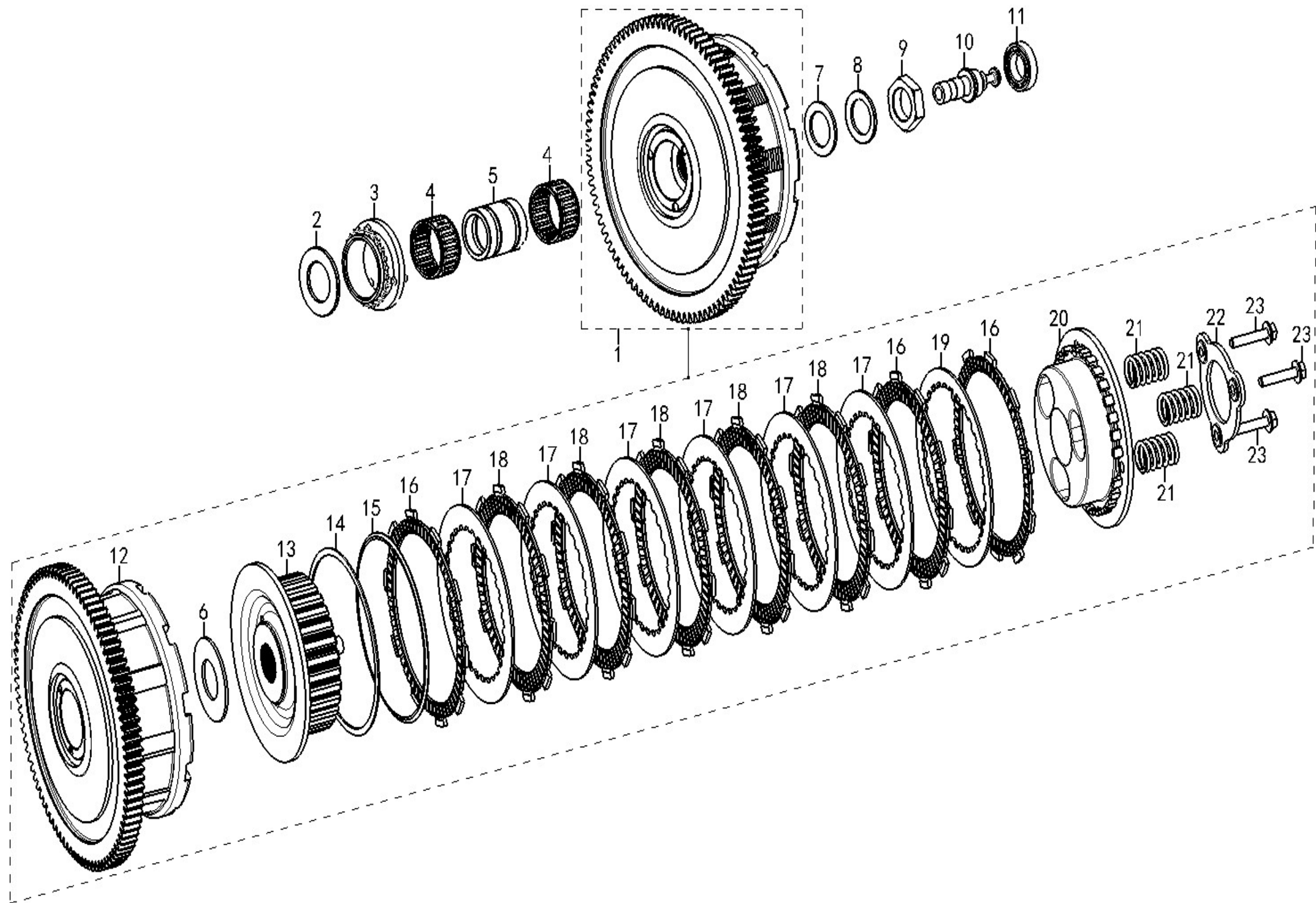

NO.	CODE	EN DESCRIPTION	CN DESCRIPTION	QTY	REMARKS
1	21000-E19-0001	Clutch	离合器总成	1	
2	22113-E19-0000	Washer 25.3*43*2.5	垫圈25.3*43*2.5	1	
3	1514B-E19-0000	Oil pump driving sprocket	油泵主动链轮组合	1	
4	91001-E19-0000	Needle bearing 32*37*17.8	滚针轴承32*37*17.8	2	
5	21001-E19-0000	Clutch bushing	离合器轴套	1	
6	91603-E19-0000	Washer 25.5*53*2	垫圈25.5*53*2	1	
7	22112-E19-0000	Washer 22.5*34*2	垫圈22.5*34*2	1	
8	22112-E05-0500	Disc spring 22	碟形弹簧22	1	
9	22111-E05-0501	Nut 22*1	螺母22*1	1	
10	22601-E19-0000	Clutch release shaft	离合器分离轴	1	
11	C161903/P6	Ball bearing 61903/P6	深沟球轴承61903/P6	1	
12	21300-E19-0001	Clutch cover assembly	离合器外罩组合	1	
13	21211-E19-0000	Clutch center sleeve	离合器中心套	1	
14	21403-E19-0000	Disc spring base	碟形弹簧座	1	
15	21402-E19-0000	Disc spring	碟形弹簧	1	
16	2123A-E19-0000	Clutch friction disc II	离合器摩擦盘 II	3	
17	21002-E19-0000	Clutch Plate I	离合器板 I	6	
18	2122A-E19-0000	Clutch Friction Disc I	离合器摩擦盘 I	5	
19	21003-E19-0000	Clutch Plate II	离合器板 II	1	
20	21004-E19-0000	Clutch clamp plate	离合器压盘	1	
21	21401-E19-0000	Clutch spring	离合器弹簧	3	
22	21404-E19-0000	Clutch lifter	离合器升板	1	
23	21405-E19-0000	Flange bolt M6	带盘螺栓M6	3	

## E-15 主、副轴组件 Main shaft and countershaft

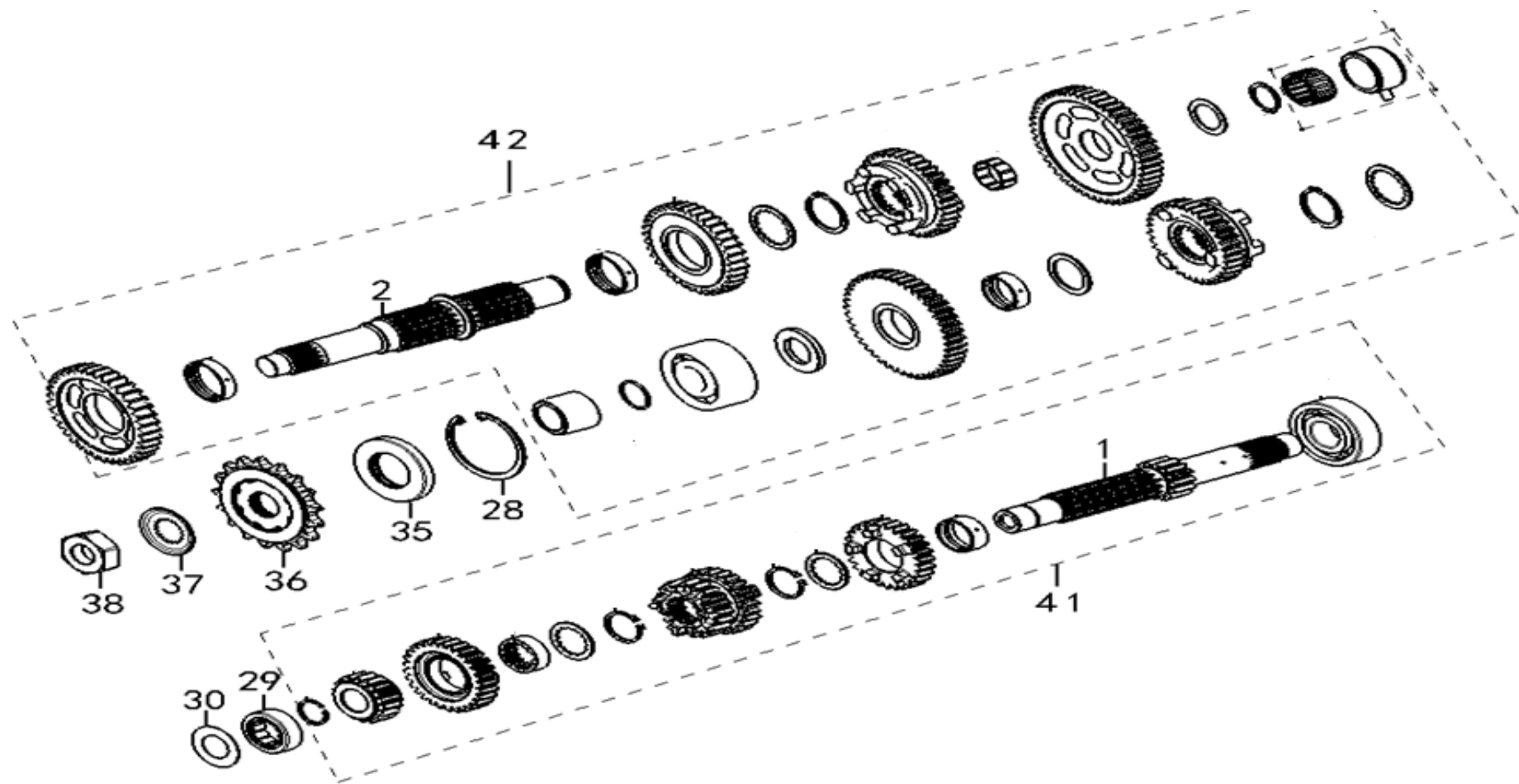

NO.	CODE	EN DESCRIPTION	CN DESCRIPTION	QTY	REMARKS
1	22101-E19-0001	Drive main shaft	传动主轴	1	
2	22201-E19-0000	drive countershaft	传动副轴	1	
28	D4062DL	Circlips for holes 62	孔用弹性挡圈62	1	
29	22115-E19-0002	Roller bearing 22.1*42*12	滚柱轴承22.1*42*12	1	
30	22109-E19-0000	Washer 22.5*42*0.5	垫圈22.5*42*0.5	1	
35	B103506207D11B0	Oil seal 35*62*7	油封35*62*7	1	
36	2222A-E19-0000	Drive sprocket assembly	主动链轮组件	1	
37	22215-E19-0000	Nut lock washer	螺母锁止垫	1	
38	22216-E19-0000	Nut M20×1.5	螺母M20×1.5	1	
41	2210A-E19-0000	Main shaft assy.	主轴组合	1	
42	2220A-E19-0000	Lay-shaft assy.	副轴组合	1	

## E-16 变速组件 Transmission components

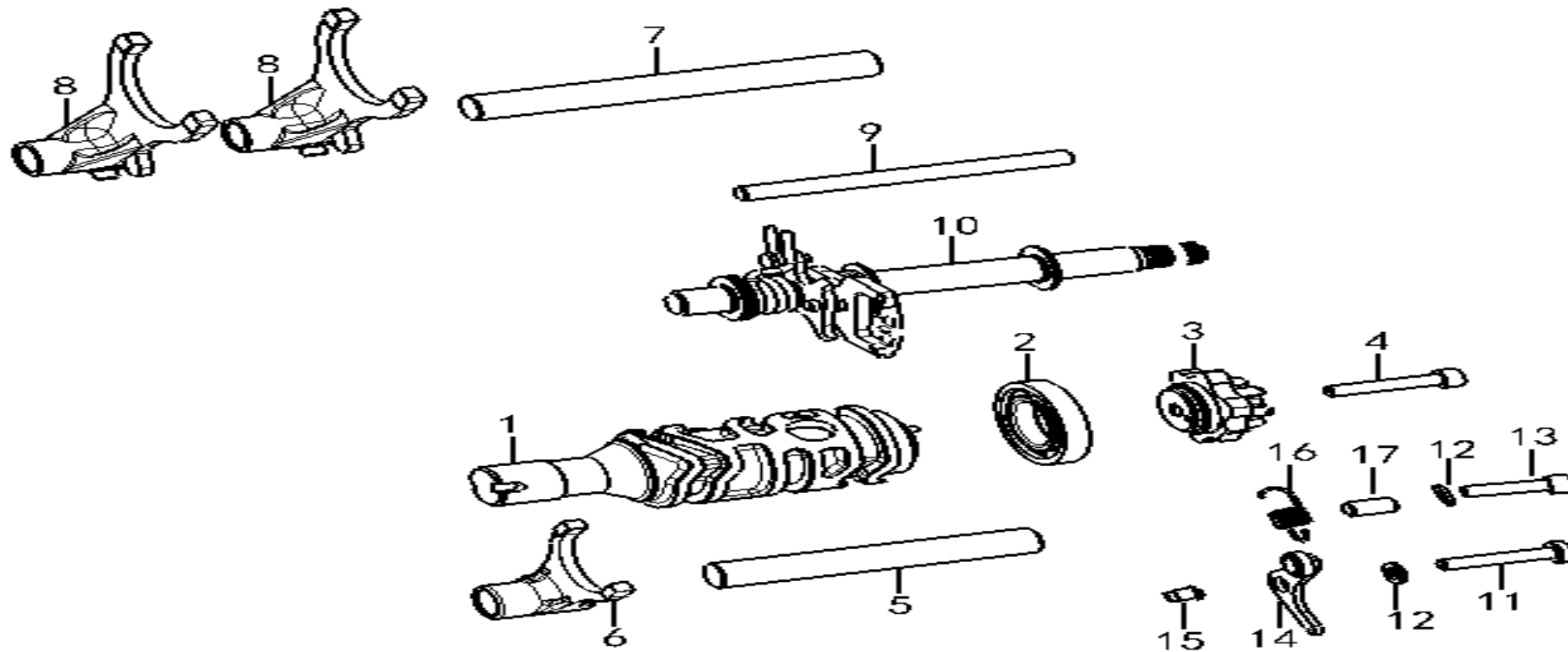

NO.	CODE	EN DESCRIPTION	CN DESCRIPTION	QTY	REMARKS
1	22501-E19-0000	Gear hub	变速毂	1	
2	C116005/P6	Deep groove ball bearing 16005/P6	深沟球轴承16005/P6	1	
3	22502-E19-0000	Five-star dial plate	五星拨板	1	
4	AB06040B1DB	Bolt M6x40	带盘螺栓M6x40	1	
5	22402-E19-0000	Fork shaft II	拨叉轴 II	1	
6	22404-E19-0000	Fork II	拨叉 II	1	
7	22401-E19-0000	Fork shaft I	拨叉轴 I	1	
8	22403-E19-0000	Fork I	拨叉 I	2	
9	22305-E19-0000	Shift shaft	换档轴	1	
10	22300-E19-0000	Shift arm assembly	换档臂组件	1	
11	A7R00602502DB3	Bolt M6*25	内六角螺栓M6*25	1	
12	DA0060DB	Washer 6 (6.4*12*1.6)	垫圈6 (6.4*12*1.6)	2	
13	A7R00603502DB	Bolt M6*35	内六角螺栓M6*35	1	
14	2270A-E19-0000	Positioning plate	定位板组合	1	
15	22703-E19-0000	Positioning plate bushing	定位板轴套	1	
16	22704-E19-0001	Positioning plate return spring	定位板回位弹簧	1	
17	F5108012	Locating pin 8*12	定位销8*12	1	

# E-17 启动组件 Start component

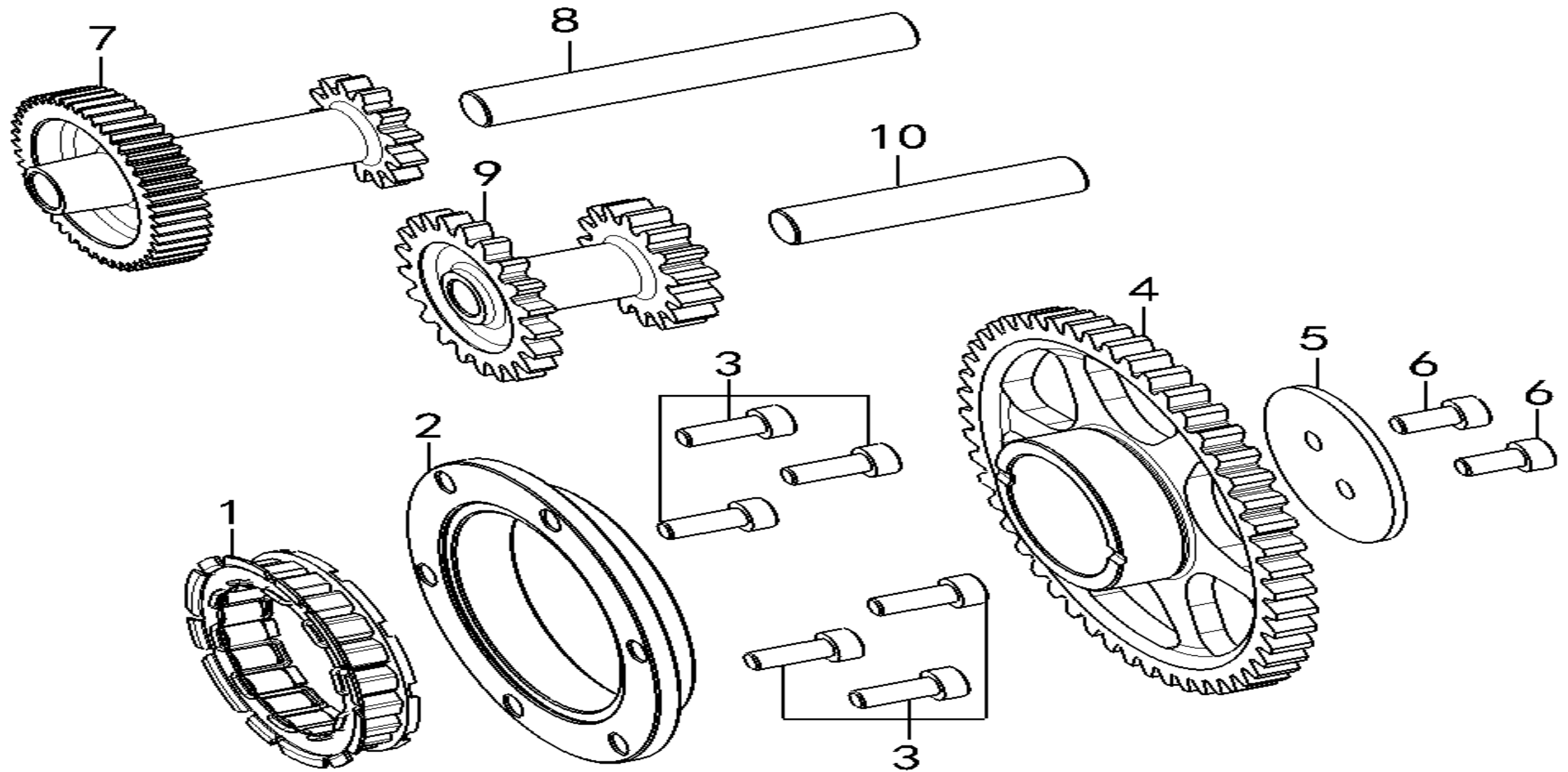

NO.	CODE	EN DESCRIPTION	CN DESCRIPTION	QTY	REMARKS
1	2431A-E19-0000	One-way clutch	单向器组合	1	
2	24316-E19-0000	One-way clutch body	单向器本体	1	
3	A7R00601602DB	Bolt M6*16	内六角螺栓M6*16	6	
4	24401-E19-0000	Disc gear	盘形齿轮	1	
5	24402-E19-0000	Tooth Washer	盘齿垫圈	1	
6	A7R00601202DB3	Bolt M6*12	内六角螺栓M6*12	2	
7	24503-E19-0001	Double gear I	双联齿轮 I	1	
8	24501-E19-0000	Gear shaft I	齿轮轴 I	1	
9	24504-E19-0001	Double gear II	双联齿轮 II	1	
10	24502-E19-0000	Gear shaft II	齿轮轴 II	1	

## E-18 磁电机组合 Magneto combination

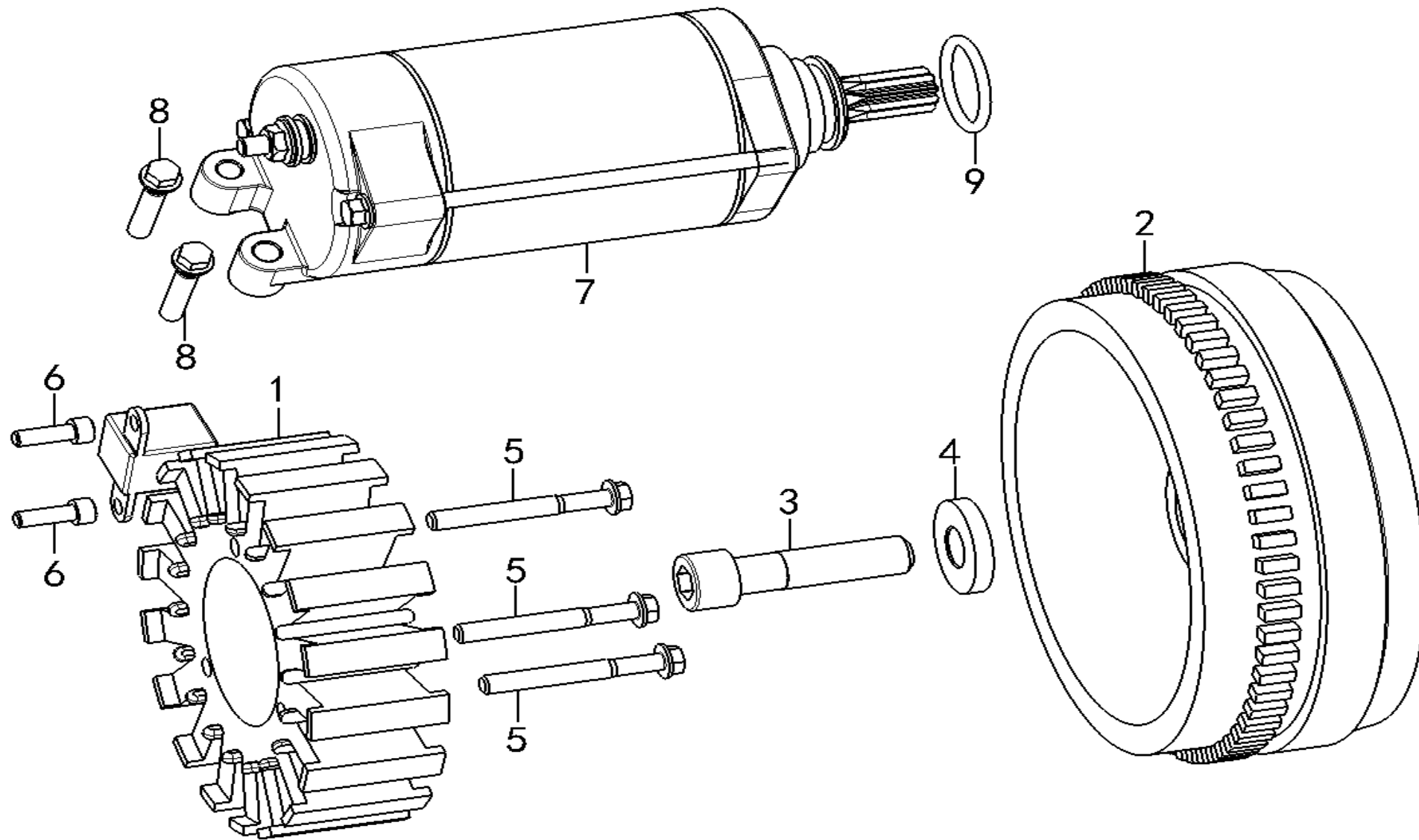

NO.	CODE	EN DESCRIPTION	CN DESCRIPTION	QTY	REMARKS
1	31120-E19-0001	Stator	定子组合	1	
2	31110-E19-0000	Rotor	转子组合	1	
3	A7R012P604004DL	Bolt M12*1.25*40	内六角螺栓M12*1.25*40	1	
4	90206-E16-0000	Washer 12.5*30*5	垫圈12.5*30*5	1	
5	AB06045B1DB	Flange bolt M6x45	带盘螺栓M6x45	3	
6	A7R00501602DB	Hexagon socket head bolt M5*16	内六角螺栓M5*16	2	
7	31200-E19-0000	Starting motor	起动电机	1	
8	92305E050500	Flange bolt M6*30-00	带盘螺栓M6*30-00	2	
9	31202-E19-0000	O-ring 24.5*3.2	O形密封圈24.5*3.2	1	