

F01 操纵总成 CONTROL ASSY.

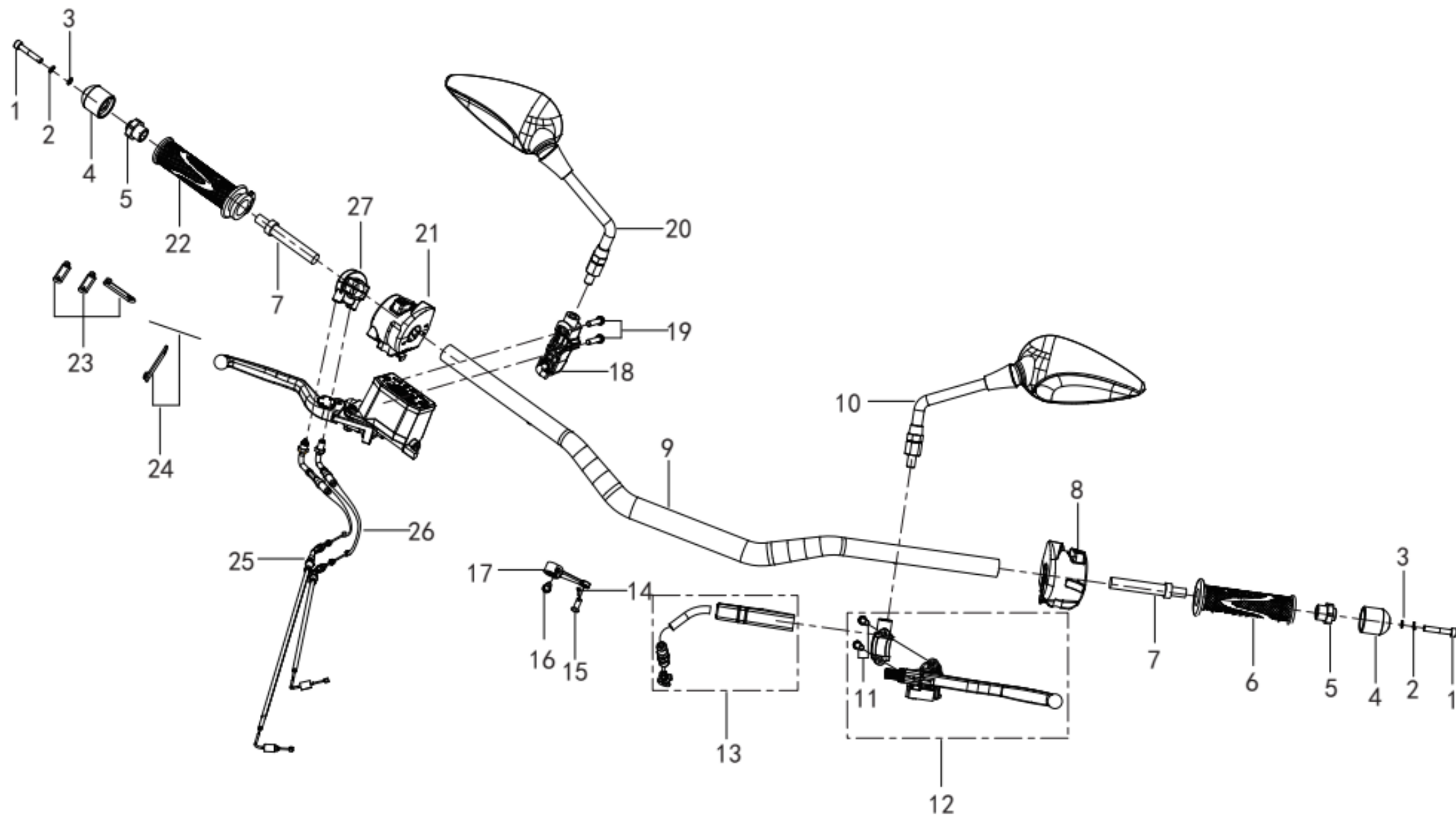

NO.	CODE	CN DESCRIPTION	EN DESCRIPTION	QTY / UNIT	REMARKS
F01-01	B0226060356S	内六角花形圆柱头螺钉M6×35	BOLT M6×35	2	
F01-02	B0700000060H	弹簧垫圈6	SPRING WASHER 6	2	
F01-03	B0703000060H	垫圈6	WASHER 6	2	
F01-04	40031P250000	平衡块	BALANCER	2	
F01-05	40032P250000	平衡块安装座	BALANCE PIECE INSTALLED	2	
F01-06	40001K740000	左方向把套	LEFT HANDLEBAR GRIP	1	
F01-07	40031S010000	平衡块	BALANCER	2	
F01-08	40500P160007	左组合开关	SWITCH ASSY., L.	1	
F01-09	40101P560001	方向把	HANDLE BAR ASSY	1	
F01-10	40450P560100	左后视镜	MIRROR ASSY.,RR VIEW,L.	1	
F01-11	B0226060306S	内六角花形圆柱头螺钉M6×30	SCREW M6×30	2	
F01-12	40080P250000	左手柄组件	CLUTCH LEVER ASSY	1	
F01-13	40400P060001	离合器线组件	CLUTCH LINE COMPONENTS	1	
F01-14	B090002018AH	开口销2×18	COTTER PIN 2×18	1	
F01-15	B090406014AH	销轴6×14	PIN 6×14	1	
F01-16	B0226060166S	内六角花形圆柱头螺钉M6×16	SCREW M6×16	1	
F01-17	209073090040	分离杠杆	SEPARATION LEVER	1	
F01-18	70190P310002	仪表调节开关	INSTRUMENT REGULATING SWITCH	1	
F01-19	B0226060256S	内六角花形圆柱头螺钉M6×25	SCREW M6×25	2	
F01-20	40480P560100	右后视镜	MIRROR ASSY.,RR VIEW,R.	1	
F01-21	40600P160004	右组合开关	RIGHT HANDLEBAR SWITCH	1	
F01-22	40210P250000	右握把组件	GRIP ASSY.,R.	1	
F01-23	96003P250000	软线夹	SOFT WIRE CLIP	3	
F01-24	49371T620000	截止阀软线夹	CLIP,RUBBER	2	
F01-25	40300P060000	油门线组件I	CABLE ASSY.,THROTTLE	1	
F01-26	40330P320002	油门线组件II	CABLE ASSY.,THROTTLE	1	
F01-27	40320P250000	油门线安装座	THROTTLE CABLE MOUNTING BASE	1	

F02 前叉总成 FORK ASSY.

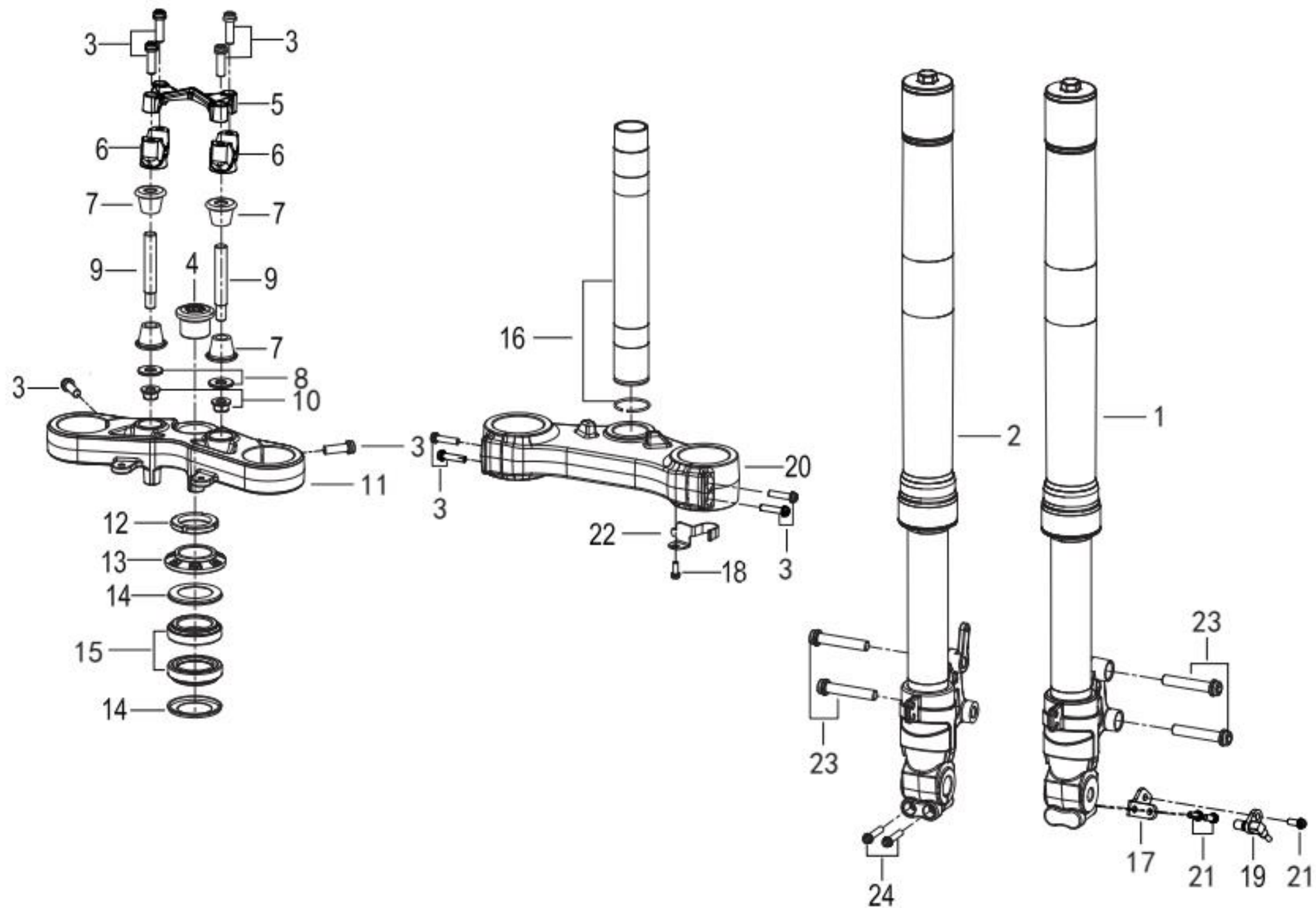

NO.	CODE	CN DESCRIPTION	EN DESCRIPTION	QTY / UNIT	REMARKS
F02-01	43200P560004	前左减震器组件	FRONT LEFT SHOCK ABSORBER ASSY.	1	
F02-02	43300P560004	前右减震器组件	FRONT RIGHT SHOCK ABSORBER ASSY.	1	
F02-03	B0226080306S	内六角花形圆柱头螺钉M8×30	BOLT M8×30	10	
F02-04	43049P250000	上联板紧固螺钉	SCREW	1	
F02-05	43013N350000	上把手定位器	UPPER HANDLE LOCATOR	1	
F02-06	43014P010100	下把手定位器	LOWER HANDLE LOCATOR	2	
F02-07	47015P010010	消音塞	SILENCING PLUG	4	
F02-08	40089P010100	把手定位垫片	HANDLE POSITIONING GASKET	2	
F02-09	40086P010002	把手定位双头螺柱	HANDLE POSITIONING STUD	2	
F02-10	B04821012552	自锁螺母M10×1.25	NUT M10×1.25	2	
F02-11	43011N250000	上联板	UPPER CONNECTING BOARD	1	
F02-12	43008S010010	上联板紧固螺母	NUT	1	
F02-13	43009P260000	压紧螺母	NUT	1	
F02-14	43005S010000	防尘圈	RING, ANTI-DUST	2	
F02-15	43130S010000	转向轴承	BEARING	2	
F02-16	43101P25000Z	方向柱防松环组合	STEM	1	
F02-17	45094P100000	ABS连接块	ABS CONNECTION BLOCK	1	
F02-18	08002P620002	内六角花形法兰面螺钉M6×14	SCREW M6×14	1	
F02-19	45710N490000	前轮速传感器	FRONT WHEEL SPEED SENSOR	1	
F02-20	43102P960101	下联板	CROWN	1	
F02-21	B0226060146S	内六角花形圆柱头螺钉M6×14	SCREW M6×14	3	
F02-22	43035P420000	液刹管线夹	CLAMP, DISC BRAKE, REAR	1	
F02-23	08001P56000J	内六角圆柱头螺钉M10×1.25×40	SCREW M10×1.25×40	4	
F02-24	B0226060306S	内六角花形圆柱头螺钉M6×30	BOLT M6×30	2	

F03 前轮总成 FRONT WHEEL ASSY.

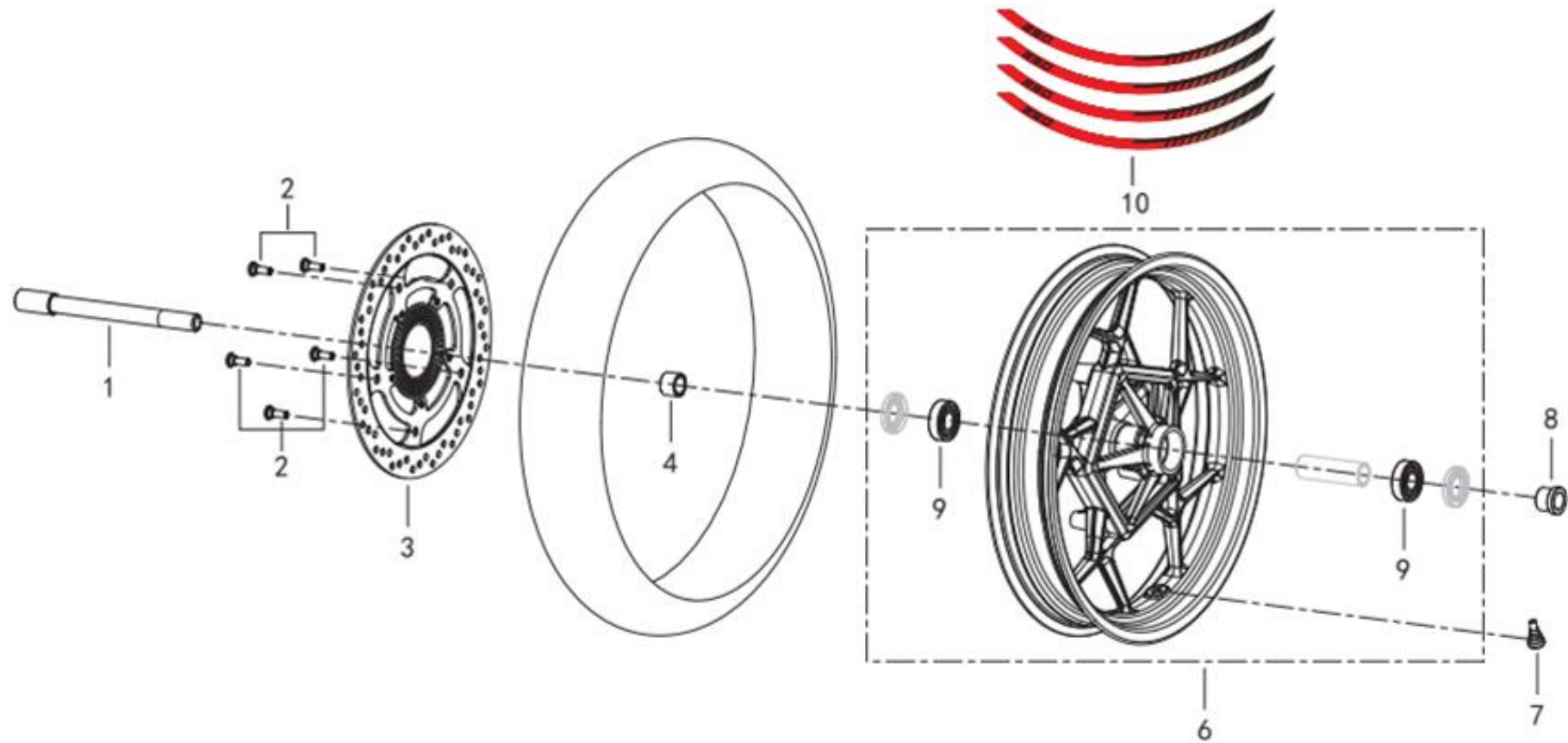

NO.	CODE	CN DESCRIPTION	EN DESCRIPTION	QTY / UNIT	REMARKS
F03-01	44004P060001	前轮轴	FRONT WHEEL AXLE M20×1.5×205	1	
F03-02	08014P06000J	螺栓M8×1.25×20	BOLT M8×1.25×20	5	
F03-03	45030N490000	前制动盘组件	FRONT BRAKE DISC ASSEMBLY	1	
F03-04	44016P100100	前轮右衬套	RIGHT FRONT WHEEL BUSHING	1	
F03-06	44100P790000	前轮圈组件	FRONT WHEEL RIM ASSEMBLY	1	
F03-07	B1403Z201100	气门嘴	VALVE STEM	1	
F03-08	44005P100100	前轮左衬套	LEFT FRONT WHEEL BUSHING	1	
F03-09	B12016020400	滚动轴承6204-2RS	ROLLING BEARING 6204-2RS	2	
F03-10	05582N64FB00	轮圈贴花/法拉利红(FB)	STICKER, WHEEL - RED FB	4	
F03-10	05582N64JY00	轮圈贴花/闪烁黑(NC)	STICKER, WHEEL - BLACK NC	4	
F03-10	05582N64KJ00	轮圈贴花/跑车蓝(KJ)	STICKER, WHEEL - BLUE KJ	4	

F04 液刹总成 FRONT DISK BRAKE ASSY.

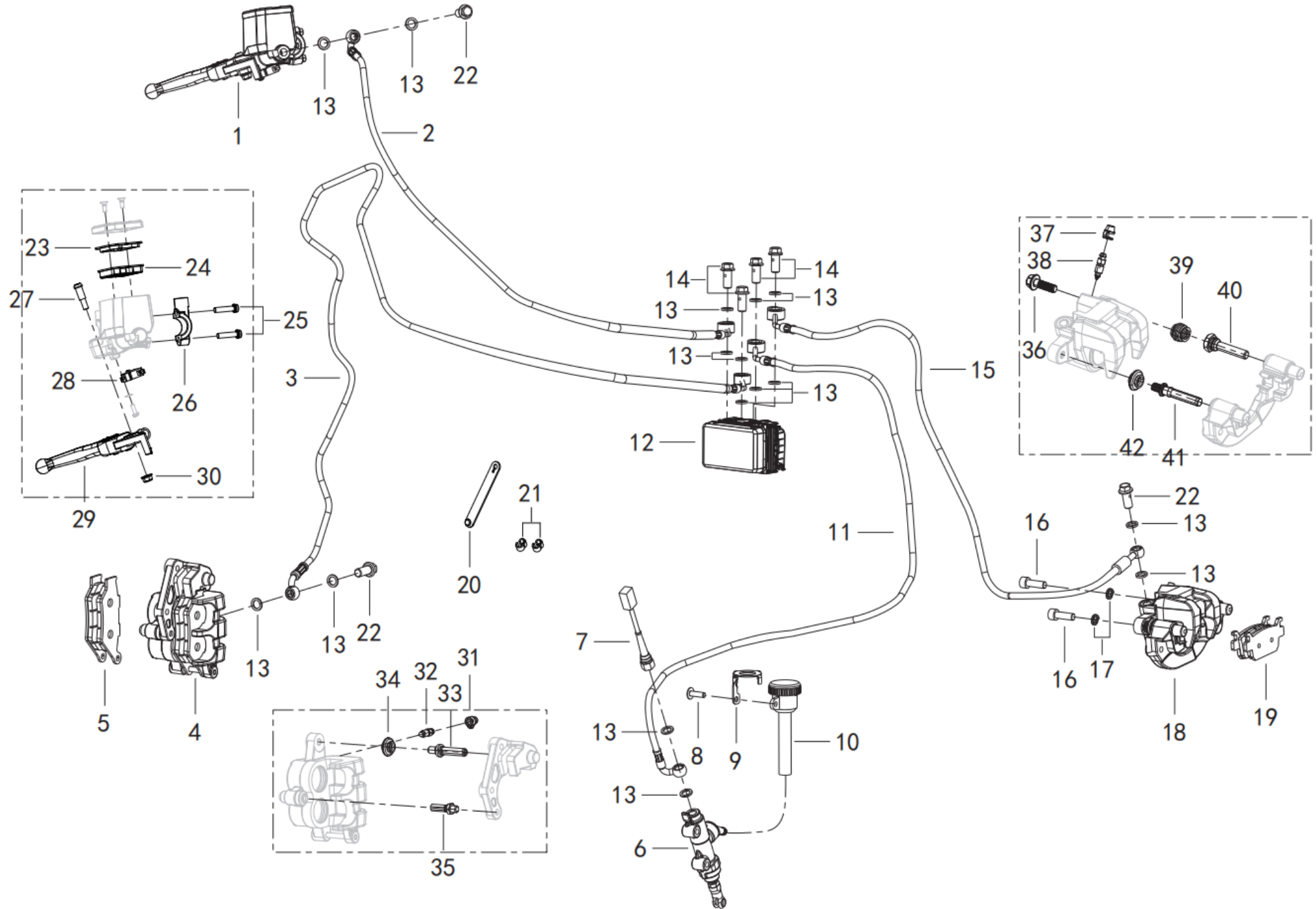

NO.	CODE	CN DESCRIPTION	EN DESCRIPTION	QTY / UNIT	REMARKS
F04-01	45400N220001	前油泵体组件	FRONT OIL PUMP BODY ASSEMBLY	1	
F04-02	45240N640000	前液刹油管总成I	FRONT HYDRAULIC BRAKE OIL PIPE ASSEMBLY I	1	
F04-03	45270N640000	前液刹油管总成II	FRONT HYDRAULIC BRAKE OIL PIPE ASSEMBLY II	1	
F04-04	45500N490001	前右制动缸组件	BRAKE CYLINDER AS-FRONT RIGHT	1	
F04-05	45110P180010	制动蹄块组件	SHOE AS-BRAKE	1	
F04-06	55400P560000	后油泵体组件	BODY AS-REAR OIL PUMP	1	
F04-07	55300P100001	后液刹开关	REAR HYDRAULIC BRAKE SWITCH	1	
F04-08	08002P620002	内六角花形法兰面螺钉M6×14	HEXAGON SOCKET FLANGE SCREW M6×14	1	
F04-09	57041V030001	油杯防拆盖	OIL CUP COVER	1	
F04-10	55140P260000	油杯组件	OIL CUP ASSEMBLY	1	
F04-11	55240N640000	后液刹油管总成I	REAR HYDRAULIC BRAKE OIL PIPE ASSEMBLY I	1	
F04-12	45700N640000	双通道ABS总成	DUAL CHANNEL ABS ASSEMBLY	1	
F04-13	45078P300000	垫圈	WASHER	16	
F04-14	55037P250100	ABS油管螺栓	ABS OIL PIPE BOLT	4	
F04-15	55270N640000	后液刹油管总成II	REAR HYDRAULIC BRAKE OIL PIPE ASSEMBLY II	1	
F04-16	B0226080256S	内六角花形圆柱头螺钉M8×25	HEXAGON SOCKET HEAD CAP SCREW M8×25	2	
F04-17	B0700000080H	弹簧垫圈8	SPRING WASHER 8	2	
F04-18	55500P100130	后制动缸组件	REAR BRAKE CYLINDER ASSEMBLY	1	
F04-19	55110P100001	后摩擦片组件	BRAKE PAD ASSY,REAR (2PCS/SET)	1set	
F04-20	49371T620000	截止阀软线夹	STOP VALVE CLAMP	2	
F04-21	50920S070000	传感器线卡扣	SENSOR WIRE CLIP	8	
F04-22	45037J000200	联结螺栓	COUPLING BOLT	3	
F04-23	45013P300001	油杯衬垫	OIL CUP LINER	1	
F04-24	45011P300001	油杯垫	OIL CUP PAD	1	
F04-25	B02810602562	螺钉M6×25	SCREW M6×25-8.8-ZG	2	
F04-26	45023P25BG10	手柄固定盖	HANDLE FIXING COVER	1	
F04-27	45024P300000	手柄固定螺栓	HANDLE FIXING BOLT	1	
F04-28	45300J000010	前制动开关组件	FRONT BRAKE SWITCH ASSEMBLY	1	

NO.	CODE	CN DESCRIPTION	EN DESCRIPTION	QTY / UNIT	REMARKS
F04-29	45020P300000	前液刹手柄组件	FRONT HYDRAULIC BRAKE HANDLE ASSEMBLY	1	
F04-30	B04170600055	自锁螺母M6	SELF LOCKING NUT M6	1	
F04-31	45021P180000	放气嘴防尘罩	DUST COVER OF VENT NOZZLE	1	
F04-32	45019P180100	放气嘴	VENT NOZZLE	1	
F04-33	45014P180000	上滑动轴	UPPER SLIDING SHAFT	1	
F04-34	45015P180000	上滑动轴防尘罩	UPPER SLIDING SHAFT DUST COVER	1	
F04-35	45017P180000	下滑动轴	LOWER SLIDING SHAFT	1	
F04-36	B01090802562	螺栓M8×25	BOLT M8×25	1	
F04-37	45021J000000	放气嘴防尘罩	DUST COVER OF VENT NOZZLE	1	
F04-38	45019J000000	放气嘴	VENT NOZZLE	1	
F04-39	55016P100000	导柱防尘罩	GUIDE PILLAR DUST COVER	1	
F04-40	55053P100000	导柱2	GUIDE POST 2	1	
F04-41	55014P100000	导柱1	GUIDE POST 1	1	
F04-42	55015P100000	导柱防尘罩	GUIDE PILLAR DUST COVER	1	

F05 消声器总成 MUFFLER ASSY.

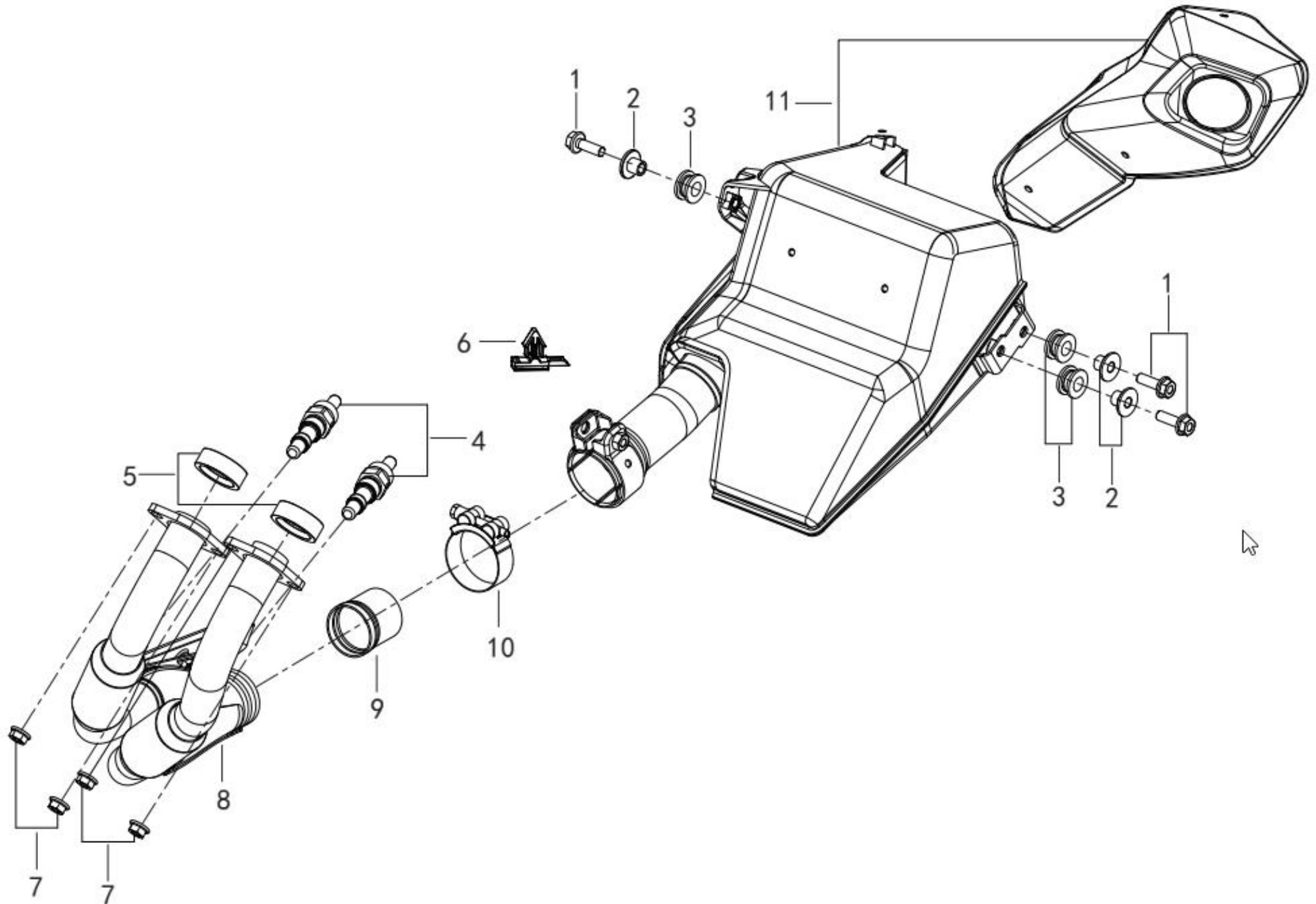

NO.	CODE	CN DESCRIPTION	EN DESCRIPTION	QTY / UNIT	REMARKS
F05-01	B0226080256S	螺栓M8×25	BOLT M8×1.25×25	3	
F05-02	65613P260000	护板衬套	GUARD BUSHING	3	
F05-03	65617H010010	橡胶套II	THE RUBBER SLEEVE II	3	
F05-04	280586030000	氧传感器	OXYGEN SENSOR	2	
F05-05	47800P250000	排气管衬垫组件	EXHAUST PIPE GASKET	2	
F05-06	92928P290000	氧传感器接插件卡子	OXYGEN SENSOR CONNECTOR CLIP	2	
F05-07	B0407080005H	螺母M8	NUT M8	4	
F05-08	47500P490000	排气管组件	EXHAUST PIPE COMP	1	
F05-09	47035P250000	石墨衬圈	GRAPHITE LINING	1	
F05-10	48830P290000	卡箍组件	CLAMP ASSEMBLY	1	
F05-11	47200P490000	筒体组件	MUFFLER JOINTING COMP	1	

F06 空滤器总成 AIR CLEANER ASSY.

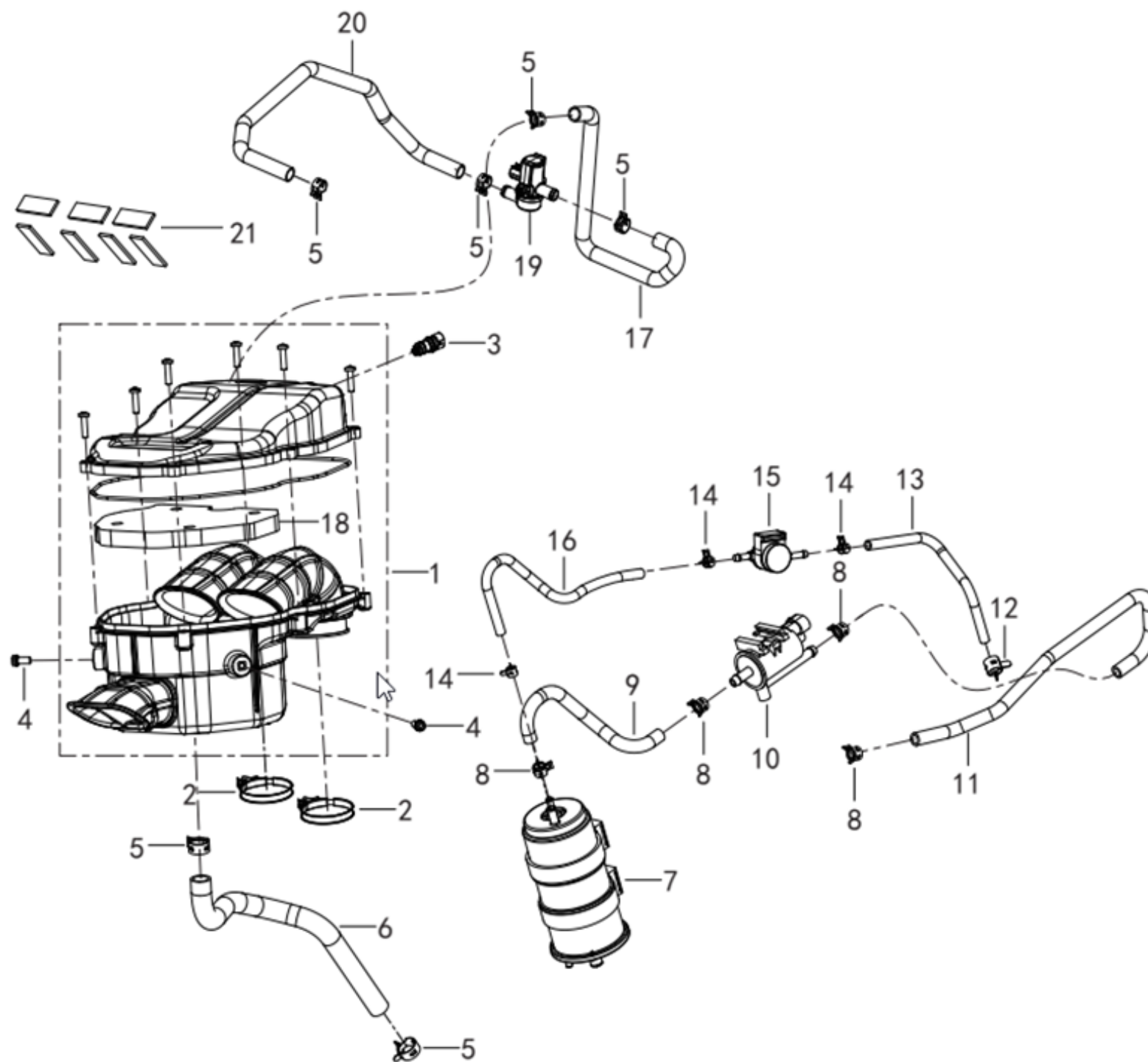

NO.	CODE	CN DESCRIPTION	EN DESCRIPTION	QTY / UNIT	REMARKS
F06-01	49100P100103	空滤器组件	AIR CLEANER	1	
F06-02	49016N070001	不锈钢卡箍40-60	STAINLESS STEEL BAND 40 - 60	2	
F06-03	310015040000	进气温度传感器	TEMPERATURE SENSOR	1	
F06-04	08002P620000	螺钉M6×8	SCREW M6×8	2	
F06-05	49805J000200	耐热管卡箍	PLATE CARD HOOP	6	
F06-06	49025P100000	废气回收管	WASTE GAS RECOVERY TUBE	1	
F06-07	49912K670000	碳罐组合	CHARCOAL CANISTER	1	
F06-08	50307J140302	板式卡箍	PLATE CARD HOOP	4	
F06-09	49922P100000	碳罐与电磁阀连接管	PIPE	1	
F06-10	49710N070000	碳罐电磁阀	VALVE EGR	1	
F06-11	49923P100000	电磁阀与喷油器连接管	PIPE BETWEEN SOLENOID VALVE AND INJECTOR	1	
F06-12	49016B350300	板式卡箍	PLATE CARD HOOP	1	
F06-13	49905P420000	油箱与单向阀连接管	PIPE	1	
F06-14	50306T450300	板式卡箍	PLATE CARD HOOP	3	
F06-15	50260T730005	倾倒阀组件	ONE WAY VALVE	1	
F06-16	49902P420000	倾倒阀与碳罐连接管	PIPE	1	
F06-17	49809P420000	空滤器与电控补气阀连接管	PIPE BETWEEN AIR FILTER & ELECTRIC CONTROL AIR MAKE-UP VALVE	1	
F06-18	49202P100001	滤芯	FILTER ELEMENT	1	
F06-19	49760P090000	电控补气阀	ELECTRIC CONTROL AIR SUPPLY VALVE	1	
F06-20	49808P420000	发动机与电控补气阀连接管	PIPE OF ENGINE & ELECTRONIC CONTROL AIR MAKE-UP VALVE	1	
F06-21	58752P250000	蓄电池海绵垫	BATTERY CUSHIONS	5	

F07 油箱总成 FUEL TANK ASSY.

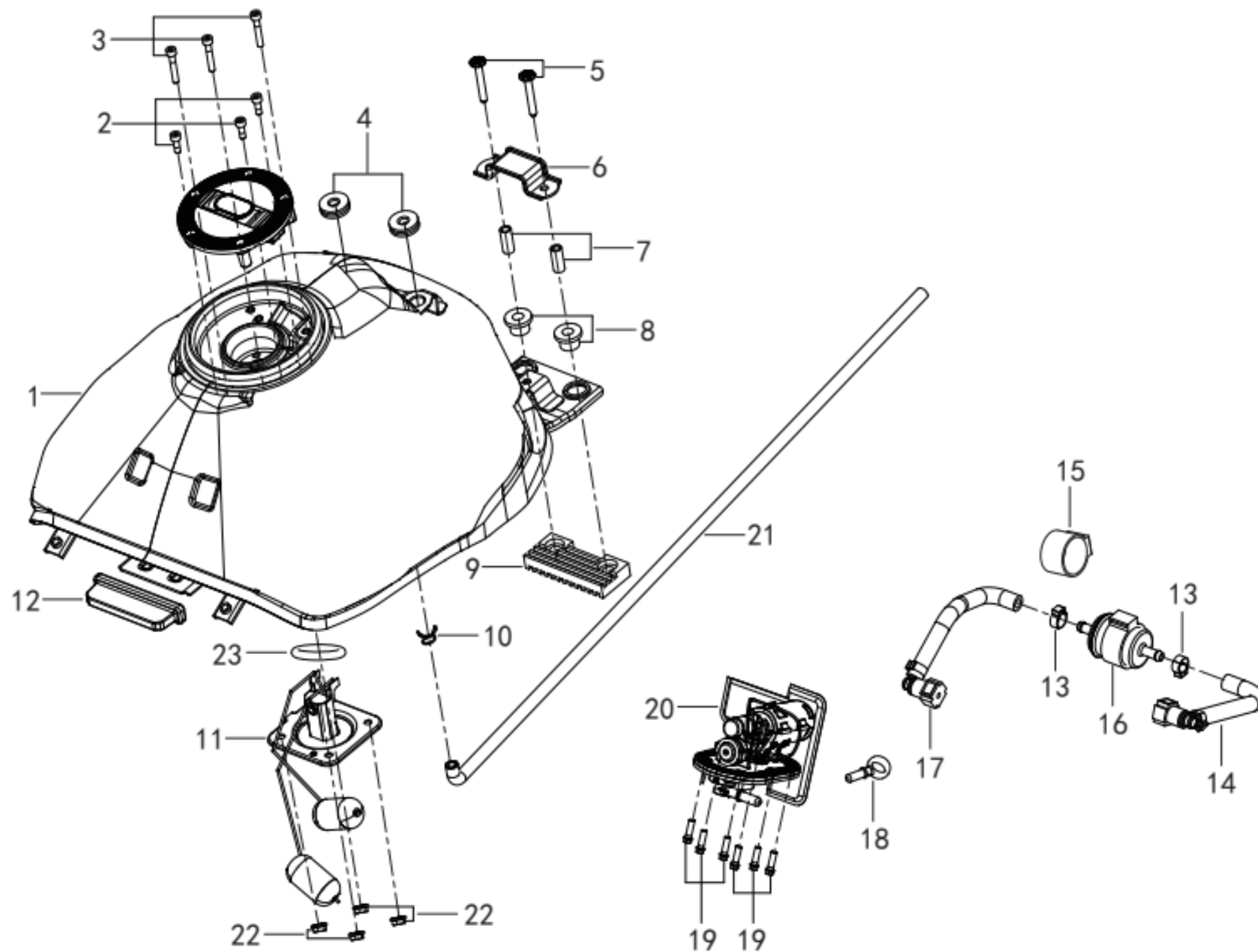

NO.	CODE	CN DESCRIPTION	EN DESCRIPTION	QTY / UNIT	REMARKS
F07-01	50100P560000	油箱体组件	OIL TANK ASSEMBLY	1	
F07-02	B0280050140A	内六角螺钉M5×14	HEXAGON SOCKET SCREW M5×14	3	
F07-03	B0280050300A	内六角螺钉M5×30	HEXAGON SOCKET SCREW M5×30	3	
F07-04	65618J000000	护板橡胶垫	PROTECTIVE PLATE RUBBER PAD	2	
F07-05	B0226060356S	螺钉M6×35	SCREW M6×35	2	
F07-06	50138K980000	座垫前安装座	SEAT PAD FRONT MOUNTING SEAT	1	
F07-07	50221J000101	油箱安装轴套	OIL TANK MOUNTING SLEEVE	2	
F07-08	50222J000001	橡胶套	RUBBER SLEEVE	2	
F07-09	50006K980000	油箱垫板	TANK PLATE	1	
F07-10	B1701010500H	钢丝卡箍Φ10.5	STEEL WIRE CLAMP Φ 10.5	1	
F07-11	50800P560000	燃油传感器组件	FUEL SENSOR ASSEMBLY	1	
F07-12	50005K980000	橡胶套	RUBBER SLEEVE	1	
F07-13	50307J690000	卡箍14.5-706R	BAND 14.5 706 R	2	
F07-14	50090P100000	油管组件II	TUBING ASSEMBLY II	1	
F07-15	50391N070010	过滤器护套	FILTER JACKET	1	
F07-16	50340N100001	滤清器组件	FILTER COMPONENT	1	
F07-17	50080P420000	油泵出油管组件	OIL PUMP OUTLET TUBING ASSEMBLY	1	
F07-18	52008P100000	油泵堵头	THE PUMP PLUG	1	
F07-19	08012P620001	螺栓M5×16	BOLT THE M5 * 16	6	
F07-20	50400P490000	燃油泵组件	FUEL PUMP ASSEMBLY	1	
F07-21	50012K980000	下水管/成型管Φ7×2×880	DRAINPIPE/FORMING PIPE Φ 7×2×880	1	
F07-22	B0407060005H	六角法兰面螺母M6	HEXAGON FLANGE NUT M6	4	
F07-23	50002K020000	传感器橡胶垫	SENSOR RUBBER PAD	1	

F08 后摆臂总成| REAR SWINGING ARM ASSY.

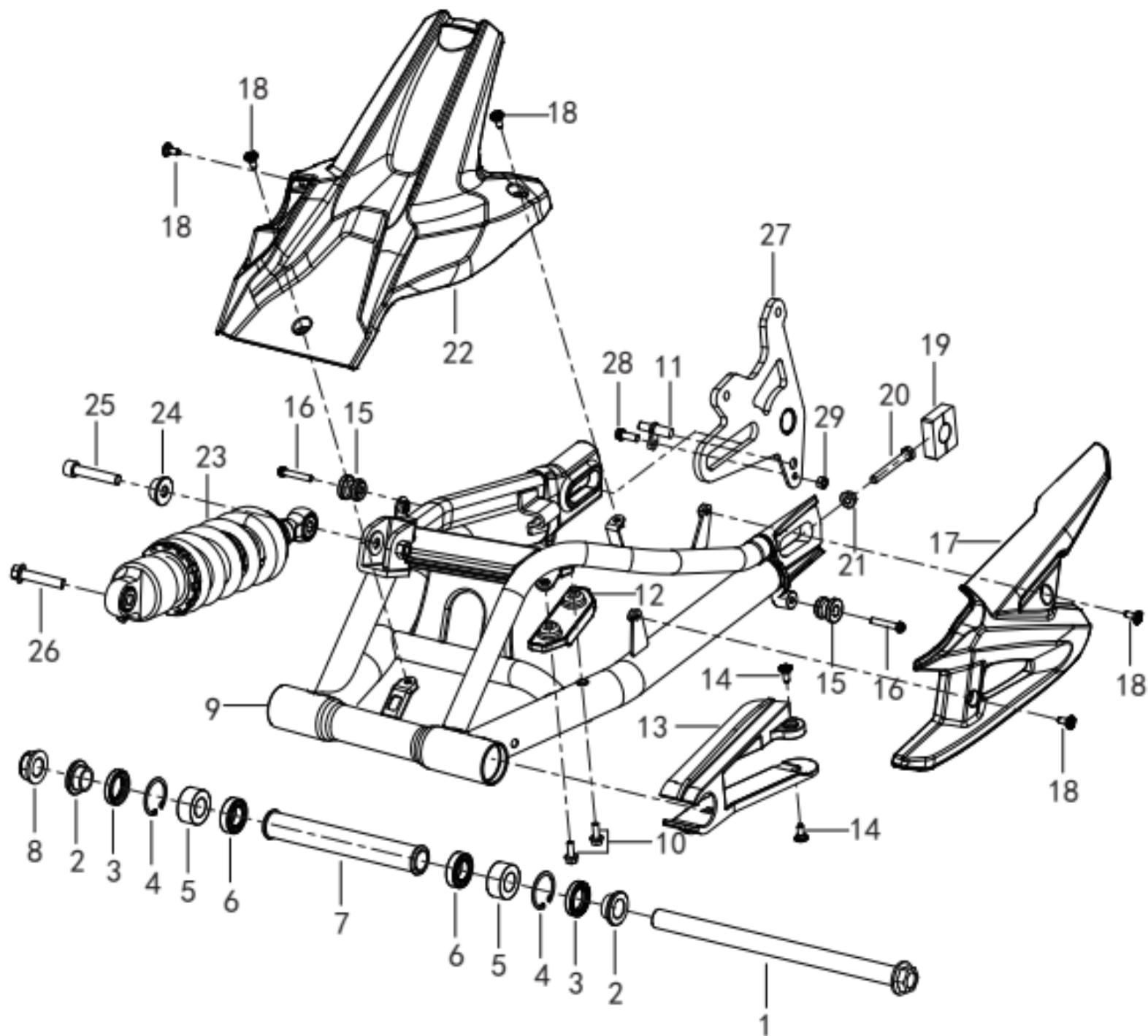

NO.	CODE	CN DESCRIPTION	EN DESCRIPTION	QTY / UNIT	REMARKS
F08-01	53001P060001	后摆臂安装轴	REAR SWING ARM MOUNTING SHAFT	1	
F08-02	53006P100100	后摆臂外隔套	REAR SWING ARM SLEEVE	2	
F08-03	53220P100000	唇形密封圈组件25×37×7	LIP RING ASSEMBLY 25×37×7	2	
F08-04	B08000003701	孔用弹性挡圈φ37	HOLES WITH ELASTIC RETAINING RING Φ37	2	
F08-05	B1210H490400	滚针轴承NA4904	NEEDLE ROLLER BEARING NA4904	2	
F08-06	B12016190400	滚动轴承61904-2RS	ROLLING BEARING 61904-2RS	2	
F08-07	53005P100100	后摆臂中间隔套	BACK SWING ARM MIDDLE SPACER SLEEVE	1	
F08-08	08051P100100	自锁螺母M20×1.5	SELF-LOCKING NUT M20×1.5	1	
F08-09	53100P060101	后摆臂焊接组件	REAR SWING ARM WELDED ASSEMBLY	1	
F08-10	160306030020	六角内梅花螺栓M6×16	BOLT M6×16	2	
F08-11	55710N490000	后轮速传感器	REAR WHEEL SPEED SENSOR	1	
F08-12	53018P100000	链条上限位块	CHAIN UPPER LIMIT BLOCK	1	
F08-13	53004P100000	链条防护块	CHAIN GUARD BLOCK	1	
F08-14	08002P620003	内六角花形法兰面螺钉M6×20	SCREW M6×20	2	
F08-15	53021P250000	支撑套	SUPPORT	2	
F08-16	B0226060306S	内六角花形圆柱头螺钉M6×30	SCREW M6×30	2	
F08-17	60101P100002	链罩	CHAIN COVER	1	
F08-18	08003P620000	螺钉M6×15	SCREW M6×15.2	5	
F08-19	53231P360000	链条调节块	CHAIN REGULATING BLOCK	1	
F08-20	08002P300010	链条调节螺钉M8	CHAIN ADJUSTING SCREW M8	1	
F08-21	B0407080005H	螺母M8	NUT M8	1	
F08-22	65761P100001	后下挡泥板	REAR AND LOWER FENDER	1	
F08-23	63800P560002	后减震器组件	REAR SHOCK ABSORBER ASSEMBLY	1	
F08-24	08026P100000	后减震下装饰垫	RR SHOCK CUSHIONING UNDER DECORATIVE PAD	1	
F08-25	08012P100100	后减震器下固定螺栓M10×50	FIXED BOLT M10x50 UNDER RR SHOCK ABSORBER	1	
F08-26	08011P100100	减震器固定螺栓M10×1.25×45	SHOCK ABSORBER FIXING BOLT M10×1.25×45	1	
F08-27	55610P100002	后液刹安装板组件	REAR LIQUID BRAKE MOUNTING PLATE ASSEMBLY	1	
F08-28	B0226060146S	螺栓M6×14	BOLT M6×14	1	
F08-29	B04810600052	螺母M6	NUT M6	1	

F09 后轮总成 REAR WHEEL ASSY.

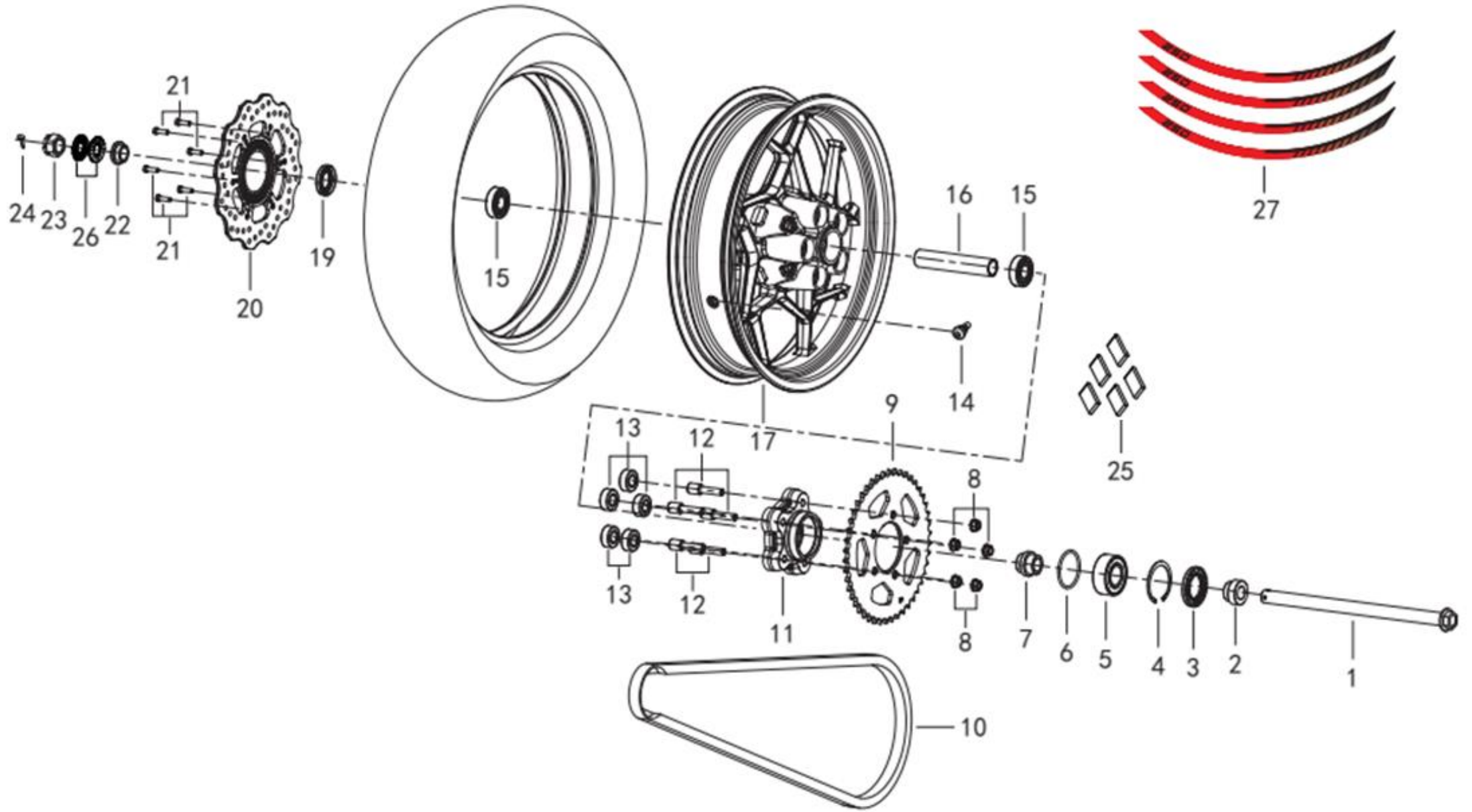

NO.	CODE	CN DESCRIPTION	EN DESCRIPTION	QTY / UNIT	REMARKS
F09-01	54004P360000	后轮轴M20×1.5×325	SHAFT M20×1.5×349,REAR WHEEL	1	
F09-02	54016P100100	后轮左轴套	REAR WHEEL LEFT AXLE SLEEVE	1	
F09-03	60200P100000	唇形密封圈组件	LIP SEAL ASSEMBLY	1	
F09-04	B08810006200	挡圈Φ62	RETAINING RING Φ 62	1	
F09-05	54553S010000	轴承30×62×23.8	BEARING 30×62×23.8	1	
F09-06	B190105300C0	o型密封圈φ53×φ3.55	O-RING Φ 53×Φ 3.55	1	
F09-07	60006P100100	链传动轴套	CHAIN DRIVE SHAFT SLEEVE	1	
F09-08	B04821012552	自锁螺母M10×1.25	SELF LOCKING NUT M10×1.25	5	
F09-09	60002P100001	链轮	SPROCKET	1	
F09-10	60310P100000	链条525HO-1×108	CHAIN 525HO-1×108	1	
F09-11	60001P100000	链轮毂	CHAIN HUB	1	
F09-12	60015P250200	链轮固定螺栓M10×1.25×41	CHAIN WHEEL FIXING BOLT M10×1.25×41	5	
F09-13	54622S010000	后轮缓冲套	REAR WHEEL BUFFER SLEEVE	5	
F09-14	B1403Z201100	气门嘴	VALVE STEM	1	
F09-15	B12016020400	滚动轴承6204-2RS	ROLLING BEARING 6204-2RS	2	
F09-16	54006P100100	后轮中间轴套	REAR MIDDLE AXLE SLEEVE	1	
F09-17	54101P13B200	后轮圈	REAR WHEEL RIM	1	
F09-19	60200J000001	防尘圈组件	DUST RING ASSEMBLY	1	
F09-20	55030P500000	后制动盘组件	DISC AS-REAR BRAKE	1	
F09-21	08013P06000J	螺钉M6×20	SCREW M6×20-10.9-ZG	6	
F09-22	54005P100100	后轮右衬套	REAR WHEEL RIGHT BUSHING	1	
F09-23	B0423201501H	六角开槽薄螺母M20×1.5	HEXAGON SLOTTED THIN NUT M20×1.5	1	
F09-24	B090004036AH	开口销Φ4×36	SPLIT PIN Φ 4×36	1	
F09-25	44091P290000	5克动平衡块	5G DYNAMIC BALANCE WEIGHT	5	
F09-26	08041P360000	双面齿防松垫片	DOUBLE-SIDED TOOTHED ANTI-LOOSENING GASKET	1	
F09-27	05582N64FB00	轮圈贴花/法拉利红(FB)	STICKER, WHEEL - RED FB	4	
F09-27	05582N64JY00	轮圈贴花/闪烁黑(NC)	STICKER, WHEEL - BLACK NC	4	
F09-27	05582N64KJ00	轮圈贴花/跑车蓝(KJ)	STICKER, WHEEL - BLUE KJ	4	

F10车架总成| FRAME BODY ASSY.

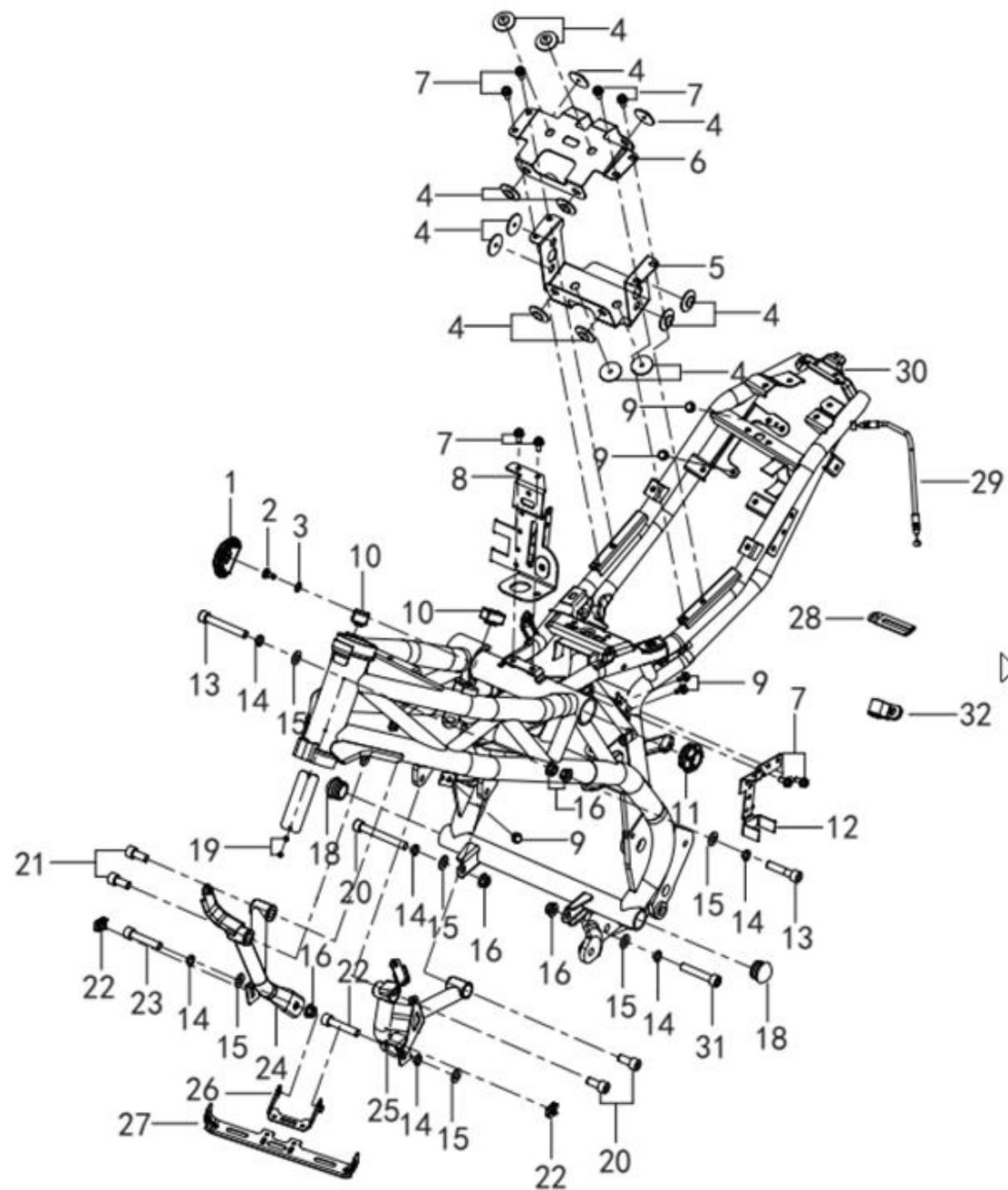

NO.	CODE	CN DESCRIPTION	EN DESCRIPTION	QTY / UNIT	REMARKS
F10-01	65533K98C901	右装饰盖	RIGHT DECORATIVE COVERS	1	
F10-02	08003P620000	内六角花形法兰面台阶螺钉M6×15	M6 SCREW	1	

NO.	CODE	CN DESCRIPTION	EN DESCRIPTION	QTY / UNIT	REMARKS
F10-03	47936S010000	灰色尼龙	GREY NYLON	1	
F10-04	58821J040001	橡胶护圈	RUBBER RETAINER	14	
F10-05	58750P060001	电瓶支架组件 I	BATTERY BRACKET ASSEMBLY I	1	
F10-06	58750P560000	电瓶支架组件	BATTERY BRACKET ASSEMBLY	1	
F10-07	B0226060126S	内六角花形圆柱头螺钉M6×12	SCREW M6×12	8	
F10-08	59420P420001	ABS支架焊接组件	ABS BRACKET ASSEMBLY	1	
F10-09	08010P060000	搭铁螺栓组件M6×16	LAPPING BOLT ASSEMBLY M6×16	5	
F10-10	43504E070001	缓冲块	BUFFER BLOCK	2	
F10-11	65532K98C900	左装饰盖	LEFT DECORATIVE COVERS	1	
F10-12	57400P420000	继电器安装板	RELAY MOUNTING PLATE	1	
F10-13	B0226100706S	内六角花形圆柱头螺钉M10×70	SCREW M10×70	2	
F10-14	B0700000100H	弹簧垫圈10	SPRING WASHER 10	6	
F10-15	B0703000100H	垫圈10	GASKET 10	6	
F10-16	B0417100004H	全金属六角法兰面锁紧螺母M10	ALL-METAL HEXAGON FLANGE LOCK NUT M10	5	
F10-18	57015P420000	车架橡胶堵头	FRAME RUBBER PLUG	2	
F10-19	B100432007P0	抽芯铆钉3.2×7	PULL MANDREL RIVETS 3.2×7	2	
F10-20	B0226100806S	内六角螺钉M10×80	HEXAGON SOCKET SCREW M10×80	1	
F10-21	B0226100226S	内六角螺钉M10×22	HEXAGON SOCKET SCREW M10×22	4	
F10-22	65625J560100	卡螺母	CARD NUT	2	
F10-23	B0276100506S	内六角圆柱头螺钉M10×1.25×50	HEXAGON CYLINDRICAL HEAD SCREW M10x1.25x50	2	
F10-24	58640P560000	右动力连接支架焊接组件	R. POWER CONNECTION BRACKET WELDING ASSY	1	
F10-25	58630P560000	左动力连接支架焊接组件	L. POWER CONNECTION BRACKET WELDING ASSY	1	
F10-26	58850P560001	水箱护板固定支座焊接组件	TANK GUARD PLATE FIXED SUPPORT WELDING ASSY	1	
F10-27	58851P560001	水箱护板固定支架	TANK GUARD PLATE FIXING BRACKET	1	
F10-28	58430J000000	线夹组件II	WIRE CLIP ASSEMBLY II	1	
F10-29	58900P420000	座垫钢索组件	SEAT CUSHION CABLE ASSEMBLY	1	
F10-30	57100P56BG00	车架焊接组件	FRAME WELDING ASSEMBLY	1	
F10-31	B0226100556S	内六角圆柱头螺钉M10×55	HEXAGON CYLINDRICAL HEAD SCREW M10x55	1	
F10-32	43070J670010	离合器线线夹组件	CLUTCH WIRE CLAMP ASSEMBLY	1	

F11 单撑总成 MAIN STAND ASSY.

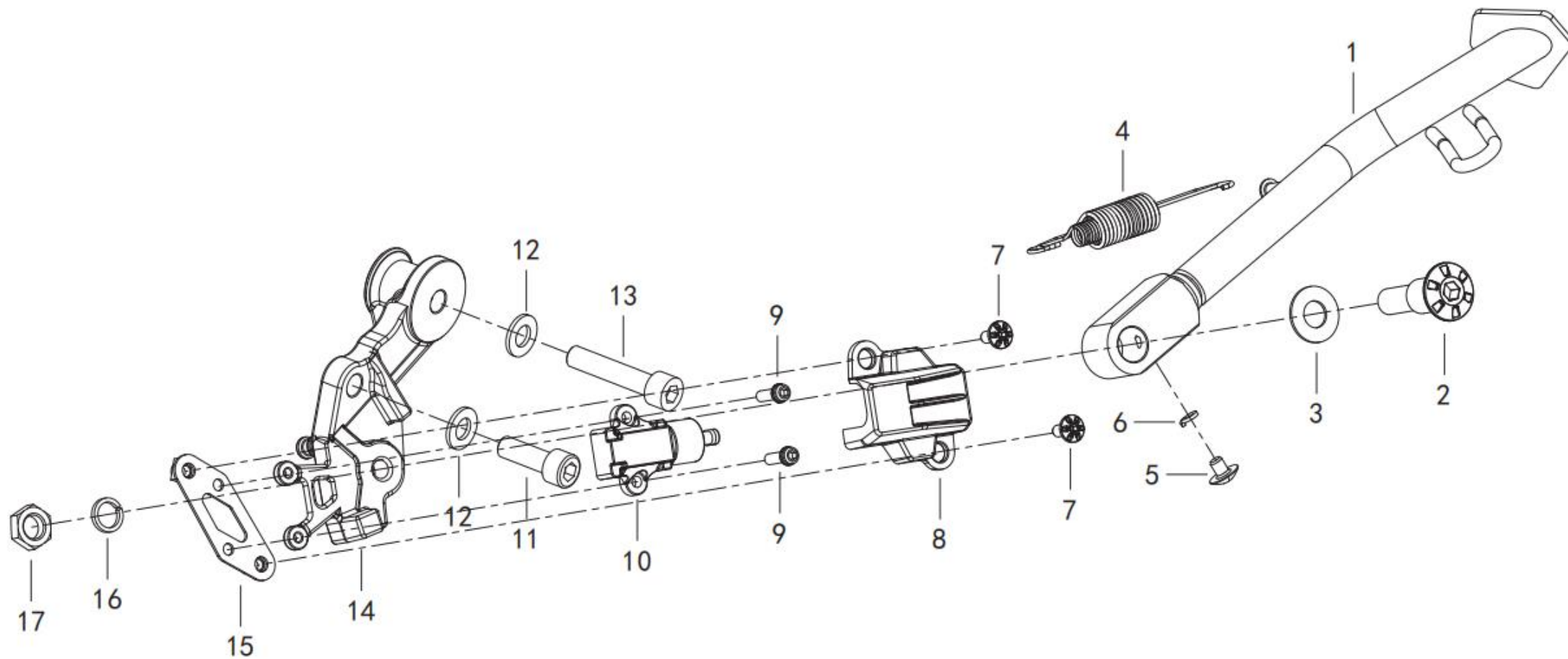

NO.	CODE	CN DESCRIPTION	EN DESCRIPTION	QTY / UNIT	REMARKS
F11-01	58700P560001	单撑焊接组件	SINGLE BRACE WELDED ASSEMBLY	1	
F11-02	57005P280001	单撑安装螺钉	SINGLE SUPPORT MOUNTING SCREWS	1	
F11-03	08021P250000	单撑安装垫圈	SINGLE SUPPORT MOUNTING GASKET	1	
F11-04	57010P280000	单撑弹簧组件	SINGLE BRACE SPRING ASSEMBLY	1	
F11-05	B02830600862	螺栓M6×8	BOLT M6×8	1	
F11-06	B0700000060H	弹簧垫圈φ6	SPRING WASHER Φ6	1	
F11-07	08003P620000	螺钉M6×15	SCREW M6×15.2	2	
F11-08	91171P290000	单撑熄火开关装饰盖	SINGLE SUPPORT FLAMEOUT SWITCH DECORATIVE COVER	1	
F11-09	B0226050166S	螺栓M5×16	BOLT THE M5x16	2	
F11-10	91170N070100	单撑熄火开关	SINGLE SUPPORT FLAMEOUT SWITCH	1	
F11-11	B0205100306H	内六角圆柱头螺钉M10×30	HEXAGON SOCKET HEAD SCREWS M10×30	1	
F11-12	B0703000100H	垫圈φ10	GASKET PHI 10	2	
F11-13	B0205100406H	内六角圆柱头螺钉M10×40	HEXAGON CYLINDRICAL HEAD SCREW M10x40	1	
F11-14	57405P120001	单撑安装支架	SINGLE SUPPORT MOUNTING BRACKET	1	
F11-15	58730P290000	单撑熄火开关装饰盖安装座	SINGLE SUPPORT FLAMEOUT SWITCH DECORATIVE COVER MOUNTING SEAT	1	
F11-16	B07000001204	弹簧垫圈φ12	SPRING WASHER Φ12	1	
F11-17	B04031212514	薄螺母M12×1.25	THIN NUT M12×1.25	1	

F12 左前踏蹬总成 PEDALING ASSY.

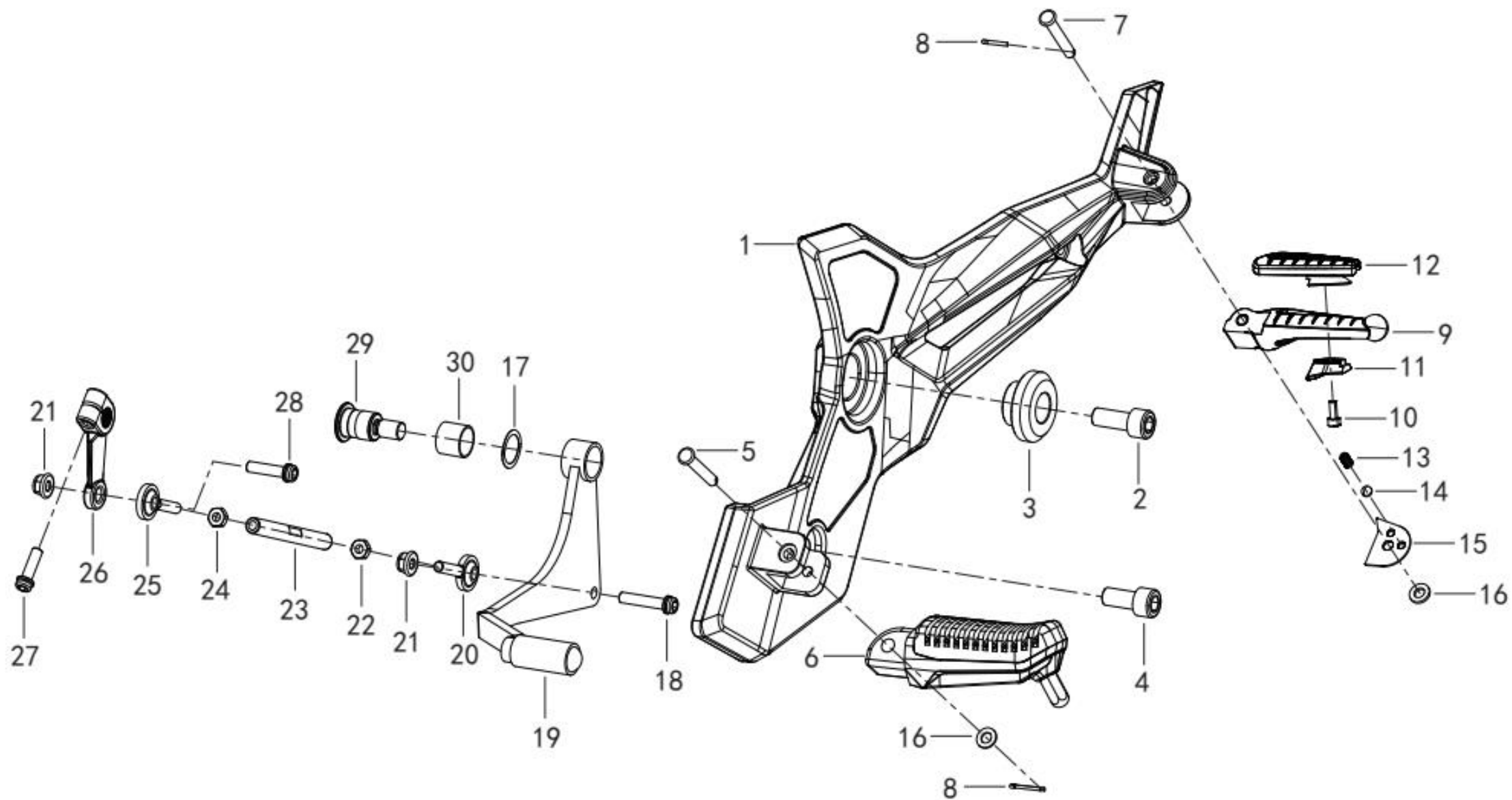

NO.	CODE	CN DESCRIPTION	EN DESCRIPTION	QTY / UNIT	REMARKS
F12-01	58226P120000	左前脚踏支架	LEFT FRONT PEDAL SUPPORT	1	
F12-02	B0226100256S	螺栓M10×25	BOLT M10×25	1	
F12-03	57026P100000	脚踏支架安装衬套	PEDAL BRACKET MOUNTING BUSHING	1	
F12-04	B0226100226S	内六角螺钉M10×22	HEXAGON SOCKET SCREW M10×22	1	
F12-05	58213H010002	安装销轴	INSTALL THE PIN	1	
F12-06	58220N290000	左前脚踏组件	LEFT FRONT PEDAL ASSEMBLY	1	
F12-07	58217P100000	脚踏安装销	PEDAL MOUNTING PIN	1	
F12-08	B090002018AH	开口销2×18	COTTER PIN 2×18	2	
F12-09	58266P910010	左后脚踏	THE LEFT REAR PEDAL	1	
F12-10	B0226040106S	螺栓M4×10	BOLT THE M4×10	1	
F12-11	58205S020000	左脚蹬橡胶垫块	PUSH THE RUBBER PAD WITH THE LEFT FOOT	1	
F12-12	08352S020000	左脚蹬橡胶	PUSH THE RUBBER WITH THE LEFT FOOT	1	
F12-13	58222B930000	前脚踏弹簧	FRONT FOOT SPRING	1	
F12-14	B06000002000	脚踏滚珠	PEDAL BALL	1	
F12-15	58451S010000	脚踏安装板	PEDAL MOUNTING PLATE	1	
F12-16	B0702000060H	垫圈Φ6	GASKET Φ 6	2	
F12-17	58216S010000	垫片	GASKET	1	
F12-18	B0226080306S	内六角花形圆柱头螺钉M8×30	BOLT M8×1.25×30	1	
F12-19	08380P120004	换挡踏杆焊接组件	SHIFT LEVER WELDING ASSEMBLY	1	
F12-20	08375S010000	节头	SECTION HEAD	1	
F12-21	B0417060004H	自锁螺母M6	SELF-LOCKING NUT M6	2	
F12-22	B04800600052	螺母M6-8-ZG	NUT M6-8 - MID-DECEMBER	1	
F12-23	08371P120000	变档杆连接杆	SHIFT LEVER CONNECTING ROD	1	
F12-24	08051S040010	左螺母M6	LEFT NUT M6	1	
F12-25	40706S040000	M6左节头	M6 LEFT SECTION HEAD	1	
F12-26	08386P100001	变档杆安装座	SHIFT LEVER MOUNTING SEAT	1	
F12-27	B0226060206S	内六角花形圆柱头螺钉M6×20	SCREW M6×20	1	
F12-28	B0226060256S	内六角花形圆柱头螺钉M6×25	SCREW M6×25	1	
F12-29	40706P250102	后刹车踏杆安装螺钉	REAR BRAKE PEDAL MOUNTING SCREWS	1	
F12-30	58511S010000	自润滑衬套	SELF LUBRICATING BUSHING	1	

F13 右前踏蹬总成 PEDALING ASSY.

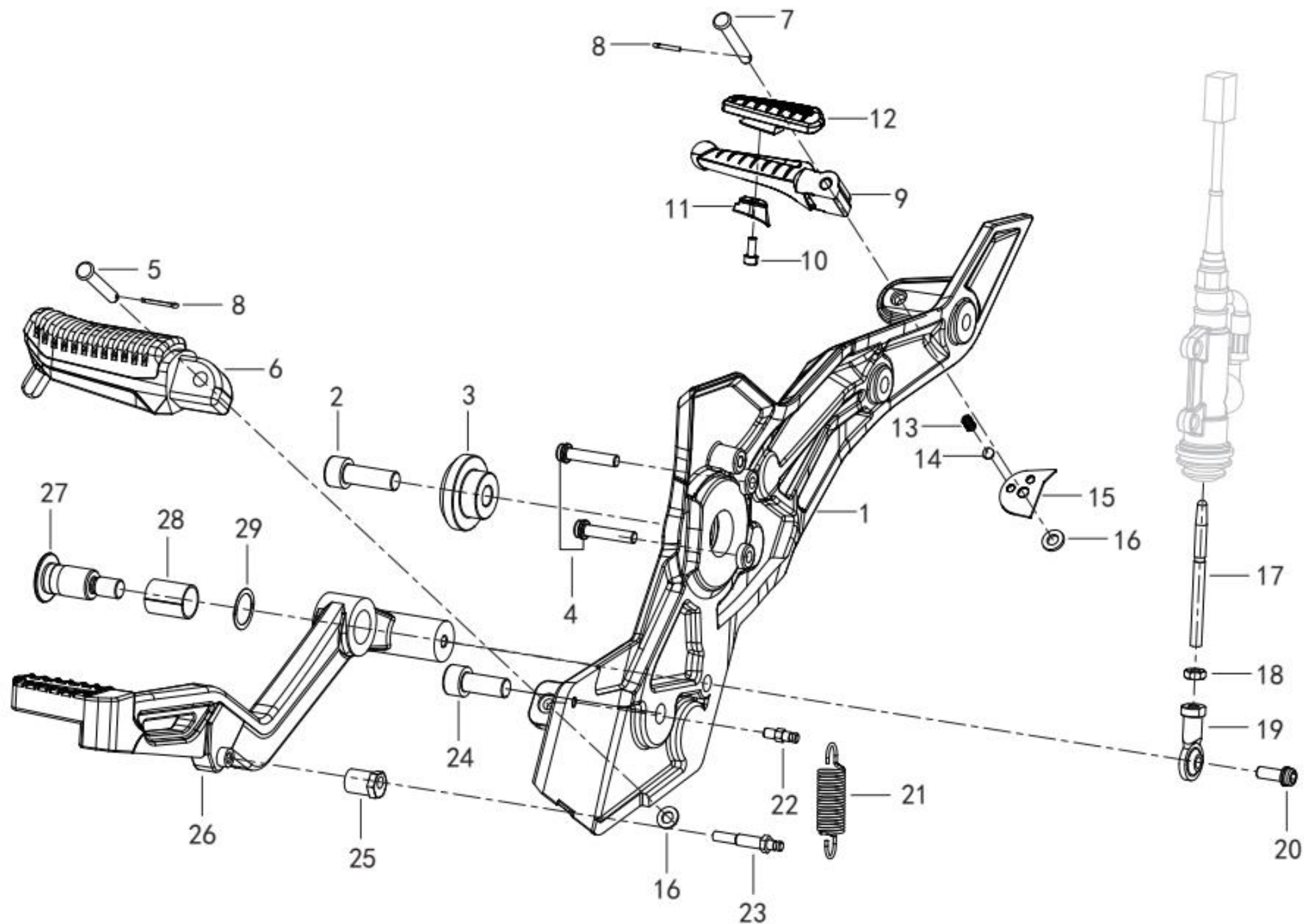

NO.	CODE	CN DESCRIPTION	EN DESCRIPTION	QTY / UNIT	REMARKS
F13-01	58246P120000	右前脚蹬支架	RIGHT FRONT PEDAL BRACKET	1	
F13-02	B0226100306S	螺栓M10×25	BOLT M10×25	1	
F13-03	57026P100000	脚蹬支架安装衬套	PEDAL BRACKET MOUNTING BUSHING	1	
F13-04	B0226060306S	螺栓M6×30	BOLT M6×30	2	
F13-05	58213H010002	安装销轴	INSTALL THE PIN	1	
F13-06	58240N290000	右前踏蹬组合	RIGHT FRONT PEDAL COMBINATION	1	
F13-07	58217P100000	脚蹬安装销	PEDAL MOUNTING PIN	1	
F13-08	B090002018AH	开口销2×18	COTTER PIN 2×18	2	
F13-09	58286P910010	右后脚蹬	THE RIGHT REAR PEDAL	1	
F13-10	B0226040106S	螺栓M4×10	BOLT THE M4×10	1	
F13-11	58405S020000	右脚蹬橡胶垫块	PUSH THE RUBBER PAD WITH THE RIGHT FOOT	1	
F13-12	08372S020000	右脚蹬橡胶	PUSH THE RUBBER WITH THE RIGHT FOOT	1	
F13-13	58222B930000	前脚踏弹簧	FRONT FOOT SPRING	1	
F13-14	B06000002000	脚蹬滚珠	PEDAL BALL	1	
F13-15	58451S010000	踏蹬安装板	PEDAL MOUNTING PLATE	1	
F13-16	B0702000060H	垫圈Φ6	GASKET Φ 6	2	
F13-17	55061P100010	脚泵柱塞螺杆	FOOT PUMP PLUNGER SCREW	1	
F13-18	B04800600052	螺母M6-8-ZG	NUT M6	1	
F13-19	40283S010000	节头M6	SECTION HEAD M6	1	
F13-20	B0226060166S	内六角花形圆柱头螺钉M6×16	SCREW M6×16	1	
F13-21	40702P110000	刹车复位弹簧	BRAKE RETURN SPRING	1	
F13-22	40273P250000	上部弹簧销	UPPER SPRING PIN	1	
F13-23	40717P120000	下部弹簧销	LOWER SPRING PIN	1	
F13-24	B0226100356S	内六角花形圆柱头螺钉M10×35	BOLT M10×35	1	
F13-25	40705P120000	偏心推杆	ECCENTRIC PUSH ROD	1	
F13-26	40712P120101	刹车踏杆	TREAD BRAKE LEVER	1	
F13-27	40706P250201	后刹车踏杆安装螺钉	REAR BRAKE PEDAL MOUNTING SCREWS	1	
F13-28	58511S010001	自润滑衬套	SELF LUBRICATING BUSHING	1	
F13-29	58216S010000	垫片	GASKET	1	

F14 灯具及仪表 LIGHT & SPEEDOMETER ASSY.

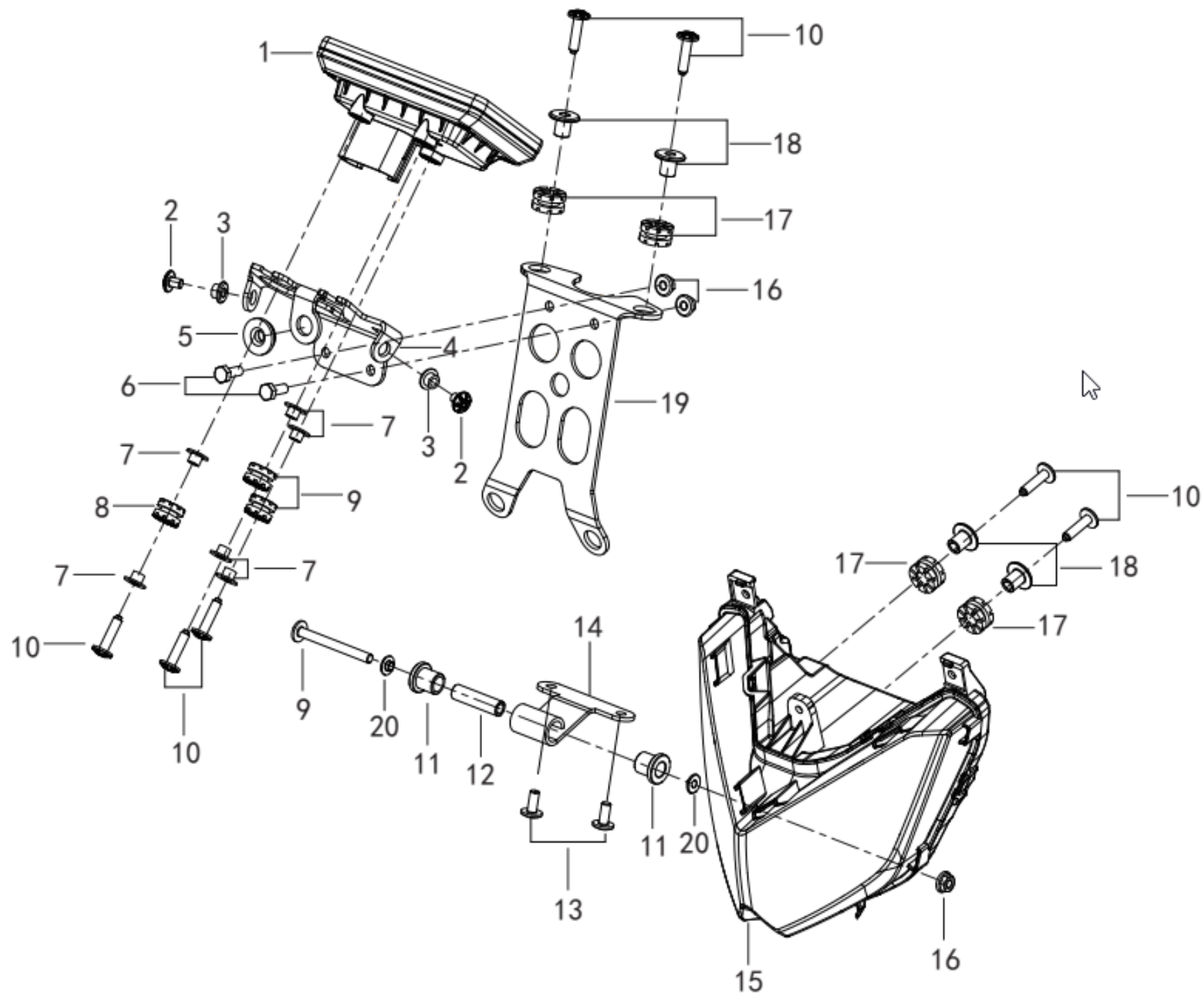

NO.	CODE	CN DESCRIPTION	EN DESCRIPTION	QTY / UNIT	REMARKS
F14-01	70000P560003	仪表总成	INSTRUMENT ASSEMBLY	1	
F14-02	08002P620000	内六角花形法兰面螺钉M6×8	BOLT M6×8	2	
F14-03	08513P250010	大灯上安装隔套	INSTALL SPACER COVER ON HEADLAMP	2	
F14-04	08530P560000	仪表支架焊接组件	INSTRUMENT BRACKET WELDING ASSEMBLY	1	
F14-05	65617H010010	橡胶套II	THE RUBBER SLEEVE II	1	
F14-06	B0213060166S	内六角花形沉头螺钉M6×16	BOLT M6×16	2	
F14-07	82015S010010	衬套H6	BUSHING H6	6	
F14-08	43034P560000	仪表安装橡胶垫	METER MOUNTING RUBBER PAD	3	
F14-09	08002B980000	内六角平圆头螺钉M6×60	HEXAGON FLAT ROUND HEAD SCREW M6×60	1	
F14-10	08002P620004	不锈钢螺钉M6×25	STAINLESS STEEL SCREW M6×25	7	
F14-11	08524P250000	大灯缓冲套	HEADLIGHT BUFFER SLEEVE	2	
F14-12	08523P250010	大灯下安装隔套	INSTALL INSULATION SLEEVE UNDER HEADLIGHTS	1	
F14-13	B0226060146S	内六角螺钉M6×14	HEXAGON SOCKET SCREW M6×14	2	
F14-14	08521P560000	大灯下支架	HEADLIGHT BRACKET	1	
F14-15	80000P560000	前照灯	HEADLAMPS	1	
F14-16	B0407060005H	螺母M6	NUT M6	3	
F14-17	65618J820000	护板橡胶垫	PROTECTIVE PLATE RUBBER PAD	4	
F14-18	14003S040200	散热器上衬套	BUSHING ON RADIATOR	4	
F14-19	08511P560000	大灯上支架	HEADLAMP UPPER BRACKET	1	
F14-20	08305B400100	衬套	BUSHING	2	

F15 油箱护板| TANK PLATE BEFORE ASSY

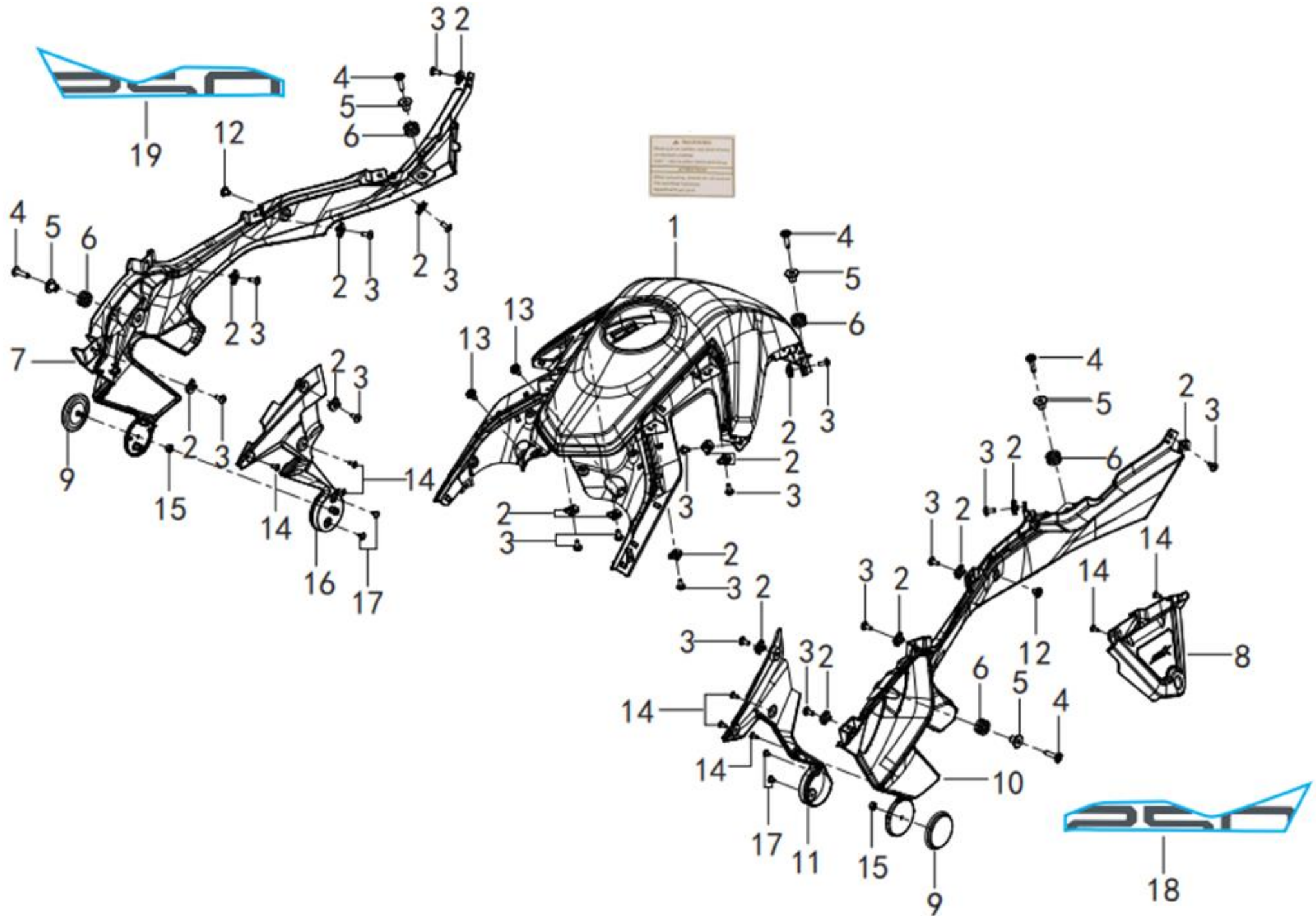

NO.	CODE	CN DESCRIPTION	EN DESCRIPTION	QTY / UNIT	REMARKS
F15-01	65672P56002Z	油箱中间护板/哑黑(BG)+1张贴花	TANK CENTER GUARD, BLACK BG, WITH STICKER	1	
F15-02	65624P160000	卡螺母M5	CARD NUT M5	18	
F15-03	08001P620000	内六角花形法兰面螺钉M5×12	HEXAGON SOCKET FANCY FLANGE SCREWS M5×12	18	
F15-04	08002P620004	内六角花形法兰面螺钉M6×25	HEXAGON SOCKET FANCY FLANGE SCREWS M6×25	5	
F15-05	14003S040200	散热器上衬套	BUSHING ON RADIATOR	5	
F15-06	65618J820000	护板橡胶垫	PROTECTIVE PLATE RUBBER PAD	5	
F15-07	65676P56009Z	右油箱护板Ⅱ/哑黑(BG)+1张贴花	RIGHT TANK GUARD II, BLACK BG, WITH STICKER	1	
F15-08	65655P560000	继电器装饰板	RELAY TRIM PLATE	1	
F15-09	86300J000000	侧反射体组件	SIDE REFLECTOR ASSEMBLY	2	
F15-10	65675P56009Z	左油箱护板Ⅱ/哑黑(BG)+1张贴花	LEFT TANK GUARD II, BLACK BG, WITH STICKER	1	
F15-11	65677P560000	左油箱护板内挡板	INNER BAFFLE PLATE OF LEFT FUEL TANK GUARD	1	
F15-12	08002P620000	内六角花形法兰面螺钉M6×8	HEXAGON SOCKET FANCY FLANGE SCREWS M6×8	2	
F15-13	08003P620000	螺钉M6×15	SCREW M6×15	2	
F15-14	B0507420130H	自攻螺钉ST4.2×13	TAPPING SCREW ST4.2×13	8	
F15-15	B0407060005H	螺母M6	NUT M6	2	
F15-16	65678P560000	右油箱护板内挡板	INSIDE BAFFLE PLATE OF RIGHT FUEL TANK GUARD	1	
F15-17	B0507420130H	自攻螺钉ST4.2×13	TAPPING SCREW ST4.2×13	4	
F15-18	05533N64FB00	油箱左护板Ⅱ贴花	STICKER II, OIL TANK LEFT GUARD PLATE	1	
F15-19	05534N64FB00	油箱右护板Ⅱ贴花	STICKER II, OIL TANK RIGHT GUARD PLATE	1	

F16 油箱护板II TANK PLATE BEFORE ASSY

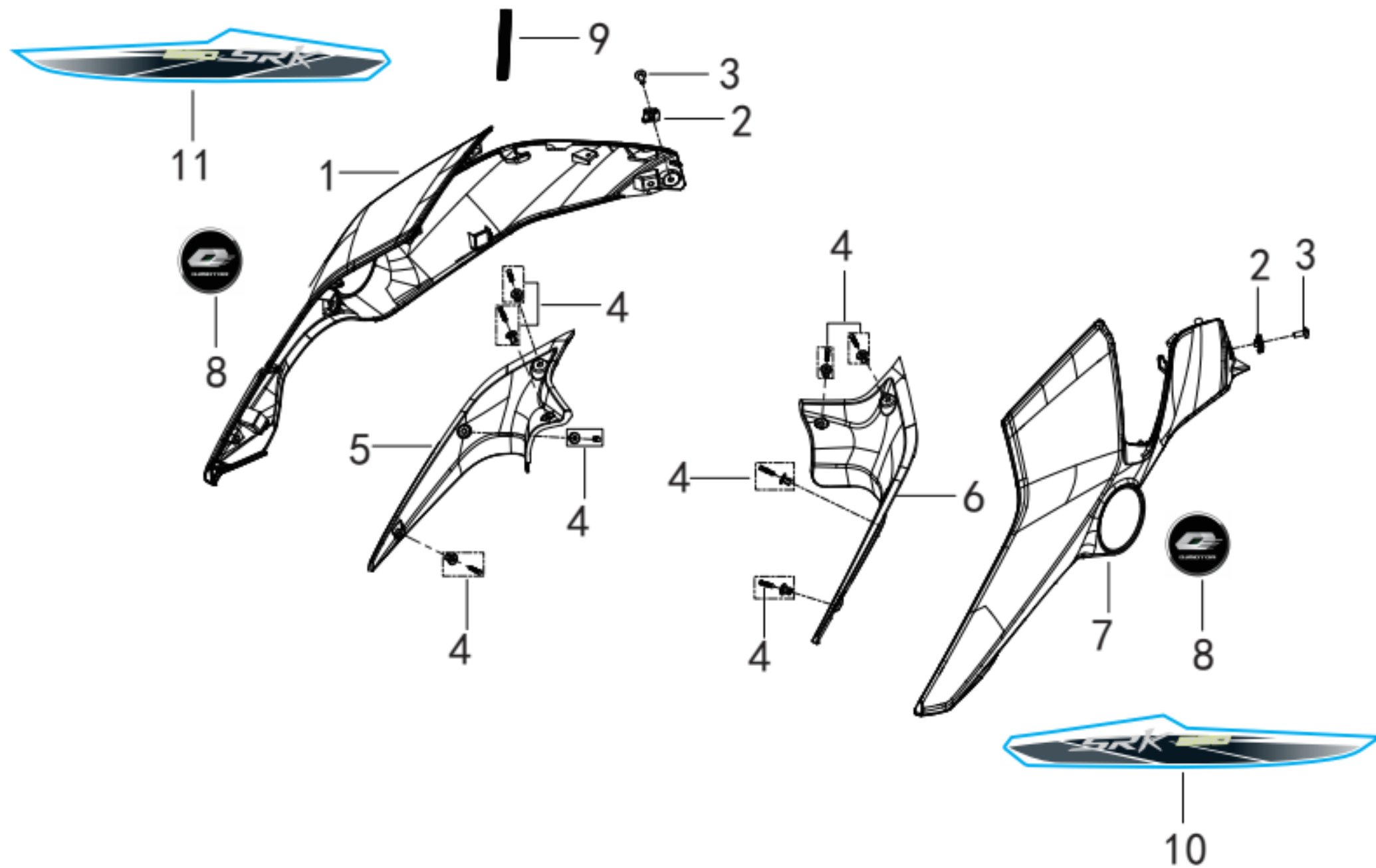

NO.	CODE	CN DESCRIPTION	EN DESCRIPTION	QTY / UNIT	REMARKS
F16-01	65674P56017Z	右油箱护板 I /法拉利红(FB)+1张贴花	RIGHT TANK GUARD PLATE I, RED FB, WITH STICKER	1	
F16-01	65674P56018Z	右油箱护板 I /闪烁黑(NC)+1张贴花	RIGHT TANK GUARD PLATE I, BLACK NC,WITH STICKER	1	
F16-01	65674P56020Z	右油箱护板 I /跑车蓝(KJ)+1张贴花	RIGHT TANK GUARD PLATE I, BLUE KJ, WITH STICKER	1	
F16-02	65624P160000	卡螺母M5	CARD NUT M5	2	
F16-03	08001P620000	内六角花形法兰面螺钉M5×12	STAINLESS STEEL BOLT M5×12	2	
F16-04	65850K140000	膨胀螺钉组件	EXPANSION SCREW ASSEMBLY	8	
F16-05	50016P560000	油箱右装饰板	TANK RIGHT TRIM PANEL	1	
F16-06	50015P560000	油箱左装饰板	LEFT TANK TRIM PLATE	1	
F16-07	65673P56017Z	左油箱护板 I /法拉利红(FB)+1张贴花	LEFT TANK GUARD PLATE I, RED FB, WITH STICKER	1	
F16-07	65673P56018Z	左油箱护板 I /闪烁黑(NC)+1张贴花	LEFT TANK GUARD PLATE II, BLACK NC, WITH STICKER	1	
F16-07	65673P56020Z	左油箱护板 I /跑车蓝(KJ)+1张贴花	LEFT TANK GUARD PLATE I, BLUE KJ, WITH STICKER	1	
F16-08	05501P410001	新钱江亚克力圆标牌	NEW QIANJIANG ACRYLIC ROUND SIGN	2	
F16-09	65508P290000	包边条	THE PACKAGE OF EDGE	1	
F16-10	05531N64FB00	油箱左护板 I 贴花	STICKER I, OIL TANK LEFT GUARD PLATE - RED FB	1	
F16-10	05531N64KJ00	油箱左护板 I 贴花	STICKER I, OIL TANK LEFT GUARD PLATE - BLUE KJ	1	
F16-10	05531N64NC00	油箱左护板 I 贴花	STICKER I, OIL TANK LEFT GUARD PLATE - BLACK NC	1	
F16-11	05532N64FB00	油箱右护板 I 贴花	STICKER I, OIL TANK RIGHT GUARD PANEL - RED FB	1	
F16-11	05532N64KJ00	油箱右护板 I 贴花	STICKER I, OIL TANK RIGHT GUARD PANEL - BLUE KJ	1	
F16-11	05532N64NC00	油箱右护板 I 贴花	STICKER I, OIL TANK RIGHT GUARD PANEL -BLACK NC	1	

F17 前泥板 FRONT FENDER ASSY.

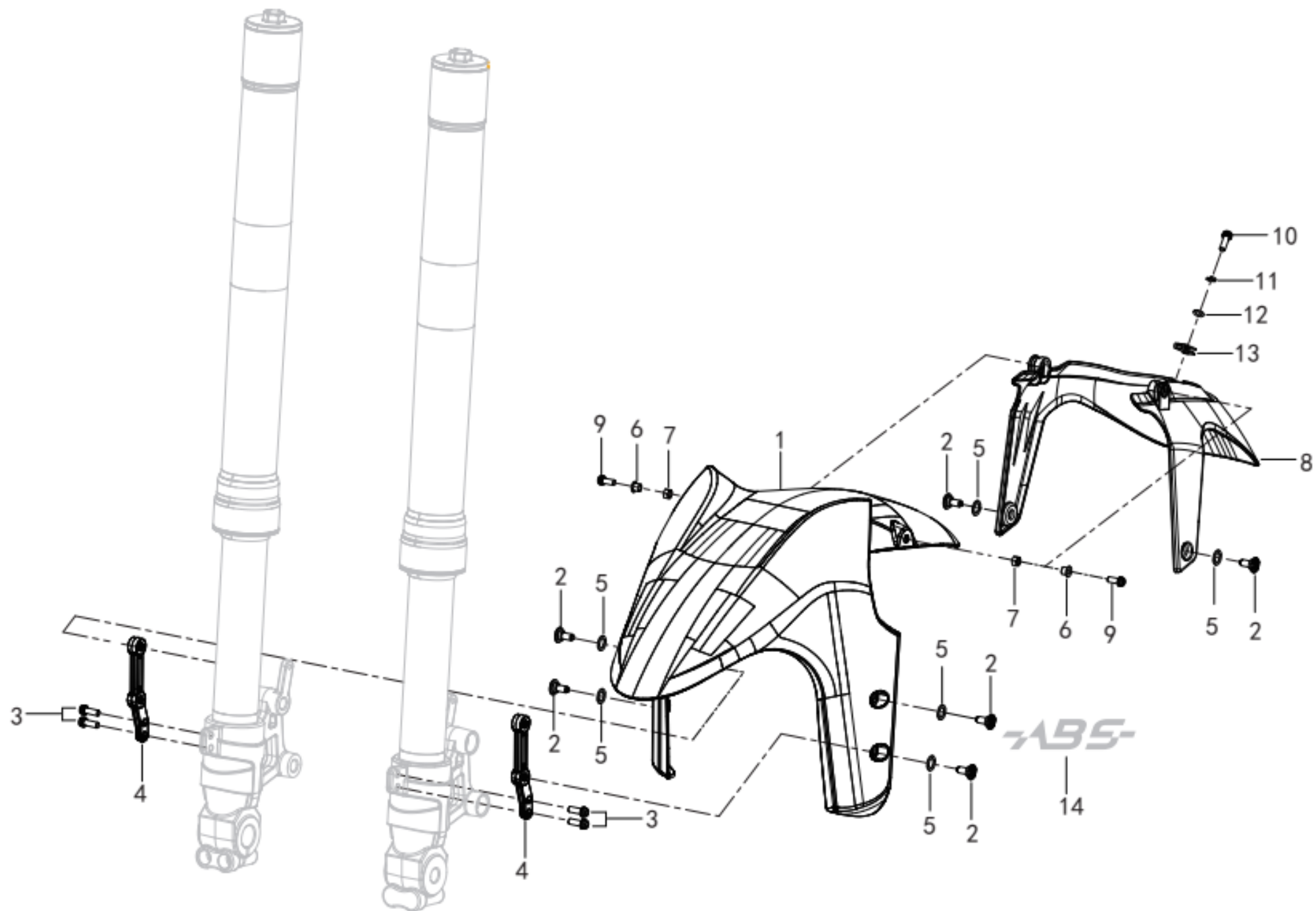

NO.	CODE	CN DESCRIPTION	EN DESCRIPTION	QTY / UNIT	REMARKS
F17-01	65101P10104Z	前挡泥板/法拉利红(FB)+2张贴花	FRONT FENDER, RED FB, WITH STICKER	1	
F17-01	65101P10105Z	前挡泥板/闪烁黑(NC)+2张贴花	FRONT FENDER, BLACK NC, WITH STICKER	1	
F17-01	65101P10107Z	前挡泥板/跑车蓝(KJ)+2张贴花	FRONT FENDER, BLUE KJ, WITH STICKER	1	
F17-02	08003P620000	螺钉M6×15	SCREW M6×15	6	
F17-03	B0226060146S	螺栓M6×14	SCREW M6×14	4	
F17-04	65141P560000	前泥板安装板	FRONT MUD PLATE MOUNTING PLATE	2	
F17-05	47936S010000	灰色尼龙	GREY NYLON	6	
F17-06	65105S040100	T型衬套5×7×6×10×0.8	T TYPE BUSHING 5×7×6×10×0.8	2	
F17-07	B0400050005H	螺母M5	NUT M5	2	
F17-08	65102P560000	前小挡泥板	FRONT SMALL FENDER	1	
F17-09	B0226050146S	内六角花形圆柱头螺钉M5×14	BOLT M5×0.8×14	2	
F17-10	08001P620000	内六角花形法兰面螺钉M5×12	SCREW M5×12	1	
F17-11	B0700000050A	弹簧垫圈φ5	SPRING WASHER Φ5	1	
F17-12	B0703000050A	垫圈φ5	GASKET PHI 5	1	
F17-13	08053G120100	护板安装夹紧螺母	GUARD PLATE MOUNTING CLAMP NUT	1	
F17-14	05503P10GT0D	ABS贴花	ABS STICKER - BLACK NC	2	
F17-14	05503P10WF0D	ABS贴花	ABS STICKER - RED FB & BLUE KJ	2	

F18 护板 SIDE COVER ASSY.

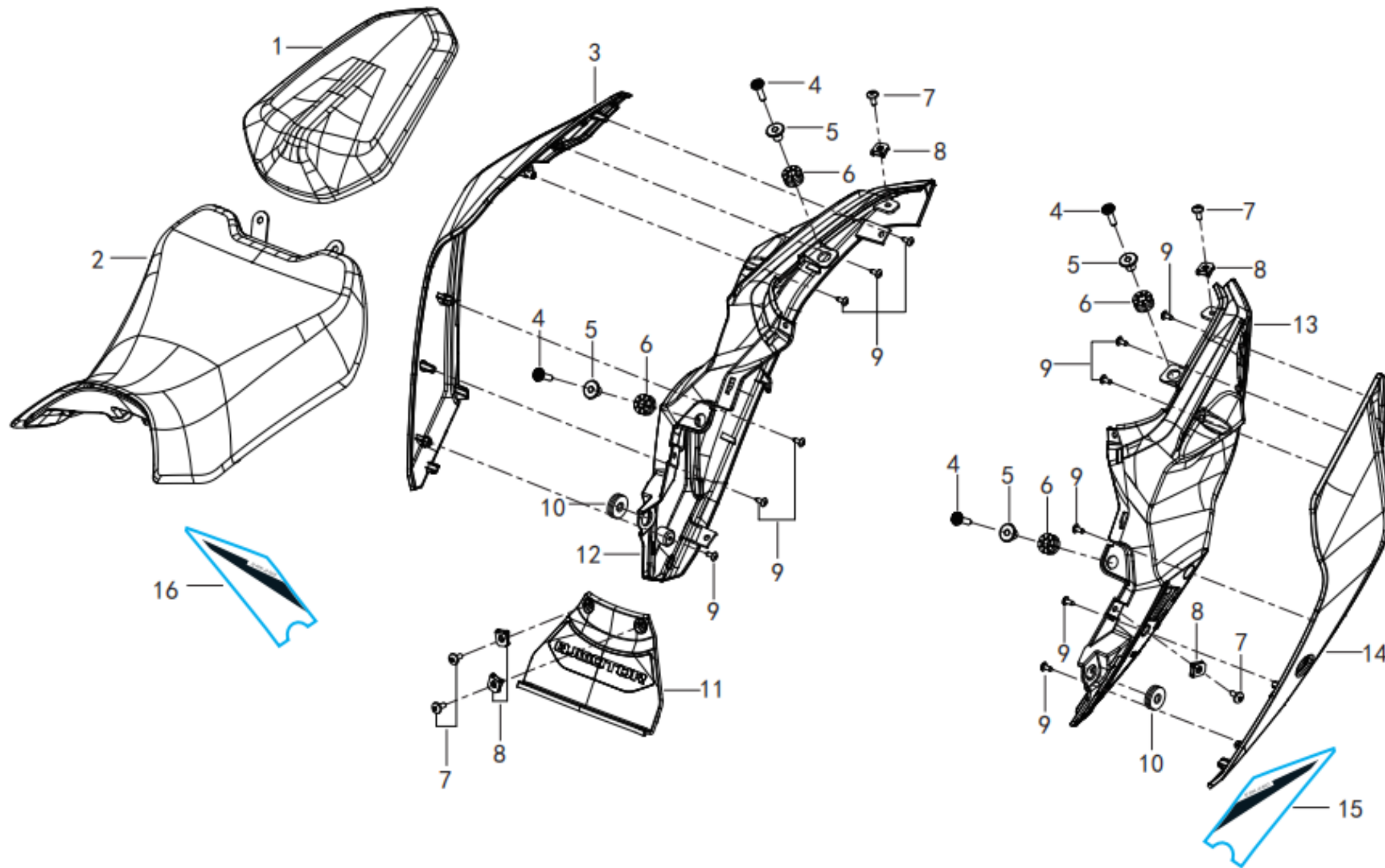

NO.	CODE	CN DESCRIPTION	EN DESCRIPTION	QTY / UNIT	REMARKS
F18-01	51200P560000	后座垫组件	BACKSEAT ASSEMBLY	1	
F18-02	51100P560000	前座垫组件	FRONT SEAT CUSHION ASSEMBLY	1	
F18-03	65912P56021Z	右尾罩装饰板/法拉利红(FB)+1张贴花	RIGHT TAIL COVER TRIM, RED FB, WITH STICKER	1	
F18-03	65912P56022Z	右尾罩装饰板/闪烁黑(NC)+1张贴花	RIGHT TAIL COVER TRIM, BLACK NC, WITH STICKER	1	
F18-03	65912P56024Z	右尾罩装饰板/跑车蓝(KJ)+1张贴花	RIGHT TAILCOVER TRIM PANEL, BLUE KJ,WITH STICKER	1	
F18-04	08002P620004	不锈钢螺钉M6×25	STAINLESS STEEL SCREW M6×25	4	
F18-05	14003S040200	散热器上衬套	BUSHING ON RADIATOR	4	
F18-06	65618J820000	护板橡胶垫	PROTECTIVE PLATE RUBBER PAD	4	
F18-07	08001P620000	不锈钢螺栓M5×12	STAINLESS STEEL BOLT M5×12	5	
F18-08	65624P160000	卡螺母M5	CARD NUT M5	5	
F18-09	B0507420130H	自攻螺钉ST4.2×13	TAPPING SCREW ST4.2×13	12	
F18-10	65618J000000	护板橡胶垫	PROTECTIVE PLATE RUBBER PAD	2	
F18-11	65907P560000	尾罩中间护板	TAIL COVER MIDDLE GUARD	1	
F18-12	65902P560001	右尾罩	THE RIGHT TAIL COVER	1	
F18-13	65901P560001	左尾罩	THE LEFT TAIL COVER	1	
F18-14	65911P56021Z	左尾罩装饰板/法拉利红(FB)+1张贴花	LEFT TAILCOVER TRIM, RED FB, WITH STICKER	1	
F18-14	65911P56022Z	左尾罩装饰板/闪烁黑(NC)+1张贴花	LEFT TAILCOVER TRIM, BLACK NC, WITH STICKER	1	
F18-14	65911P56024Z	左尾罩装饰板/跑车蓝(KJ)+1张贴花	LEFT TAILCOVER TRIM PANEL, BLUE KJ, WITH STICKER	1	
F18-15	05571N64FB00	左尾罩型号贴花	STICKER, LEFT TAIL COVER MODEL - RED FB, BLUE KJ	1	
F18-15	05571N64JY00	左尾罩型号贴花	STICKER, LEFT TAIL COVER MODEL - BLACK NC	1	
F18-16	05572N64FB00	右尾罩型号贴花	STICKER, RIGHT TAIL COVER MODEL - RED FB, BLUE KJ	1	
F18-16	05572N64JY00	右尾罩型号贴花	STICKER, RIGHT TAIL COVER MODEL - BLACK NC	1	

F19 导流罩 BRACKET ASSY.

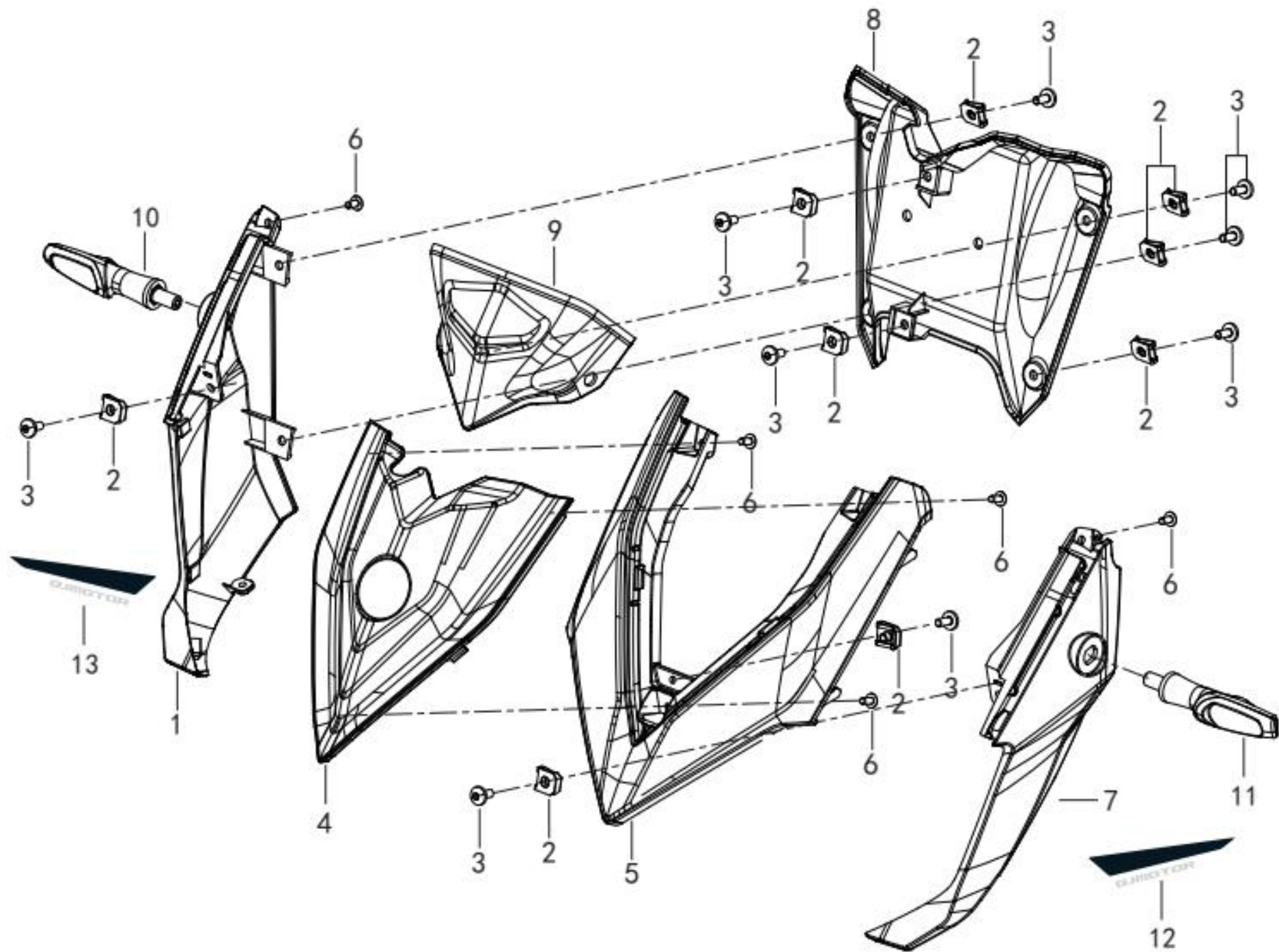

NO.	CODE	CN DESCRIPTION	EN DESCRIPTION	QTY / UNIT	REMARKS
F19-01	65531P56007Z	右导流罩装饰板 I /法拉利红(FB)+1张贴花	RIGHT DEFLECTOR TRIM PLATE I, RED FB, WITH STICKER	1	
F19-01	65531P56008Z	右导流罩装饰板 I /闪烁黑(NC)+1张贴花	RIGHT DEFLECTOR TRIM PLATE I, BLACK NC, WITH STICKER"	1	
F19-01	65531P56010Z	右导流罩装饰板 I /跑车蓝(KJ)+1张贴花	RIGHT DEFLECTOR TRIM PLATE I, BLUE KJ, WITH STICKER	1	
F19-02	65624P160000	卡螺母M5	CARD NUT M5	9	
F19-03	08001P620000	不锈钢螺栓M5×12	STAINLESS STEEL BOLT M5×12	9	
F19-04	65501P560000	导流罩I	DOME I	1	
F19-05	65503P56JZ00	导流罩II/夜空银灰(JZ)	FAIRING II,GREY JZ	1	
F19-06	B0507420130H	自攻螺钉ST4.2×13	TAPPING SCREW ST4.2×13	5	
F19-07	65521P56007Z	左导流罩装饰板 I /法拉利红(FB)+1张贴花	LEFT FAIRING DECORATIVE PLATE I, RED FB, WITH STICKER	1	
F19-07	65521P56008Z	左导流罩装饰板 I /闪烁黑(NC)+1张贴花	LEFT FAIRING DECORATIVE PLATE I, BLACK NC, WITH STICKER	1	
F19-07	65521P56010Z	左导流罩装饰板 I /跑车蓝(KJ)+1张贴花	LEFT FAIRING DECORATIVE PLATE I, BLUE KJ, WITH STICKER	1	
F19-08	65541P560000	导流罩后罩	COWL REAR COWL	1	
F19-09	65202P560000	仪表护罩	INSTRUMENT SHIELD	1	
F19-10	81300P560000	前右转向灯	FORWARD RIGHT TURN SIGNAL	1	
F19-11	81100P560000	前左转向灯	FRONT LEFT TURN SIGNAL	1	
F19-12	05521N64FB00	左导流罩贴花	STICKER, LEFT DEFLECTOR - RED FB	1	
F19-12	05521N64KJ00	左导流罩贴花	STICKER, LEFT DEFLECTOR - BLUE KJ	1	
F19-12	05521N64NC00	左导流罩贴花	STICKER, LEFT DEFLECTOR - BLACK NC	1	
F19-13	05522N64FB00	右导流罩贴花	STICKER, RIGHT DEFLECTOR - RED FB	1	
F19-13	05522N64KJ00	右导流罩贴花	STICKER, RIGHT DEFLECTOR - BLUE KJ	1	
F19-13	05522N64NC00	右导流罩贴花	STICKER, RIGHT DEFLECTOR - BLACK NC	1	

F20 后泥板支架 REAR MUDBORAD SUPPORT ASSY

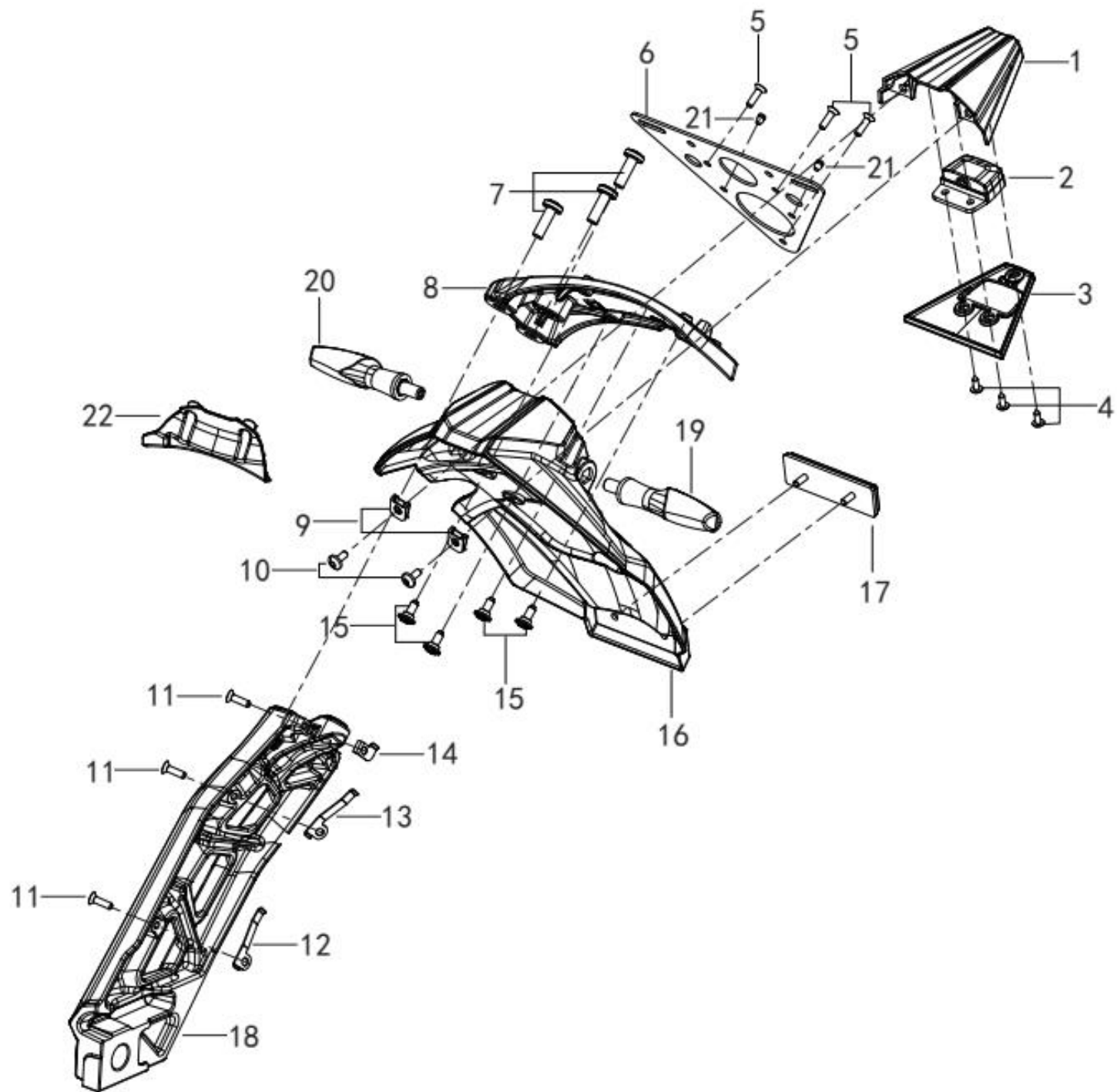

NO.	CODE	CN DESCRIPTION	EN DESCRIPTION	QTY / UNIT	REMARKS
F20-01	65762P560000	后牌照灯安装板	LICENSE PLATE REAR LIGHT INSTALLATION	1	
F20-02	82900P560000	牌照灯	REAR LICENSE PLATE LAMP	1	
F20-03	65763P560000	后牌照灯挡板	REAR LICENSE PLATE LIGHT BAFFLE	1	
F20-04	B0507420130H	自攻螺钉ST4.2×13	SELF TAPPING SCREW ST4.2×13	3	
F20-05	B0201050162H	十字槽沉头螺钉M5×16	CROSS COUNTERSUNK HEAD SCREW M5×16	3	
F20-06	08252P560000	后牌照支架	REAR LICENSE PLATE BRACKET	1	
F20-07	52018J800000	后货架螺钉I	REAR SHELF SCREW I	3	
F20-08	65771P410000	后下挡泥板支架I	REAR LOWER FENDER BRACKET I	1	
F20-09	65624P160000	卡螺母M5	NUT M6	2	
F20-10	08001P620000	内六角花形法兰面螺钉M5×12	STAINLESS STEEL BOLT M5×12	2	
F20-11	B0226050146S	内六角花形圆柱头螺钉M5×14	SCREW M5×14	3	
F20-12	65776P290000	不锈钢压板IV	STAINLESS STEEL PRESSURE PLATE IV	1	
F20-13	65775P290000	不锈钢压板III	STAINLESS STEEL PRESSURE PLATE III	1	
F20-14	65774P290000	不锈钢压板II	STAINLESS STEEL PRESSURE PLATE II	1	
F20-15	08003P620000	螺钉M6×15	SCREW M6×15	4	
F20-16	65761P560000	后下挡泥板	REAR LOWER FENDER	1	
F20-17	86500B720001	后反射体组件	REAR REFLECTOR ASSEMBLY	1	
F20-18	65772P080000	后下挡泥板支架	REAR LOWER FENDER BRACKET	1	
F20-19	81700P560000	后右转向灯	REAR RIGHT TURN SIGNAL	1	
F20-20	81500P560000	后左转向灯	REAR LEFT TURN SIGNAL	1	
F20-21	65804J040000	牌照缓冲垫	LICENSE PLATE CUSHION	2	
F20-22	65764P560000	后泥板支架内挡板	REAR MUDBOARD SUPPORT INNER BAFFLE	1	

F21 后泥板 FENDER ASSY.

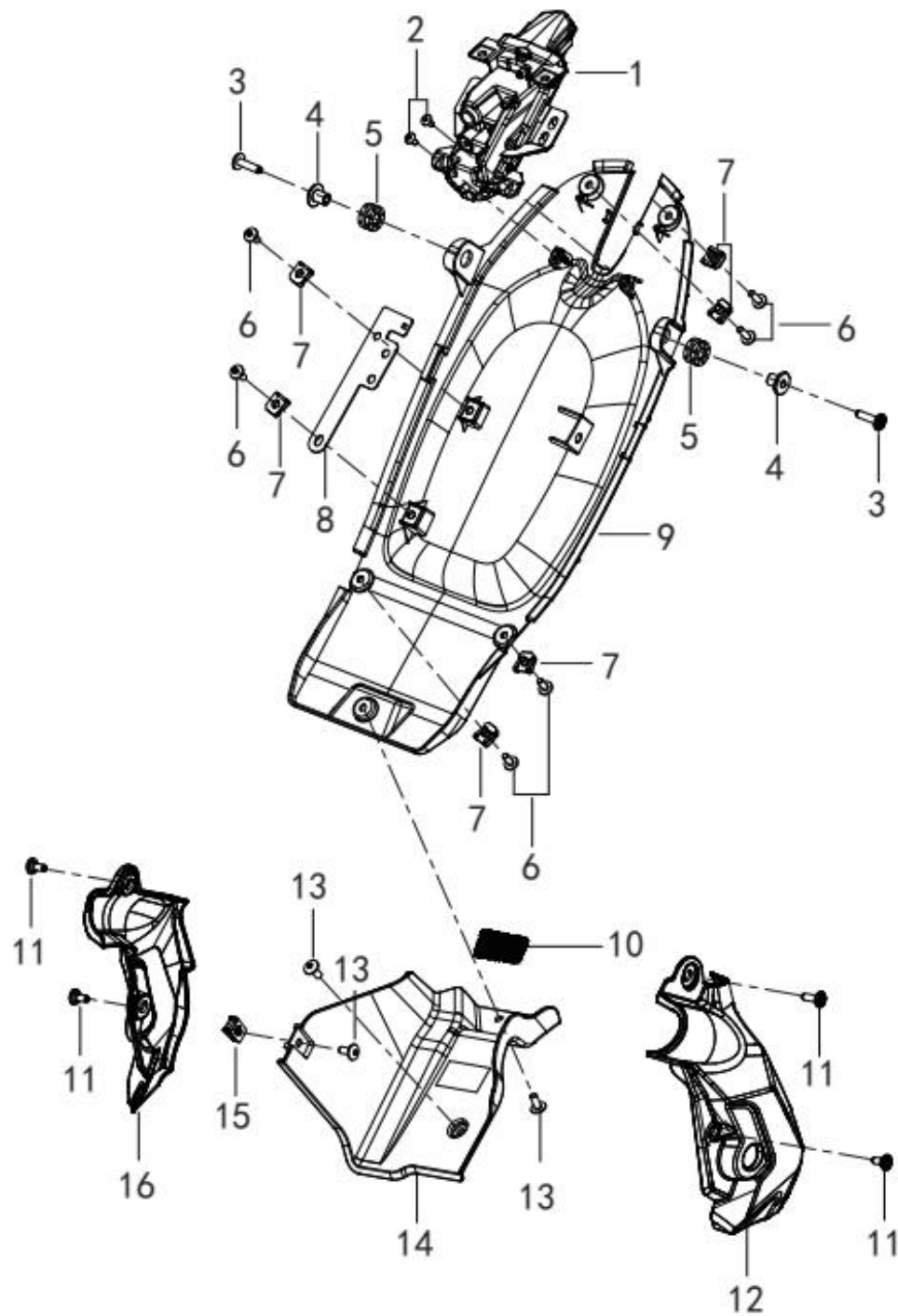

NO.	CODE	CN DESCRIPTION	EN DESCRIPTION	QTY / UNIT	REMARKS
F21-01	82000P560001	尾灯	TAILLIGHT	1	
F21-02	B0507420130H	自攻螺钉ST4.2×13	SELF TAPPING SCREW ST4.2×13	2	
F21-03	08002P620004	不锈钢螺钉M6×25	STAINLESS STEEL BOLT M6× 25	2	
F21-04	14003S040200	散热器上衬套	RADIATOR UPPER BUSHING	2	
F21-05	65618J820000	护板橡胶垫	RUBBER PAD OF GUARD PLATE	2	
F21-06	08001P620001	内六角花形法兰面螺钉M5×16	STAINLESS STEEL BOLT M5×16	6	
F21-07	65624P160000	卡螺母M5	NUT M6	6	
F21-08	57041P560000	插件固定板	PLUG IN FIXING PLATE	1	
F21-09	65701P560000	后挡泥板	REAR FENDER	1	
F21-10	65622P100001	右护板铁丝网	RIGHT GUARD WIRE MESH	1	
F21-11	08003P620000	螺钉M6×15	SCREW M6×15	4	
F21-12	58211P110000	左装饰板	LEFT TRIM PANEL	1	
F21-13	08002P620002	螺钉M6×14	SCREW M6×14	3	
F21-14	65602P100001	右护板	RIGHT GUARD PLATE	1	
F21-15	65625J560100	卡螺母M6	NUT M6	1	
F21-16	58311P110000	右装饰板	DECORATIVE BOARD RIGHT UP	1	

F22 冷却系统 COOLING SYSTEM ASSY.

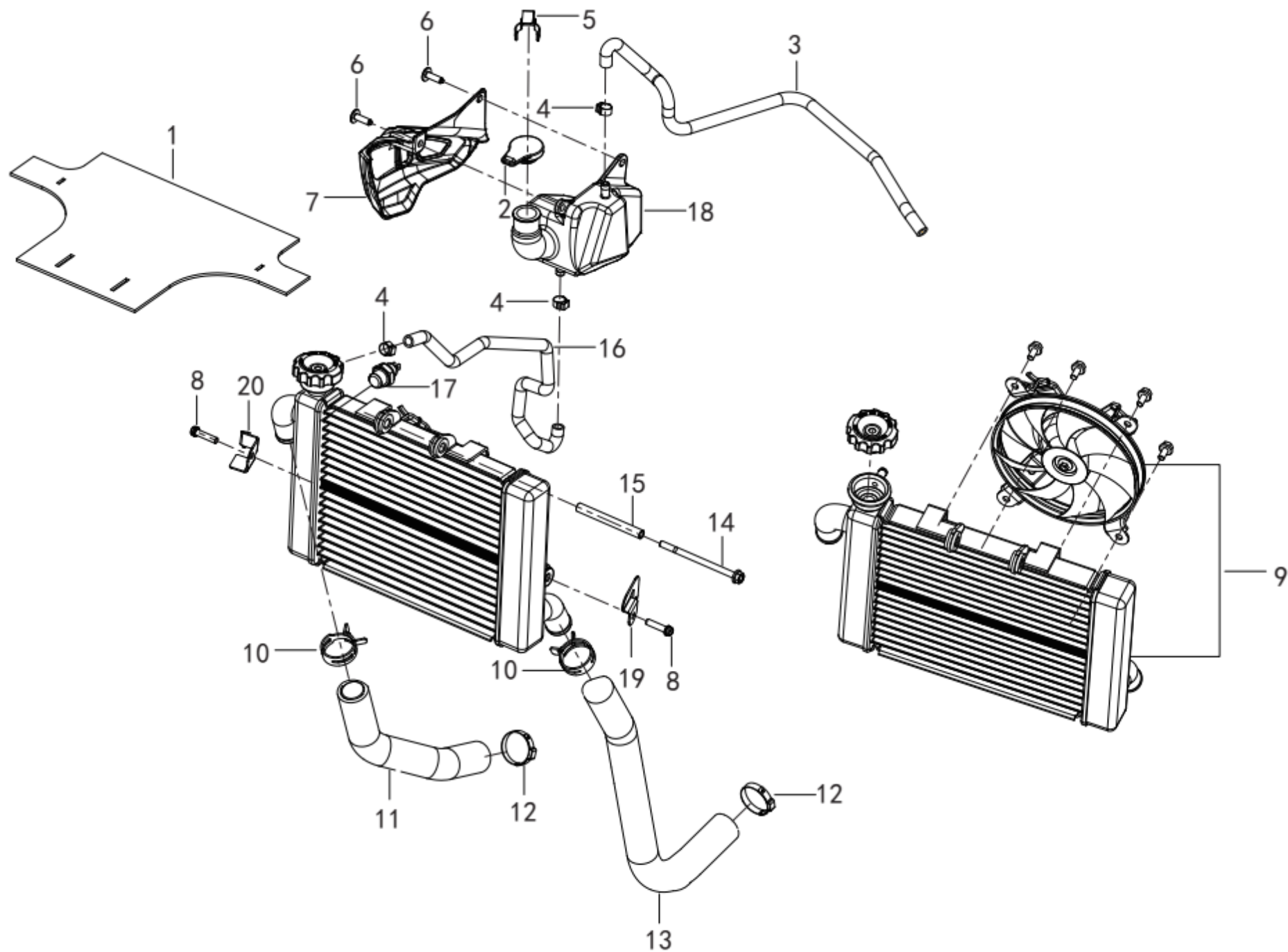

NO.	CODE	CN DESCRIPTION	EN DESCRIPTION	QTY / UNIT	REMARKS
F22-01	65703P100001	导风橡皮	VENTILATION RUBBER	1	
F22-02	06112J690000	膨胀水壶盖	VICE WATER TANK COVER	1	
F22-03	06102T430007	膨胀水壶出水管	WATERPROOF	1	
F22-04	50306J690000	卡箍13.3-706R	CLAMP 13.3-706R	3	
F22-05	57042N290000	水壶盖防拆支架	WATER BOTTLE COVER ANTI DISMANTLING BRACKET	1	
F22-06	08002P620003	螺钉M6×20	SCREW M6×20	2	
F22-07	65424P100000	水壶装饰板	THE KETTLE DECORATIVE	1	
F22-08	B0109060256H	螺栓M6×25	SCREW M6×25	2	
F22-09	279126220060	水箱组件	RADIATOR ASSY	1	
F22-10	06103P160100	水管板式卡箍Φ32	CLAMP 32	2	
F22-11	06211P100000	发动机进水管	ENGINE FEED LINE I	1	
F22-12	49650S010000	卡箍033.1-706R	CLAMP 033.1-706R	2	
F22-13	06251P100000	发动机出水管	ENGINE FEED LINE I	1	
F22-14	08013P620011	螺栓M6×95	BOLT M6×95	1	
F22-15	57025P100100	散热器安装衬套	EVERY SET INSTALLATION RADIATOR	1	
F22-16	06105P420000	水壶与水箱连接管	CONNECTING PIPE BETWEEN KETTLE & WATER TANK	1	
F22-17	279115050000	出水温开关组件	SENSOR,WATER TEMPERATURE	1	
F22-18	06111P100001	膨胀水壶	INFLATION KETTLE	1	
F22-19	58681P560000	氧传感器左安装支架	LEFT MOUNTING BRACKET OF OXYGEN SENSOR	1	
F22-20	58691P560000	氧传感器右安装支架	OXYGEN SENSOR RIGHT MOUNTING BRACKET	1	

F23 电⽓ ELECTRICAL EQUIPMENT ASSY.

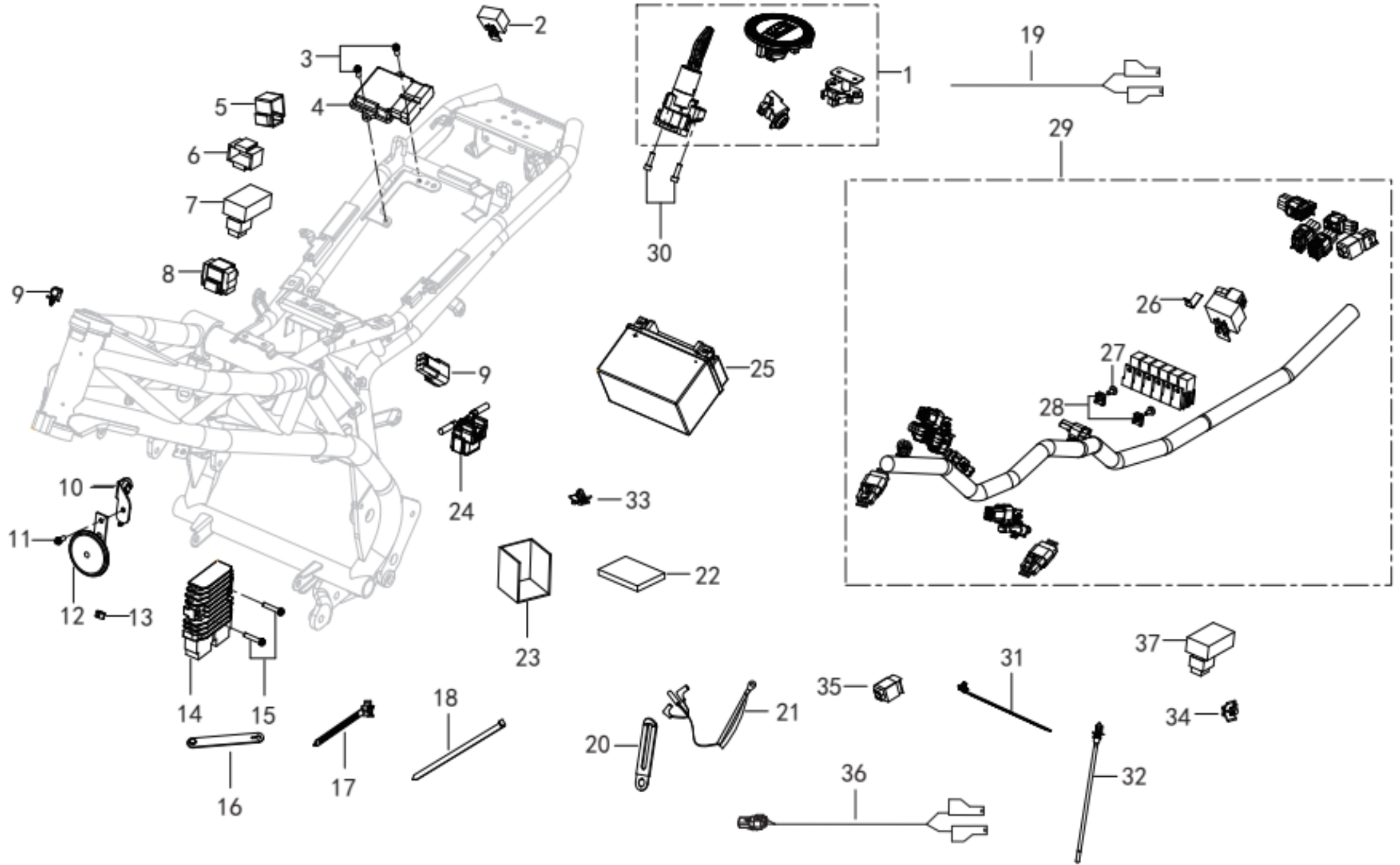

NO.	CODE	CN DESCRIPTION	EN DESCRIPTION	QTY / UNIT	REMARKS
F23-01	88000P560000	套锁	LOCK ASSY	1	
F23-02	96700K060000	启动二极管	START DIODE	2	
F23-03	B0226060146S	螺钉M6×14	SCREW M6×14	2	
F23-04	96C00U352700	ECU	ECU	1	
F23-05	98901S010000	传感器橡胶	SENSOR RUBBER	1	
F23-06	96007B720001	点火器套	IGNITER SLEEVE	1	
F23-07	96400TA70100	闪光器	FLASH APPARATUS	1	
F23-08	91210N300000	侧翻开关	RELAYOR,ANTI-OVERTURN	1	
F23-09	92059P060000	智控器对插件	INTELLIGENT CONTROLLER TO PLUG-IN	1	
F23-10	59440P100001	喇叭安装座	HORN INSTALLED A	1	
F23-11	08002P620002	内六角花形法兰面螺钉M6×14	BOLT M6×14	1	
F23-12	95100S010002	喇叭	HORN	1	
F23-13	50920S070000	传感器线卡扣	SENSOR CABLE BUCKLE	8	
F23-14	299066570000	整流器	RECTIFIER	1	
F23-15	B0226060306S	螺栓M6×30	BOLT M6×30	2	
F23-16	40023P250000	方向把软线夹	CLIP,RUBBER	2	
F23-17	40098B450000	绑扎带	BINDING WITH	3	
F23-18	96003P360000	尼龙扎线带	CLAMP 200MM	4	
F23-19	92360P320006	刹车开关线	BRAKE SWITCH WIRE	1	
F23-20	58430J000000	线夹组件	CLIP ASSY	3	
F23-21	92300P560000	马达线	THE MOTOR LINE	1	
F23-22	58752J00000A	蓄电池海绵垫	BATTERY SPONGE PAD	1	
F23-23	57041P100000	继电器挡水橡皮	RELAY WATER RETAINING RUBBER	1	
F23-24	94000S010000	起动机继电器	RELAY STARTER	1	
F23-25	AC-YTX9-BS(HW)	蓄电池	BATTERY YTX9-BS (HW)	1	
F23-26	57088P250000	保险丝盒安装板	FUSE BOX MOUNTING PLATE	1	
F23-27	08001P620000	螺栓M5×12	BOLT M5×12	2	
F23-28	08053G120100	护板安装夹紧螺母	NUT	2	
F23-29	92000P560003	电缆总成	ECU1 CABLE ASSEMBLY	1	
F23-30	08002P620003	内六角花形盘头螺钉M6×20	SCREW M6×20	2	

NO.	CODE	CN DESCRIPTION	EN DESCRIPTION	QTY / UNIT	REMARKS
F23-31	96001N350000	绑带	STRAP	2	
F23-32	96001P360000	螺纹绑带	THREAD STRAP	1	
F23-33	96032N350000	卡扣2.3系列	CLASP 2.3 SERIES	2	
F23-34	96031N350000	卡扣1.5系列	CLASP 1.5 SERIES	1	
F23-35	92061P560000	插件堵头	PLUG IN PLUG	1	
F23-36	92660P560000	后牌照灯转接线	LICENSE PLATE LIGHT WIRE	1	
F23-37	94400N140000	大灯继电器控制器	HEADLAMP RELAY CONTROLLER	1	

F24 发动机及附件 ENGINE ANG ATTACHMENT ASSY.

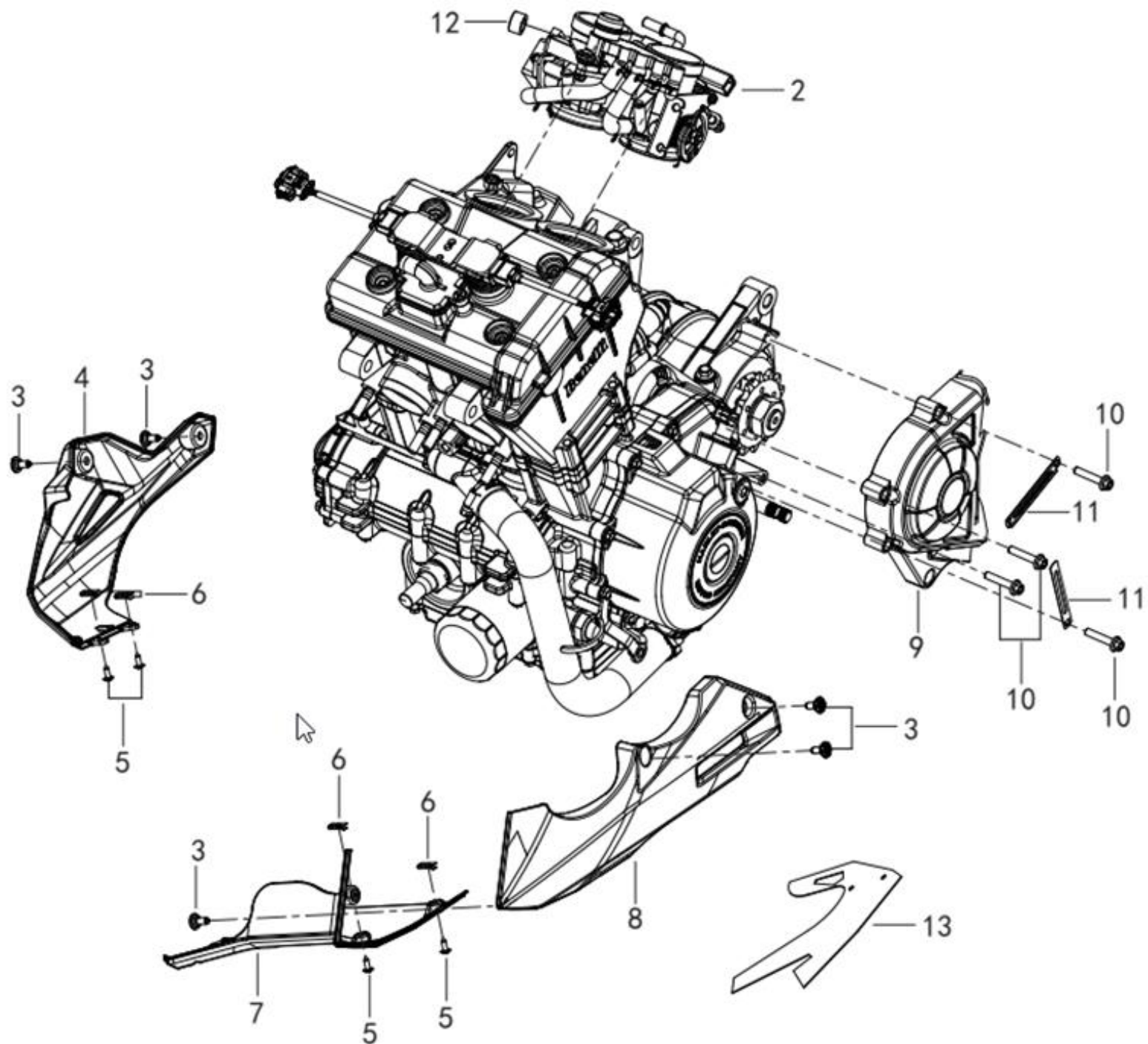

NO.	CODE	CN DESCRIPTION	EN DESCRIPTION	QTY / UNIT	REMARKS
F24-02	289005210060	节流阀体分总成	THROTTLE BODY SUB-ASSEMBLY	1	
F24-03	08003P620000	螺钉M6×15	SCREW M6×15	5	
F24-04	65407P100000	右动力底罩	THE RIGHT MOTIVATION BOTTOM COVER	1	
F24-05	B0507420130H	自攻螺钉ST4.2×13	SELF TAPPING SCREW ST4.2×13	4	
F24-06	65801T850100	卡片ST4.2	INSERT ST4.2	4	
F24-07	65436P100000	动力底罩联接板	DYNAMIC BOTTOM COVER PLATE	1	
F24-08	65406P100000	左动力底罩	THE LEFT POWER BOTTOM COVER	1	
F24-09	169046560000	左后盖组件	THE LEFT REAR COVER COMPONENTS	1	
F24-10	160306030070	六角内梅花螺栓M6×30	BOLT M6×30	4	
F24-11	58430J000000	线夹组件	CLAMP ASSEMBLY	2	
F24-12	57041P520000	节流阀体护套	THROTTLE BODY SHEATH	1	
F24-13	65616P100000	动力底罩锡箔纸	POWER BOTTOM COVER TIN FOIL PAPER	1	

E01 CYLINDER HEAD(气缸盖分总成)

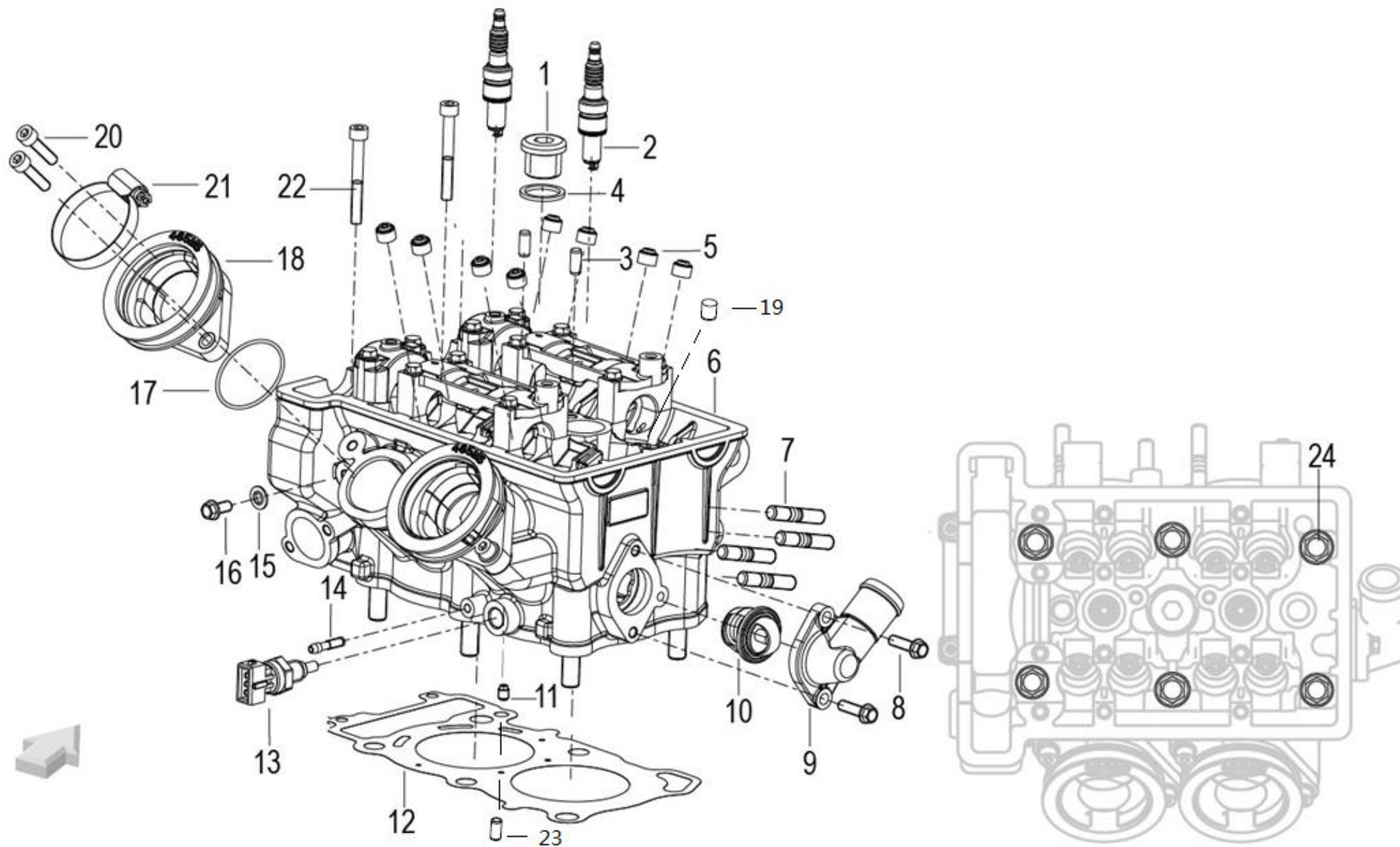

NO.	CODE	CN DESCRIPTION	EN DESCRIPTION	QTY / UNIT	REMARKS
E01-01	150136030100	螺堵M20×1.5×15	SCREW STOPPER M20×1.5×15	1	
E01-02	299073160000	火花塞	SPARK PLUG	2	
E01-03	150103060020	定位销 Φ6×14	PIN, DOWEL Φ6×14	2	
E01-04	100126030000	水套定位螺钉垫片	WASHER	1	
E01-05	120126030000	气门油封	OIL SEAL ASSY	8	
E01-06	10905521HT40	气缸盖机加工组件	CYLINDER HEAD ASSY	1	
E01-07	10004609001X	短双头螺柱M8	SHORT STUDS	4	
E01-08	160306030030	螺栓M6×20	BOLT M6×20	2	
E01-09	270776220010	恒温器盖	A THERMOSTAT COVER	1	
E01-10	279165050000	节温器	WATER THERMOSTAT	1	
E01-11	120166220000	控油螺钉	BOLT	1	
E01-12	109076280000	气缸盖垫片组件	GASKET,CYLINDER HEAD	1	
E01-13	270013160002	水温传感器	WATER TEMPERATURE REGULATOR	1	
E01-14	110033060000	管接头	PLUG	1	
E01-15	120133090002	垫片	WASHER	1	
E01-16	160306030010	螺栓M6×12	BOLT M6×12	1	
E01-17	160056090000	O形圈2162 41×1.78	O-RING2162 41×1.78	2	
E01-18	280146030000	进气管组件	AIR DUCT	2	
E01-19	150166090010	锥形塞M10*1	PLUG	2	
E01-20	160316030010	内六角圆柱头螺钉M6×20	SCREW M6×20	4	
E01-21	280426030000	卡箍组件	CLIP ASSY.	2	
E01-22	160316030050	内六角螺钉M6×50	SCREW M6×50	2	
E01-23	100053390000	油道连接销	PIN	1	
E01-24	100236030000	缸头螺栓组件	COMBINATION BOLT	6	

E02 CYLINDER HEAD COVER ASSY(气缸盖罩分总成)

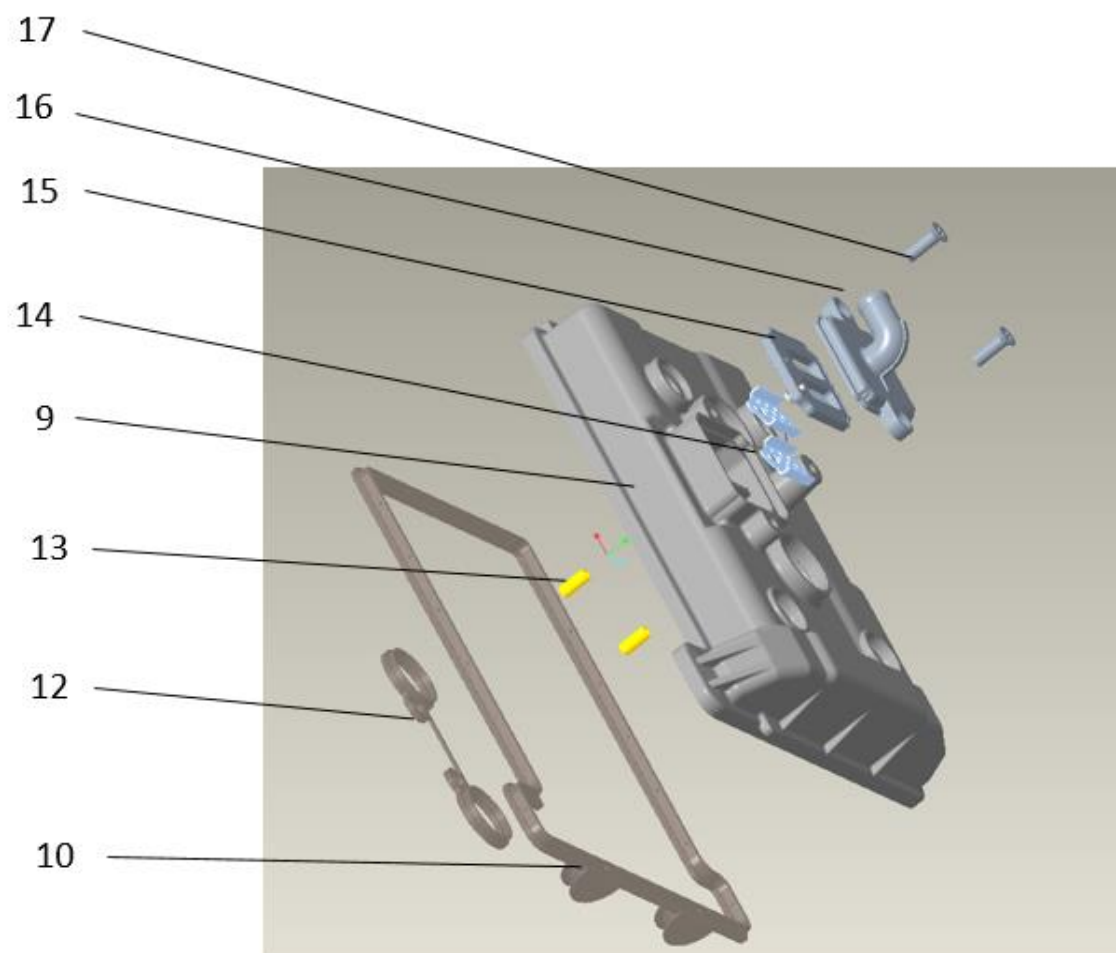
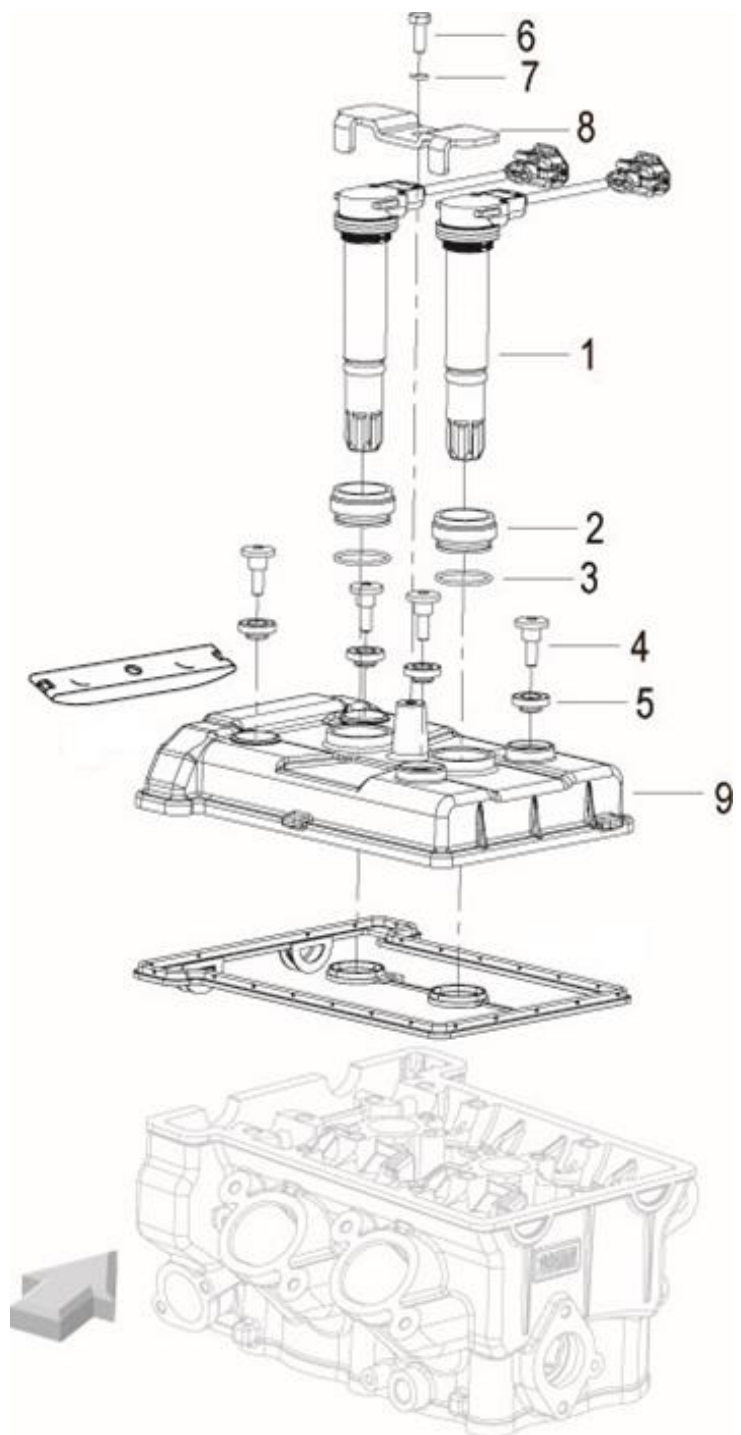

NO.	CODE	CN DESCRIPTION	EN DESCRIPTION	QTY / UNIT	REMARKS
E02-01	96200P100000	点火线圈	IGNITION COIL WITH WIRE	2	
E02-02	100286030000	高压包套	HIGH-PRESSURE BUNDLE SLEEVE	2	
E02-03	B190102650B0	O型圈26.5×1.8	O-RING 26.5×1.8	2	
E02-04	110026030010	定位螺钉	SCREW PIN	4	
E02-05	100066030000	密封圈分组件	RING ASSY	4	
E02-06	160306030020	螺栓M6×16	BOLT M6×16	1	
E02-07	B0700000060H	弹簧垫圈6	SPRING WASHER 6	1	
E02-08	100276220000	高压包定位夹	COIL POSITIONING CLIP	1	
E02-09	10901622HT03	气缸盖罩	CYLINDER HEAD COVER	1	
E02-10	100146220000	缸盖罩密封垫组件	GASKET,HEAD COVER,MODULE	1	
E02-12	109026220100	内缸盖密封垫	INNER CYLINDER HEAD GASKET	1	
E02-13	150103060020	定位销	LOCATING PIN	2	
E02-14	110036030010	回火阻止器	FLASHBACK ARRESTOR	2	
E02-15	110066030010	簧片阀分组件	REED VALVE SUB ASSY	1	
E02-16	11001603HT01	二次补气阀盖	COVER OF SECONDARY AIR SUPPLY VALVE	1	
E02-17	B0201060162H	十字槽沉头螺钉M6×16	CROSS COUNTERSUNK HEAD SCREW M6×16	2	

E03 VALVE MECHANISM SUB-ASSEMBLY(配气机构分总成)

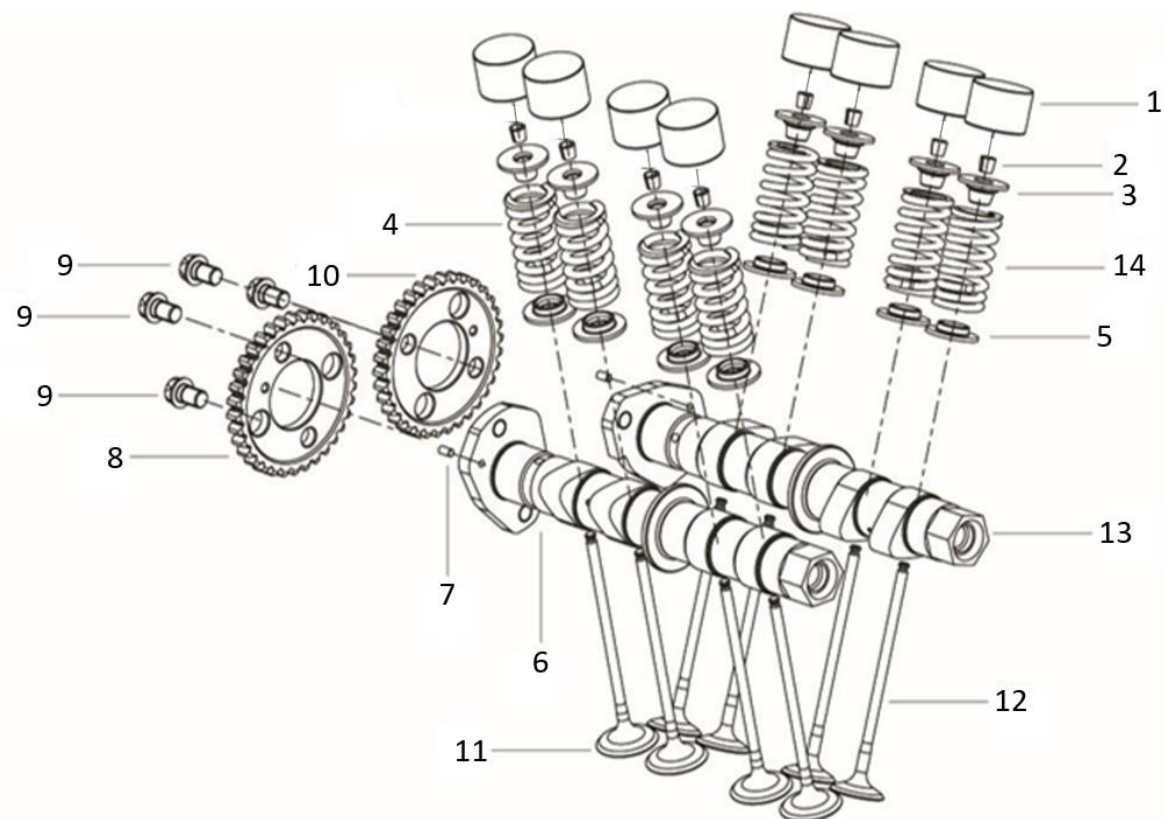

NO.	CODE	CN DESCRIPTION	EN DESCRIPTION	QTY / UNIT	REMARKS
E03-01	120506030370	气门挺柱: 标识370	SCREW,ADJUSTING: 370	8	
E03-01	120506030372	气门挺柱: 标识372	SCREW,ADJUSTING: 372	8	
E03-01	120506030374	气门挺柱: 标识374	SCREW,ADJUSTING: 374	8	
E03-01	120506030376	气门挺柱: 标识376	SCREW,ADJUSTING: 376	8	
E03-01	120506030378	气门挺柱: 标识378	SCREW,ADJUSTING: 378	8	
E03-01	120506030380	气门挺柱: 标识380	SCREW,ADJUSTING: 380	8	
E03-01	120506030382	气门挺柱: 标识382	SCREW,ADJUSTING: 382	8	
E03-01	120506030384	气门挺柱: 标识384	SCREW,ADJUSTING: 384	8	
E03-01	120506030386	气门挺柱: 标识386	SCREW,ADJUSTING: 386	8	
E03-01	120506030388	气门挺柱: 标识388	SCREW,ADJUSTING: 388	8	
E03-01	120506030390	气门挺柱: 标识390	SCREW,ADJUSTING: 390	8	
E03-01	120506030392	气门挺柱: 标识392	SCREW,ADJUSTING: 392	8	

NO.	CODE	CN DESCRIPTION	EN DESCRIPTION	QTY / UNIT	REMARKS
E03-01	120506030458	气门挺柱: 标识458	SCREW,ADJUSTING: 458	8	
E03-01	120506030460	气门挺柱: 标识460	SCREW,ADJUSTING: 460	8	
E03-01	120506030462	气门挺柱: 标识462	SCREW,ADJUSTING: 462	8	
E03-01	120506030464	气门挺柱: 标识464	SCREW,ADJUSTING: 464	8	
E03-01	120096030466	气门挺柱: 标识466	SCREW,ADJUSTING: 466	8	
E03-01	120096030468	气门挺柱: 标识468	SCREW,ADJUSTING: 468	8	
E03-01	120096030470	气门挺柱: 标识470	SCREW,ADJUSTING: 470	8	
E03-01	120096030472	气门挺柱: 标识472	SCREW,ADJUSTING: 472	8	
E03-01	120096030474	气门挺柱: 标识474	SCREW,ADJUSTING: 474	8	
E03-01	120096030476	气门挺柱: 标识476	SCREW,ADJUSTING: 476	8	
E03-01	120096030478	气门挺柱: 标识478	SCREW,ADJUSTING: 478	8	
E03-01	120096030480	气门挺柱: 标识480	SCREW,ADJUSTING: 480	8	
E03-01	120096030482	气门挺柱: 标识482	SCREW,ADJUSTING: 482	8	
E03-01	120096030484	气门挺柱: 标识484	SCREW,ADJUSTING: 484	8	
E03-01	120096030486	气门挺柱: 标识486	SCREW,ADJUSTING: 486	8	
E03-01	120096030488	气门挺柱: 标识488	SCREW,ADJUSTING: 488	8	
E03-01	120096030490	气门挺柱: 标识490	SCREW,ADJUSTING: 490	8	
E03-02	120086030000	气门锁块	PUNCH HEEL VALVE	16	
E03-03	129336220000	气门弹簧上座	TNTAKE ROCKER SHAFT	8	
E03-04	120176220000	进气弹簧	SPRING,INLET VALVE	4	
E03-05	129216220000	气门弹簧下座	UPPER ROCHER SHAFT	8	
E03-06	129106280030	进气凸轮轴组件	INTAKE CAMSHAFT ESSY	1	
E03-07	B090103006A4	销轴3×6	PIN 3×6	2	
E03-08	129036220001	进气凸轮轴链轮	INTAKE SPROCKET	1	
E03-09	120156030000	螺栓	BOLT	4	
E03-10	129036220000	排气凸轮轴链轮	EXHAUST SPROCKET	1	
E03-11	129185210000	进气门	INTAKE VALVE	4	
E03-12	129195210000	排气门	EXHAUST VALVE	4	
E03-13	129096280030	排气凸轮轴组件	CAMSHAFT ESSY,EXHAUST	1	
E03-14	120186220000	排气弹簧	SPRING,UPPER VALVE	4	

E04 STRAINER UNIT ASSEMBLY(正时传动机构分总成)

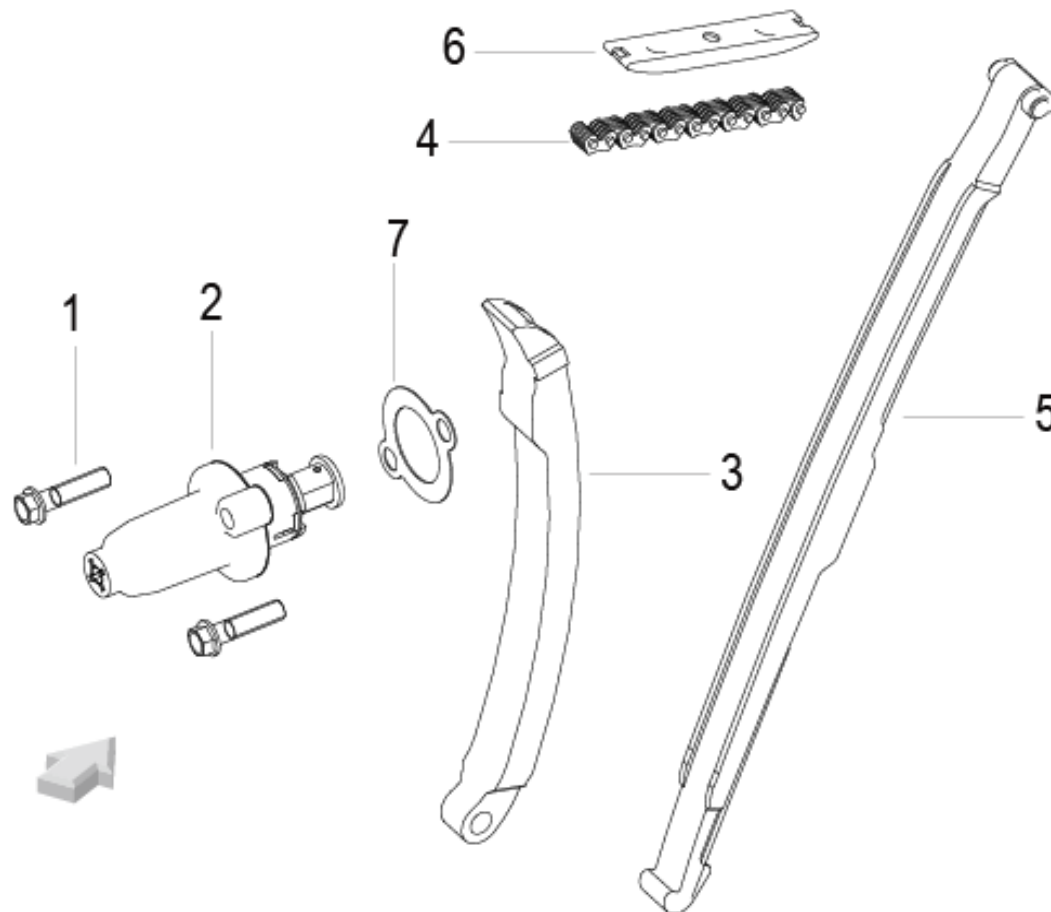

NO.	CODE	CN DESCRIPTION	EN DESCRIPTION	QTY / UNIT	REMARKS
E04-01	160306030050	螺栓M6×25	HEXAGON SCREW M6×25	2	
E04-02	140036030000	分气链条调整器	TENSIONER	1	
E04-03	140256030000	挡链板橡胶	GUIDE-PLATE	1	
E04-04	140016030000	链条	CHAIN	1	
E04-05	140216030000	挡链板分组件 (一)	GUIDE 1,STARTING CHAIN	1	
E04-06	140186030000	上挡链板分组件	CHAIN PLATE COMPONENTS	1	
E04-07	140176030000	垫片	BACKUP PLATE	1	

E05 CRANKCASE SUB-ASSY(曲轴箱分总成)

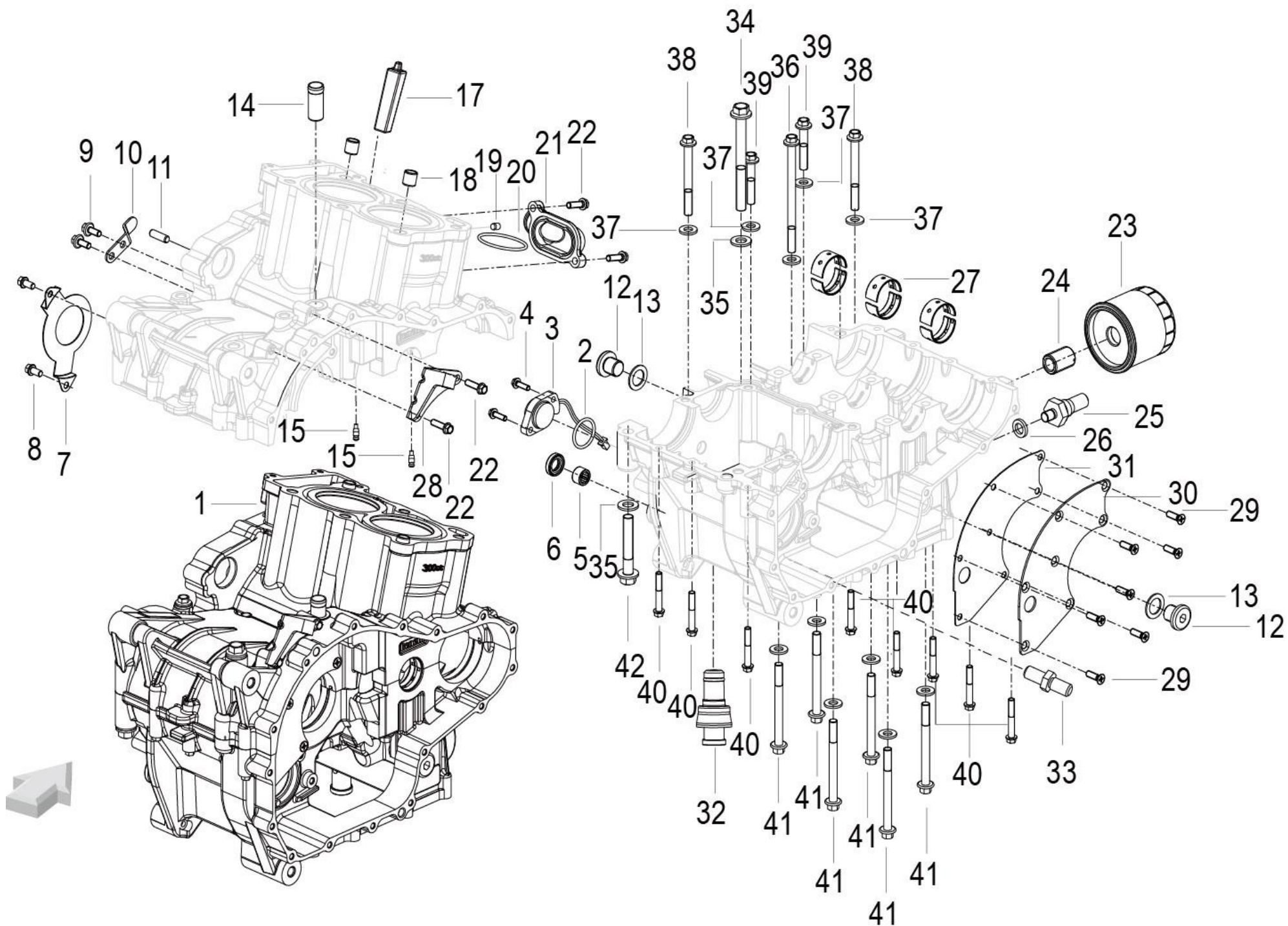

NO.	CODE	CN DESCRIPTION	EN DESCRIPTION	QTY / UNIT	REMARKS
E05-01	15005644HT01	曲轴箱机加工组件	CRANKCASE ASSY.	1	
E05-02	B190102580B0	O形密封圈25.8×2.65	O RING 25.8×2.65	1	
E05-03	150196030020	档位传感器	GEAR SENSOR	1	
E05-04	150316030180	螺栓M5×16	BOLT M5×16	2	
E05-05	B1212K121002	滚针轴承12×16×10	NEEDLE BEARING 12×16×10	1	
E05-06	150025040000	油封 I	OIL SEAL	1	
E05-07	150346030000	油封压板	SEAL PLATE	1	
E05-08	160306030010	螺栓M6×12	BOLT M6×12	2	
E05-09	B0107060146H	螺栓M6×14	BOLT M6×14	2	
E05-10	150136220000	压板	HOLDDOWN	1	
E05-11	150156220000	导链板销	CHAIN PLATE GUIDE PIN	1	
E05-12	150086030100	螺堵M16	SCREW STOPPER M16	2	
E05-13	150086220000	铜垫圈M16	WASHER 16	2	
E05-14	150146220000	管接头	PIPE	1	
E05-15	120166030100	控油螺钉	BOLT	2	
E05-17	150116220000	橡胶塞	RUBBER PLUG	1	
E05-18	170236090000	定位销10.5×13×13	DOWEL PIN 10.5×13×13	2	
E05-19	150103070000	堵头	PLUG	1	
E05-20	150066030000	密封圈46×2.4	RING 46×2.4	1	
E05-21	15010622HT01	水管接头	INLET PIPE	1	
E05-22	160306030030	螺栓M6×20	BOLT M6×20	4	
E05-23	260146090011	机油滤清器	OIL FILTER	1	
E05-24	160106110000	连接螺栓	CONNECT BOLT	1	
E05-25	240026090000	最小机油压力开关	MINIMUM OIL PRESSURE SWITCH	1	
E05-26	240056090000	垫片 11×18×3	GASKET 11×18×3	1	
E05-27	150026030000	主轴瓦(黄)	MAIN BEARING ,YELLOW	6	
E05-27	150026030011	主轴瓦(绿)	MAIN BEARING ,GREEN	6	
E05-27	150026030012	主轴瓦(蓝)	MAIN BEARING ,BLUE	6	
E05-28	169246220000	钢索支架	CLUTCH STEEL CABLE SUPPORT	1	

NO.	CODE	CN DESCRIPTION	EN DESCRIPTION	QTY / UNIT	REMARKS
E05-29	B0201060162H	十字槽沉头螺钉M6×16	SCREW M6×16	7	
E05-30	150046220000	呼吸阀隔板	BREATHING VALVE SPACER	1	
E05-31	150036220010	呼吸阀纸垫	GASKET,BREATHING VALVE	1	
E05-32	260126030010	溢流阀组件	REDUCING VALVE	1	
E05-33	150116030100	变档臂定位轴M8×32	VARIABLE GEAR ARM POSITIONING SHAFT M8×32	1	
E05-34	150316030120	螺栓M10×100	BOLT M10×100	1	
E05-35	240056090000	垫片 11×18×3	WASHER 11×18×3	2	
E05-36	150316030130	螺栓M8×115	BOLT M8×115	1	
E05-37	150156030000	垫圈8	WASHER 8	11	
E05-38	150316030110	螺栓M8×75	BOLT M8×75	2	
E05-39	150316030140	螺栓M8×45	BOLT M8×45	2	
E05-40	160306030090	螺栓M6×40	BOLT M6×40	8	
E05-41	B0107080858H	螺栓M8×85	BOLT M8×85	6	
E05-42	150316030160	螺栓M10×60	BOLT M10×60	1	

E06 LEFT COVER ASSY (左盖分总成)

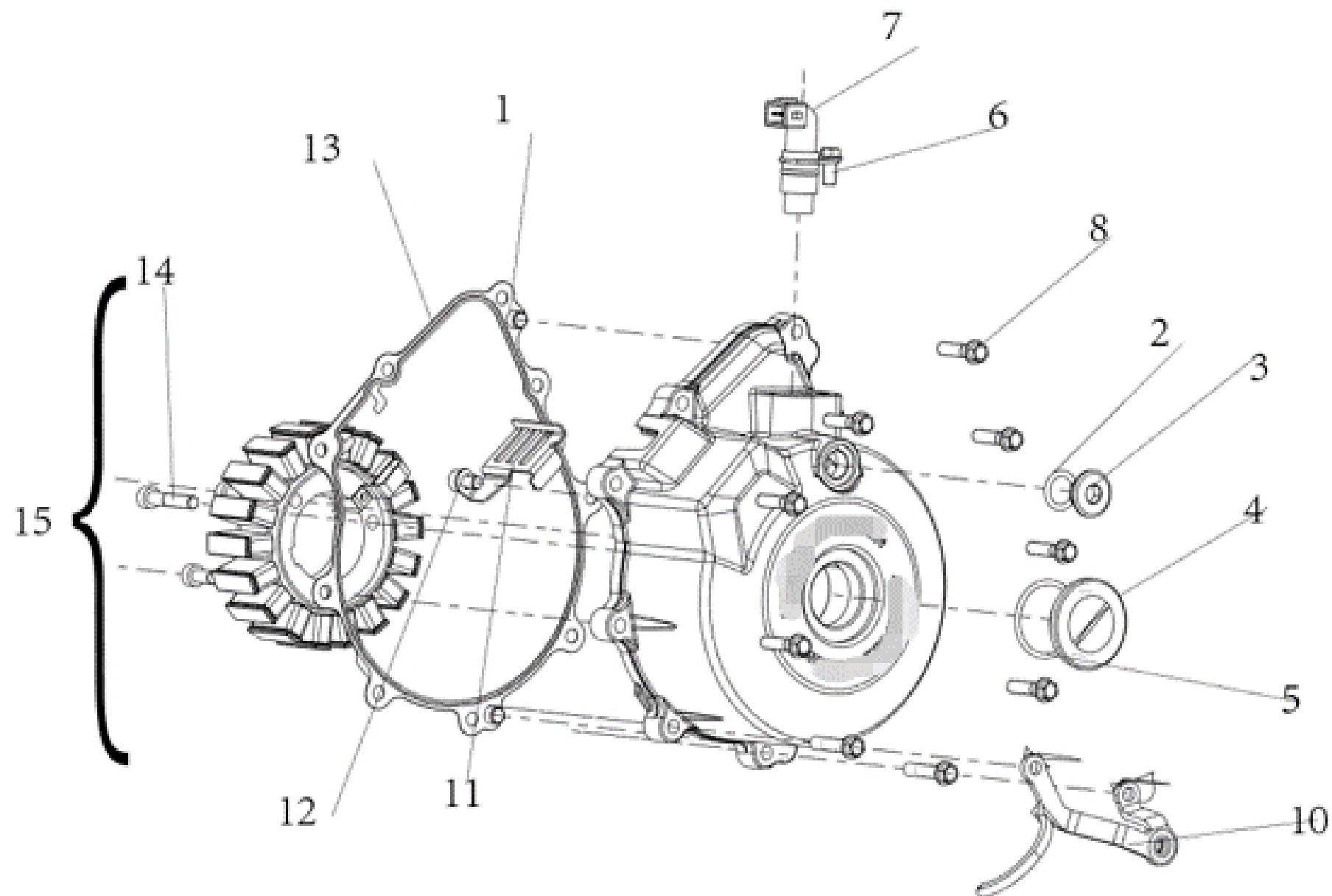

NO.	CODE	CN DESCRIPTION	EN DESCRIPTION	QTY / UNIT	REMARKS
E06-01	160056030000	定位销	DOWEL PIN	2	
E06-02	B190101330B0	O型圈13.3×2.65	O RING 13.3×2.65	1	
E06-03	160053070030	螺塞	PLUG SEE	1	
E06-04	169166030030	观察孔盖	PLUG,COVER MAGNETO	1	
E06-05	160076030000	O型圈32×2.5	O RING 32×2.5	1	
E06-06	160306030010	螺栓M6×12	BOLT M6×12	1	
E06-07	290016220000	曲轴位置传感器	PHASE SENSOR	1	
E06-08	160306030050	螺栓M6×25	BOLT M6×25	9	
E06-09	16902622HT1X	左盖(QJ状态)	LEFT COVER	1	
E06-10	260096220000	左底罩支架组件II	BRACKET ASSY LEFT BOTTOM COWL	1	
E06-11	160046030000	压线夹	CLAMP PRESSURE	1	
E06-12	B0205060128H	内六角螺钉M6×12	SCREW M6×12	1	
E06-13	169076220010	左盖垫片	GASKET LEFT COVER	1	
E06-14	B0205060326H	螺钉M6×12	SCREW M6×12	3	
E06-15	160126220000	左盖总成	LEFT COVER ASSY.	1	

E07 RIGHT COVER ASSY (右盖分总成)

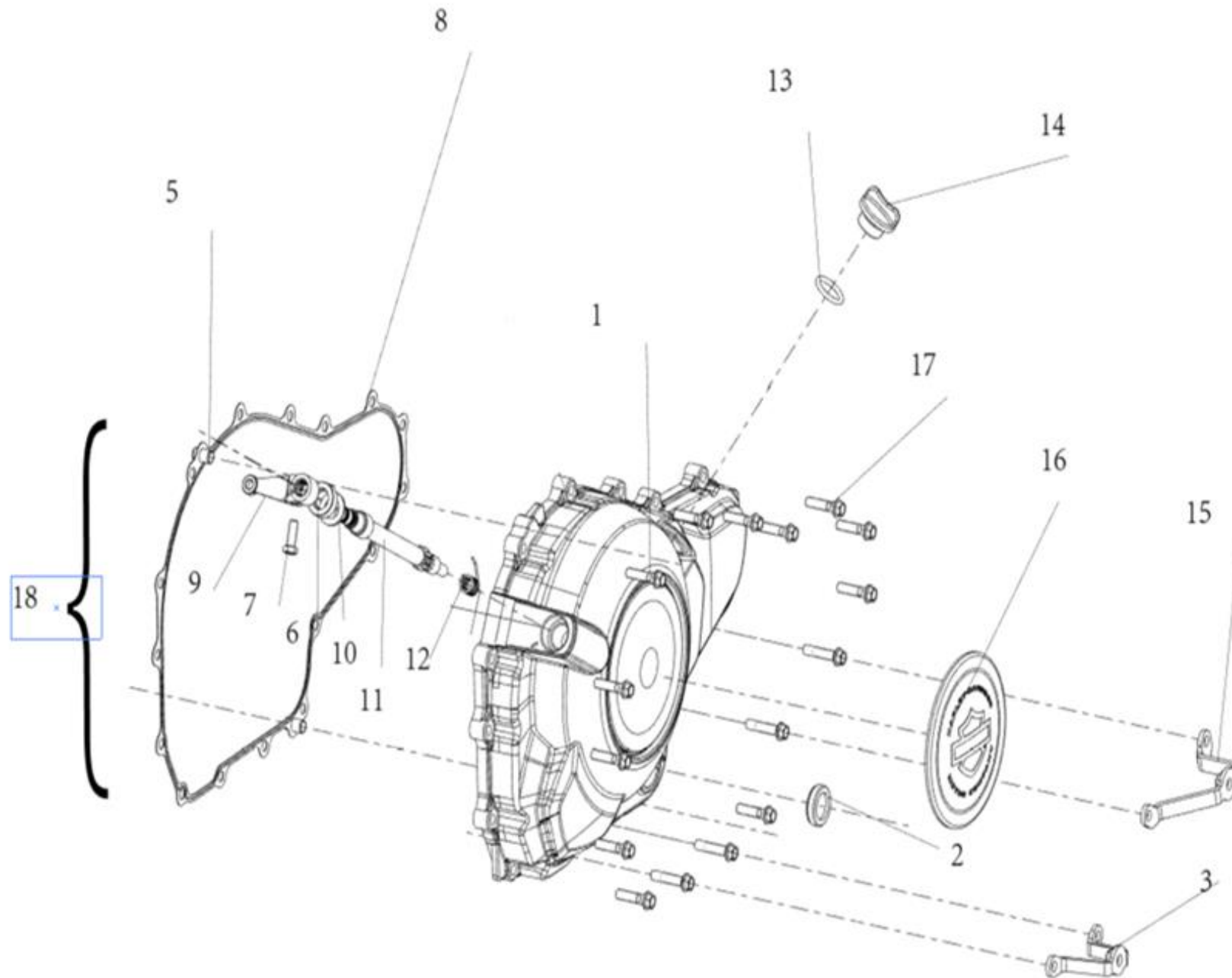

NO.	CODE	CN DESCRIPTION	EN DESCRIPTION	QTY / UNIT	REMARKS
E07-01	160306030060	螺栓M6×28	HEXAGON SCREW M6×28	4	
E07-02	160083090000	油面指示器组合	OIL LEVEL INDICATOR ASSY	1	
E07-03	160016220000	右底罩支架组件	BRACKET ASSY RIGHT BOTTOM COWL	1	
E07-05	160073070000	定位销6.7×8×14	DOWEL PIN 6.7×8×14	2	
E07-06	160023090000	曲轴油封	OIL SEAL	1	
E07-07	B0281060166K	螺栓M6×1×16	BOLT M6×1×16	1	
E07-08	169116220010	右盖垫片	RIGHT COVER GASKET	1	
E07-09	209073090040	分离杠杆(军绿)	SEPARATION LEVER,IN GREEN	1	
E07-10	160106220000	垫片	GASKET,L CRANKCASE	1	
E07-11	169226220030	离合器分离杆	ROD RELEASE	1	
E07-12	200034050000	分离杆弹簧	SPRING CLUTCH RELEASE	1	
E07-13	160063070000	O型圈18×3.5	O-RING 18×3.5	1	
E07-14	160063090050	加油口螺塞	CAP OIL FILLER	1	
E07-15	160056220000	右底罩支架组件II	BRACKET ASSY RIGHT BOTTOM II	1	
E07-16	169126220010	右盖标牌	THE ENGINE SIDE COVER PLATE	1	
E07-17	160306030050	螺栓M6×25	HEXAGON SCREW M6×25	12	
E07-18	16910622HT1Z	右盖总成	RIGHT COVER ASSY.	1	

E08 PISTON,CONNECTING ROD & CRANKSHAFT ASSY(活塞连杆曲轴平衡轴分总成)

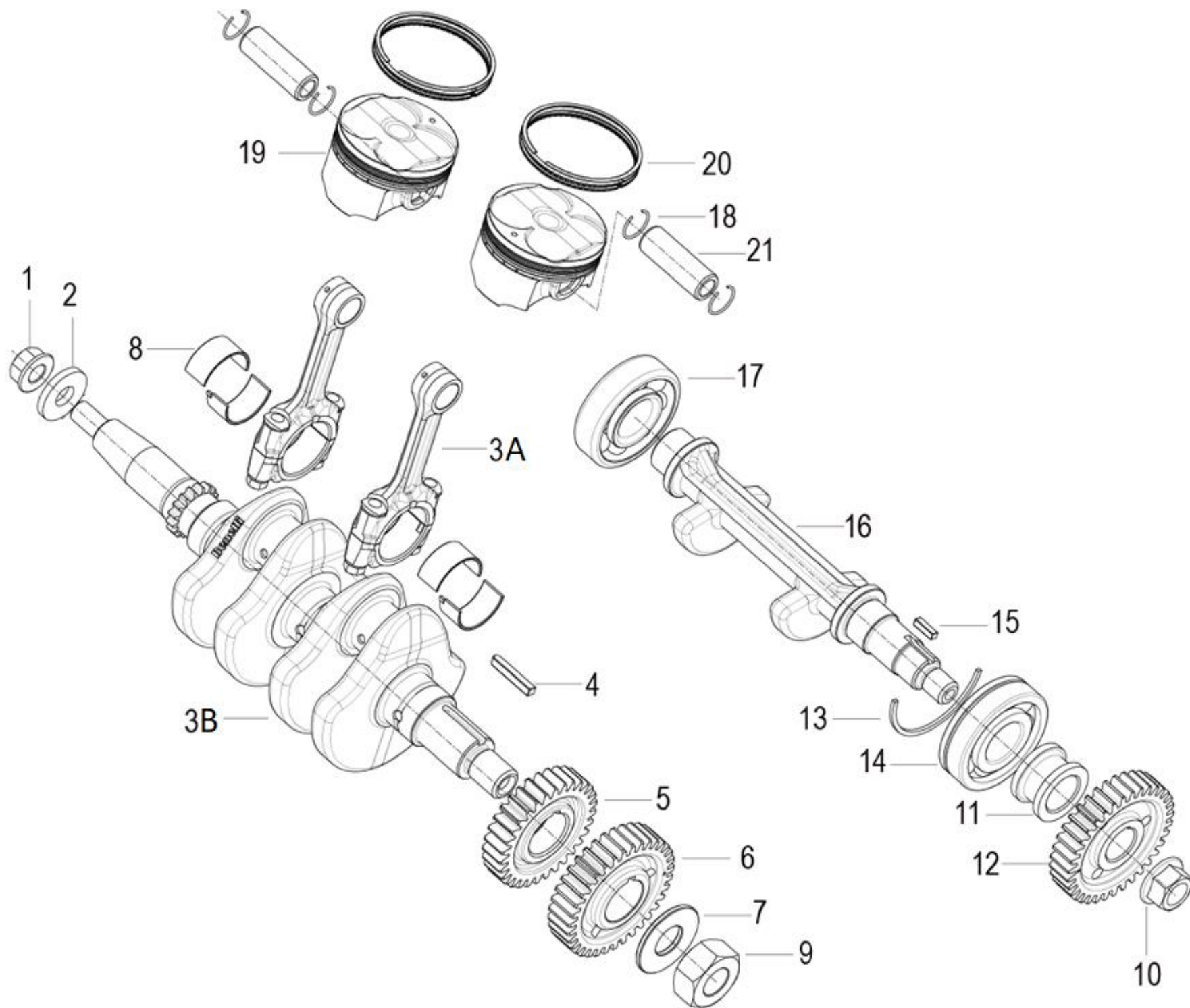

NO.	CODE	CN DESCRIPTION	EN DESCRIPTION	QTY / UNIT	REMARKS
E08-01	27002305011X	六角法兰面螺母M12×1.25	NUT M12×1.25	1	
E08-02	170106030000	垫圈	WASHER	1	
E08-03A	179036440000	连杆组件	CONNECTING ROD COMPONENT	1	
E08-03B	179106440000	曲轴组件	CRANKSHAFT ASSY	1	
E08-04	170096220000	键	FLAT KEY	1	
E08-05	170016220000	主动齿轮	DRIVING GEAR	1	
E08-06	179236220000	平衡轴主动齿轮	BALANCE SHAFT DRIVING GEAR	1	
E08-07	170016110000	圆垫片	ROUND GASKET	1	
E08-08	179076560000	连杆轴瓦(黄)	BEARING,YELLOW	4	
E08-08	179076560010	连杆轴瓦(绿)	BEARING,GREEN	4	
E08-08	179076560020	连杆轴瓦(蓝)	BEARING,BLUE	4	
E08-09	170126220000	I型六角螺母	NUT M18×1.5	1	
E08-10	170186220100	平衡轴螺母M14×1.5	NUT M14×1.5	1	
E08-11	170106220000	轴套	SLEEVE	1	
E08-12	179366220000	平衡轴从动齿轮	BALANCE SHAFT DRIVEN GEAR	1	
E08-13	210186030000	轴承挡圈	STEEL WIRE DUMPING RING	1	
E08-14	210136030010	深沟球轴承	ROLLER BEARING	1	
E08-15	B11130044014	平键	FLAT KEY	1	
E08-16	179256440000	平衡轴	BALANCE SHAFT	1	
E08-17	B12016030503	轴承	ROLLING BEARING	1	
E08-18	179155050000	活塞销挡圈	CIRCLIP PISTON PIN	4	
E08-19	179136440000	活塞	PISTON	2	
E08-20	170046280000	活塞环组合	PISTON RING COMPONENT	2	
E08-21	179146280010	活塞销	PIN,PISTON	2	

E09 CLUTCH SYSTEM(离合器分总成)

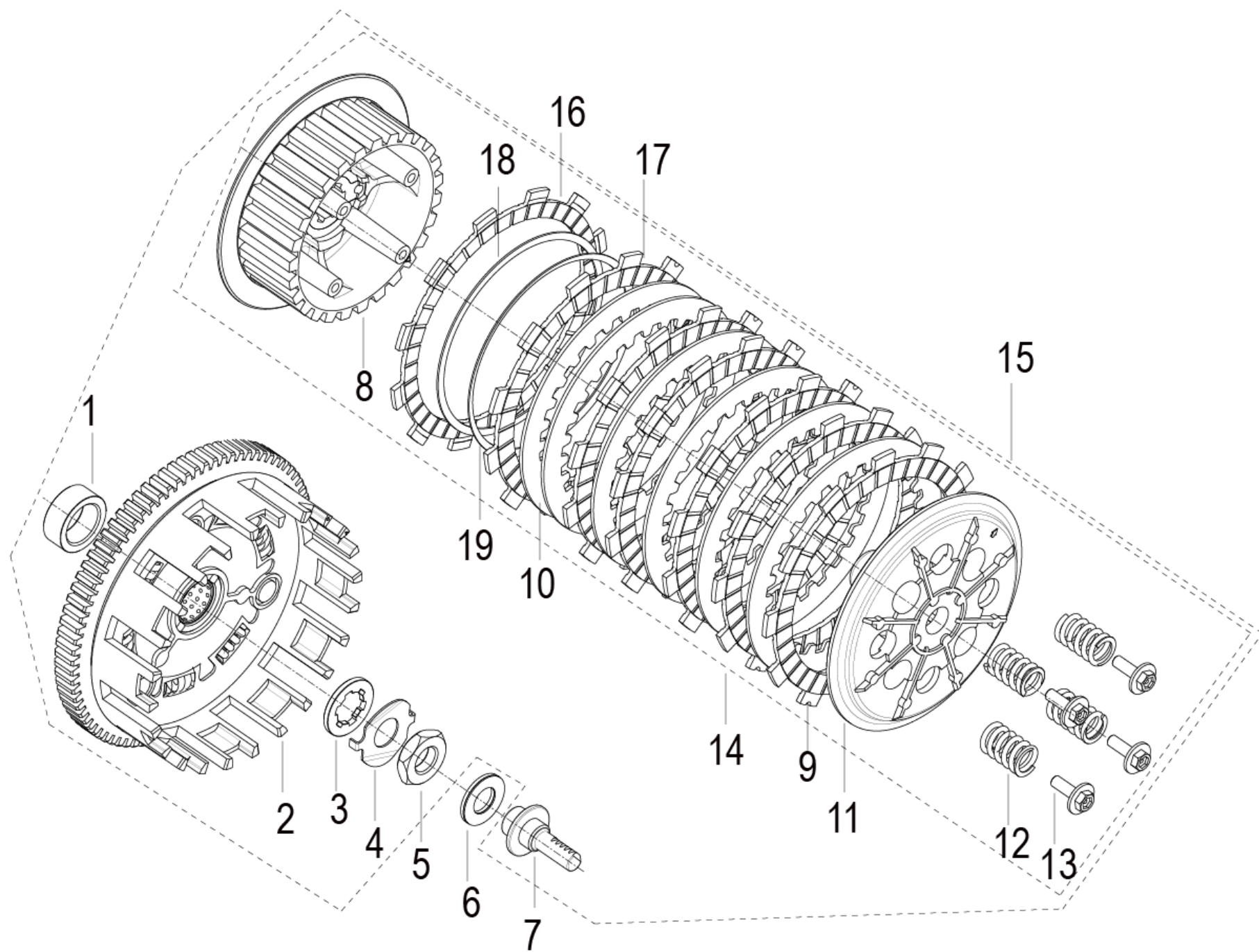

NO.	CODE	CN DESCRIPTION	EN DESCRIPTION	QTY / UNIT	REMARKS
E09-01	200056220000	衬套	BUSH	1	
E09-02	200046220010	离合器主动毂组件	CLUTCH DRIVING HUB ASSY	1	
E09-03	200025040000	花键垫圈	WASHER,SPLINE	1	
E09-04	200065040000	止动垫片	STOP WASHER	1	
E09-05	200075040000	锁紧螺母	NUT	1	
E09-06	200123090030	平面滚针轴承(含推力垫圈)	FLAT NEEDLE ROLLER BEARINGS	1	
E09-07	209106220000	离合器齿条	CLUTCH RACK-WORK	1	
E09-08	209076220000	离合器从动毂组件	INNESTO INTERNO COMPLETO	1	
E09-09	200115040010	摩擦片(II)	PLATE,DRIVE	5	
E09-10	200125040010	离合器片	PRESSURE PLATE	6	
E09-11	200235040000	离合器从动毂座	CLUTCH DRIVEN HUB SEAT	1	
E09-12	200116220000	离合器弹簧	SPRING	4	
E09-13	200055040000	螺栓组合件	BOLT	4	
E09-14	200026220010	离合器中枢组件	CLUTCH PIVOTAL COMP	1	
E09-15	209016220020	离合器组合	COMPONENTS OF THE CLUTCH	1	
E09-16	200325040000	摩擦片(1)	PLATE,DRIVE	1	
E09-17	200115040000	摩擦片	PLATE,DRIVE	1	
E09-18	200106220000	垫圈	WASHER	1	
E09-19	200096220000	蝶形弹簧	SPRING	1	

E10 GEAR SHIFT MECHANISM ASSEMBLY (变速换档机构分总成)

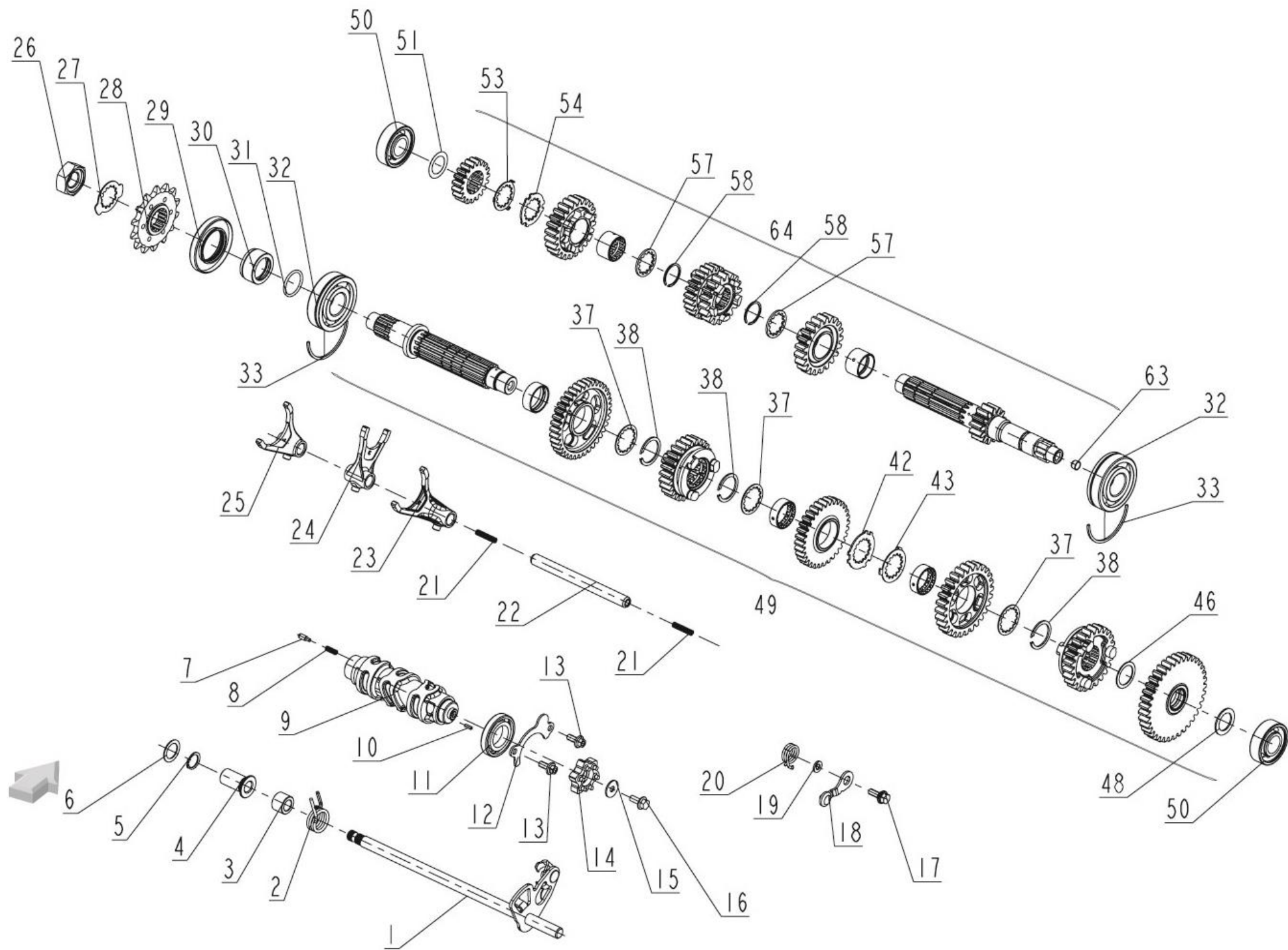

NO.	CODE	CN DESCRIPTION	EN DESCRIPTION	QTY / UNIT	REMARKS
E10-01	219066220040	变档臂组件	SHAFT ASSY,GEAR SHIFT	1	
E10-02	210056030000	变档臂弹簧	SPRING,GEAR SHIFT	1	
E10-03	210046030000	变档臂轴套	AXLE SET,GEAR SHIFT	1	
E10-04	210396030000	止动臂轴套	AXLE SET	1	
E10-05	B08010001701	轴用弹性挡圈17	CIRCLIP 17	1	
E10-06	210406030000	垫圈	WASHER	1	
E10-07	210323090000	变档转换触头	ANTENNA	1	
E10-08	210313090000	触头弹簧	SPRING	1	
E10-09	219056030000	变档鼓	CAM,GEAR SHIFT	1	
E10-10	210356030000	定位销	PIN,DOWEL	1	
E10-11	B12016600501	轴承16005	BEARING 16005	1	
E10-12	210036030000	压板	PLATE	1	
E10-13	B0109060146H	螺栓M6×14	BOLT M6×14	2	
E10-14	210366030000	荆轮	PLATE,GEAR SHIFT CAM	1	
E10-15	210376030000	垫片	WASHER	1	
E10-16	B0107060156H	螺栓M6×15	BOLT M6×15	1	
E10-17	210303420000	变档定位滚轮臂轴	SHIFT STOPPER ARM AXLE	1	
E10-18	219046220000	摇臂组件	ROCKER ASSY	1	
E10-19	210343090000	垫圈6	WASHER 6	1	
E10-20	219016220000	摇臂弹簧	ROCKER ARM SPRING	1	
E10-21	210016030000	拨叉轴弹簧	SPRING,SHAFT,SHIFT FORK	2	
E10-22	219086030000	拨叉轴	SHAFT,SHIFT FORK	1	
E10-23	219126030000	右拨叉	RIGHT SHIFT FORK	1	
E10-24	219116030000	中拨叉	MIDDLE SHIFT FORK	1	
E10-25	219106030000	左拨叉	LEFT SHIFT FORKS	1	
E10-26	210196030000	螺母M18×1.0	NUT M18×1.0	1	
E10-27	210306030000	内花键锁止垫圈	WASHER	1	
E10-28	219296030000	输出链轮组件	OUTPUT SPROCKET COMPONENTS	1	
E10-29	210216030010	油封35×62×8	OIL SEAL	1	
E10-30	210206030000	轴套25	AXLE SET Φ25	1	

NO.	CODE	CN DESCRIPTION	EN DESCRIPTION	QTY / UNIT	REMARKS
E10-31	210316030000	O型圈25×2.5	O RING Φ25×Φ2.5	1	
E10-32	210136030010	深沟球轴承	BEARING	2	
E10-33	210186030000	轴承挡圈	CIRCLIP, BEARING	2	
E10-37	210236030000	内花键垫圈	WASHER	3	
E10-38	210246030000	挡圈28	CIRCLIP Φ28	3	
E10-42	210266030000	内花键垫圈	WASHER	1	
E10-43	210276030000	内花键锁止垫圈	WASHER	1	
E10-46	210326030000	垫圈22×30×1	WASHER Φ22×Φ30×1	1	
E10-48	210296030000	垫圈20	WASHER Φ20	1	
E10-49	219216220020	副轴组件	DRIVER SHAFT ASSY	1	
E10-50	B12016020406	滚动轴承6204-Z	BEARING 6204-Z	2	
E10-51	210566030010	垫片Φ30×Φ20.3×0.4	WASHER Φ30×Φ20.3×0.4	1	
E10-53	210066030000	内花键锁止垫圈	WASHER	1	
E10-54	210076030000	内花键垫圈	WASHER	1	
E10-57	210096030000	内花键垫圈	WASHER	2	
E10-58	210106060000	弹性环24	CIRCLIP Φ24	2	
E10-63	210375040000	主轴轴堵	BOWLED GASKET	1	
E10-64	219136220022	主轴组件	COUNTER SHAFT ASSY	1	

E11 ELECTRIC STARTER ASSY(电启动分总成)

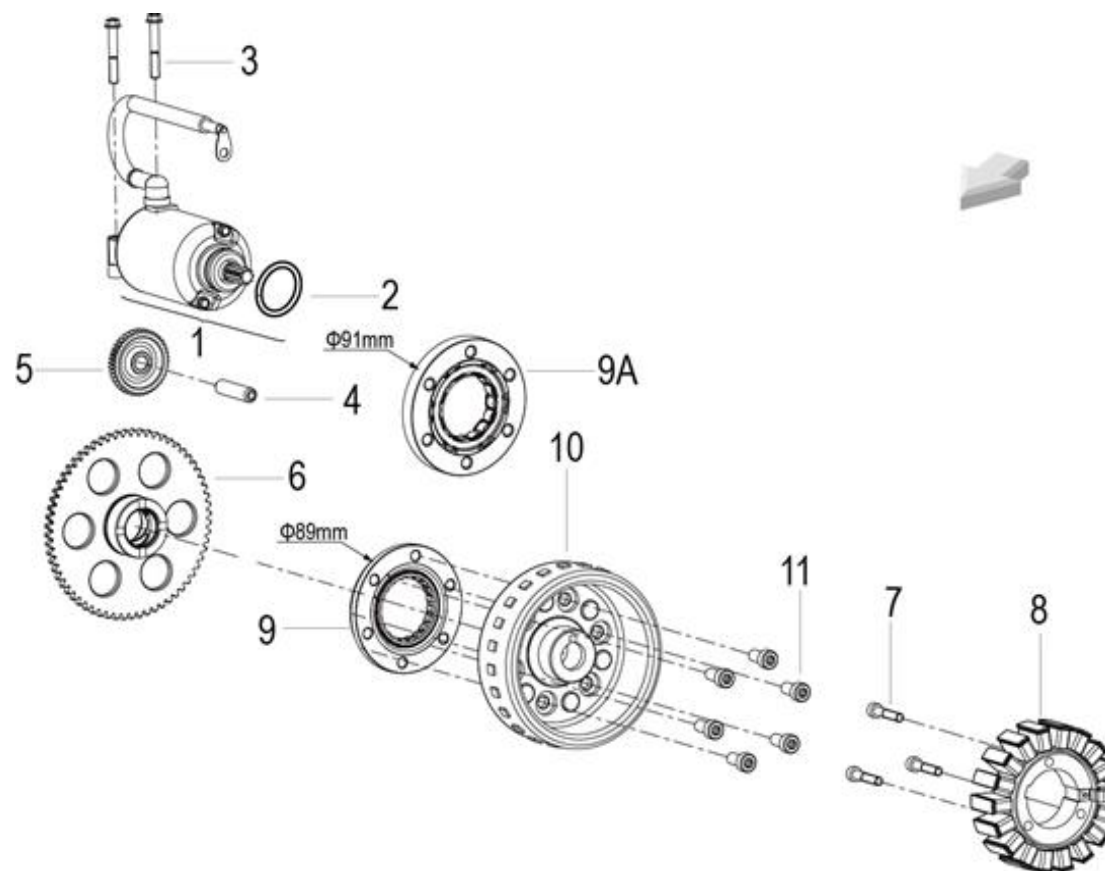

NO.	CODE	CN DESCRIPTION	EN DESCRIPTION	QTY / UNIT	REMARKS
E11-01	249016030000	启动电机组件	MOTOR ASSY,STARTING	1	
E11-02	240013060000	O形密封圈24×3.1	O RING Φ24×Φ3.1	1	
E11-03	160306030090	螺栓M6×38	BOLT M6×38	2	
E11-04	16020307001X	电启动齿轮轴	SHAFT, STARTER IDLER GEAR,SIZE:Φ10×45	1	
E11-05	249046030000	电启动惰轮	GEAR,STARTER IDLER	1	
E11-06	249016220000	起动大齿轮组件	BIG GEAR COMP,STARTING	1	
E11-07	B0205060326H	内六角圆柱头螺钉M6×32	SCREW M6×32	3	
E11-08	299036280000	定子组件(电瓶点火18极线长320)	COIL ASSY	1	
E11-09A	249106280000	超越离合器组件	COMPLETE STARTER CLUTCH,OUTER DIA.: 91MM	1	
E11-10	299026280010	飞轮组合	FLY WHEEL, INNER DIAMETER: Φ91MM	1	
E11-11	B0207080168H	螺钉M8×16	SCREW M8×16	6	

E12 OIL PAN ASSY (油底壳分总成)

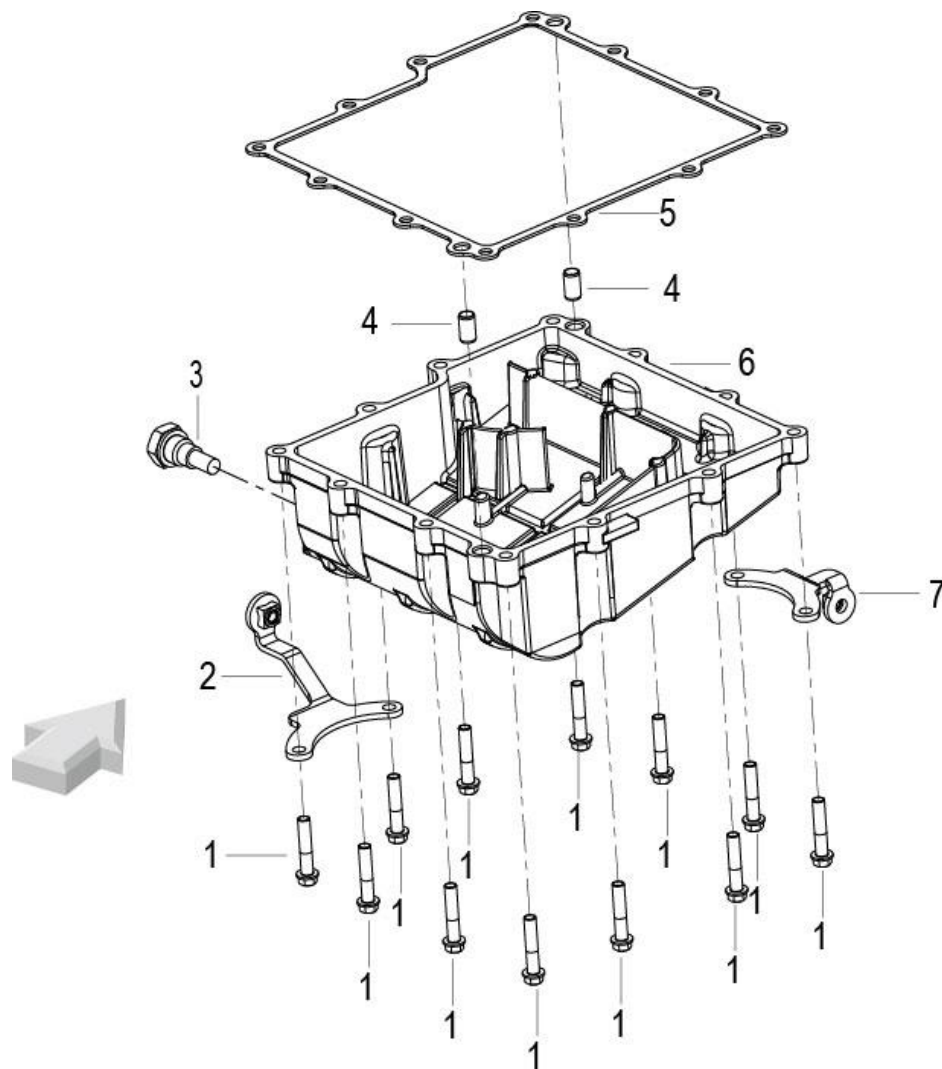

NO.	CODE	CN DESCRIPTION	EN DESCRIPTION	QTY / UNIT	REMARKS
E12-01	160306030070	螺栓M6×30	BOLT M6×30	12	
E12-02	260056220000	左底罩支架组件	BRACKET ASSY LEFT BOTTOM INDICATOR COMBINED	1	
E12-03	260346030010	磁性螺栓组件M14×1	MAGNETISM BOLT M14×1	1	
E12-04	160073070000	定位销6.7×8×14	DOWEL PIN 6.7×8×14	2	
E12-05	260036220000	油底壳垫片	SUMP SHIM	1	
E12-06	260016220010	油底壳盖	SUMP COVER	1	
E12-07	260076220000	底罩支架组件	BRACKET ASSY BOTTOM	1	

E13 LUBRICATE SYSTEM (润滑系统分总成)

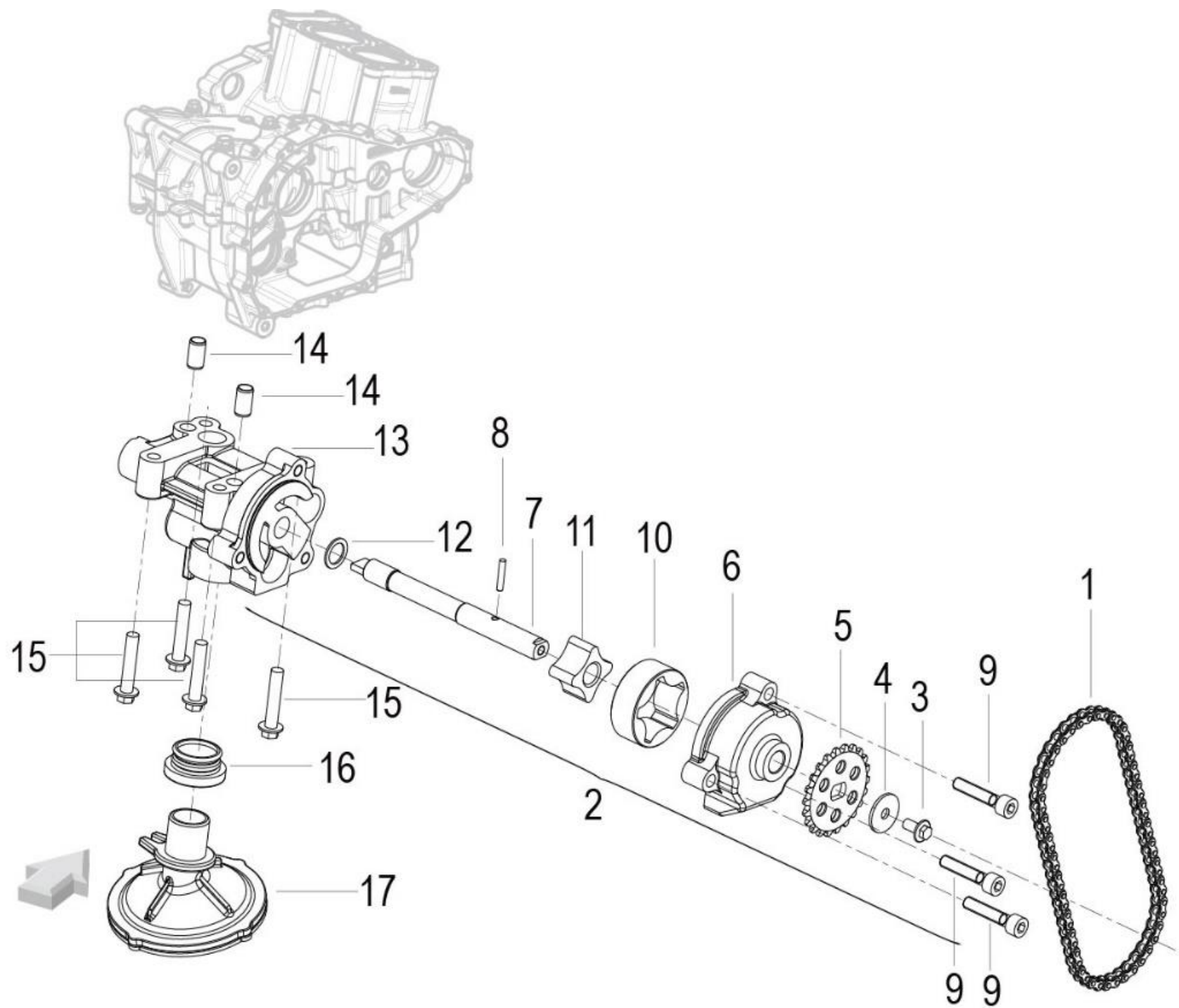

NO.	CODE	CN DESCRIPTION	EN DESCRIPTION	QTY / UNIT	REMARKS
E13-01	269056030000	机油泵链条	CHAIN OIL PUMP	1	
E13-02	269016220010	机油泵组件	OIL PUMP ASSY.	1	
E13-03	B01070501063	螺钉M5×10	ASSEMBLED BOLT M5×10	1	
E13-04	260106030000	垫圈5×20×1.5	WASHER 5×20×1.5	1	
E13-05	269066220000	机油泵链轮	OIL PUMP DIRVING GEAR	1	
E13-06	269016220000	机油泵盖	OIL PUMP COVER	1	
E13-07	269036220000	机油泵轴	OIL PUMP SHAFT	1	
E13-08	B090103016B0	销3×16	PIN 3×16	1	
E13-09	B0107060306H	螺栓M6×30	BOLT M6×30	3	
E13-10	269056220000	外转子	OIL PUMP EXTERNAL ROTOR	1	
E13-11	269046220000	内转子	OIL PUMP INNER ROTOR	1	
E13-12	260086030000	垫圈11×15×1	WASHER 11×15×1	1	
E13-13	269026220000	机油泵体	OIL PUMP BODY	1	
E13-14	160073070000	定位销	PIN,DOWEL	2	
E13-15	B0107060326H	六角法兰面螺栓M6×30	BOLT M6×30	4	
E13-16	260036030000	机油集滤器套	OIL COLLECTER SHELL	1	
E13-17	269086220000	机油集滤器组件	OIL COLLECTER	1	

E14 COOLING SYSTEM (冷却系统分总成)

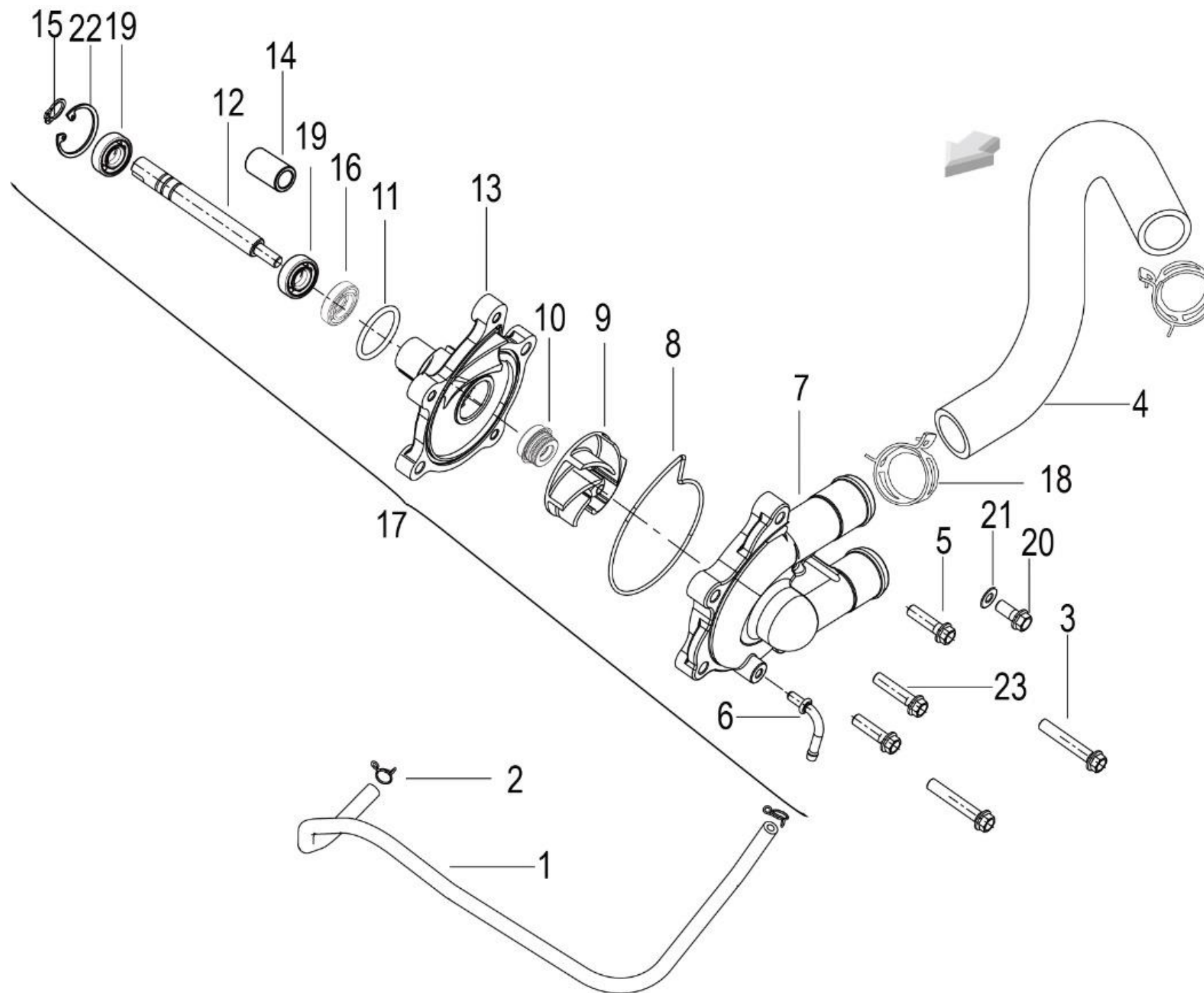

NO.	CODE	CN DESCRIPTION	EN DESCRIPTION	QTY / UNIT	REMARKS
E14-01	3319903M0000	PZ26脱附孔成型管	EXHAUST PIPE	1	
E14-02	49806N050000	夹子Φ7	CLIP Φ7	2	
E14-03	160306030080	螺栓 M6×35	BOLT M6×35	2	
E14-04	279106220000	出水管	INTAKE PIPE	1	
E14-05	160306030050	螺栓 M6×25	BOLT M6×25	2	
E14-06	270076220000	管子	SEAMLESS STEEL PIPE	1	
E14-07	27933622003X	水泵盖	PUMP COVER	1	
E14-08	279026220000	水泵密封圈	PUMP RING	1	
E14-09	279216220030	叶轮	NEW IMPELLER	1	
E14-10	270216030000	EKK水封组件	EKK SEAL ASSY	1	
E14-11	B190100335B0	O型圈(33.5*2.65)	O RING 33.5×2.65	1	
E14-12	279226220030	水泵轴	NEW PUMP SHAFT	1	
E14-13	27931622003X	水泵体	NEW PUMP PART	1	
E14-14	270166030030	水泵衬套	NEW WATER PUMP BUSH	1	
E14-15	B08010001201	轴用弹性挡圈12	CIRCLIP 12	2	
E14-16	270153160000	油封12×24×5	OIL SEAL 12×24×5	1	
E14-17	27925622HT01	水泵组件	PUMP-ASSEMBLY	1	
E14-18	06103P160000	水管板式卡箍φ32	CLAMP 32	2	
E14-19	B12016000100	轴承6001	BEARING 6001	2	
E14-20	160306030010	六角内梅花螺栓/M6×12	BOLT M6×12	1	
E14-21	270345050000	垫圈	WASHER	1	
E14-22	B08000002801	孔用弹性挡圈φ28	CIRCLIP Φ28	1	
E14-23	160306030070	六角内梅花螺栓/M6×30	BOLT M6×30	1	

E15 THROTTLE ASSY(节流阀体分总成)

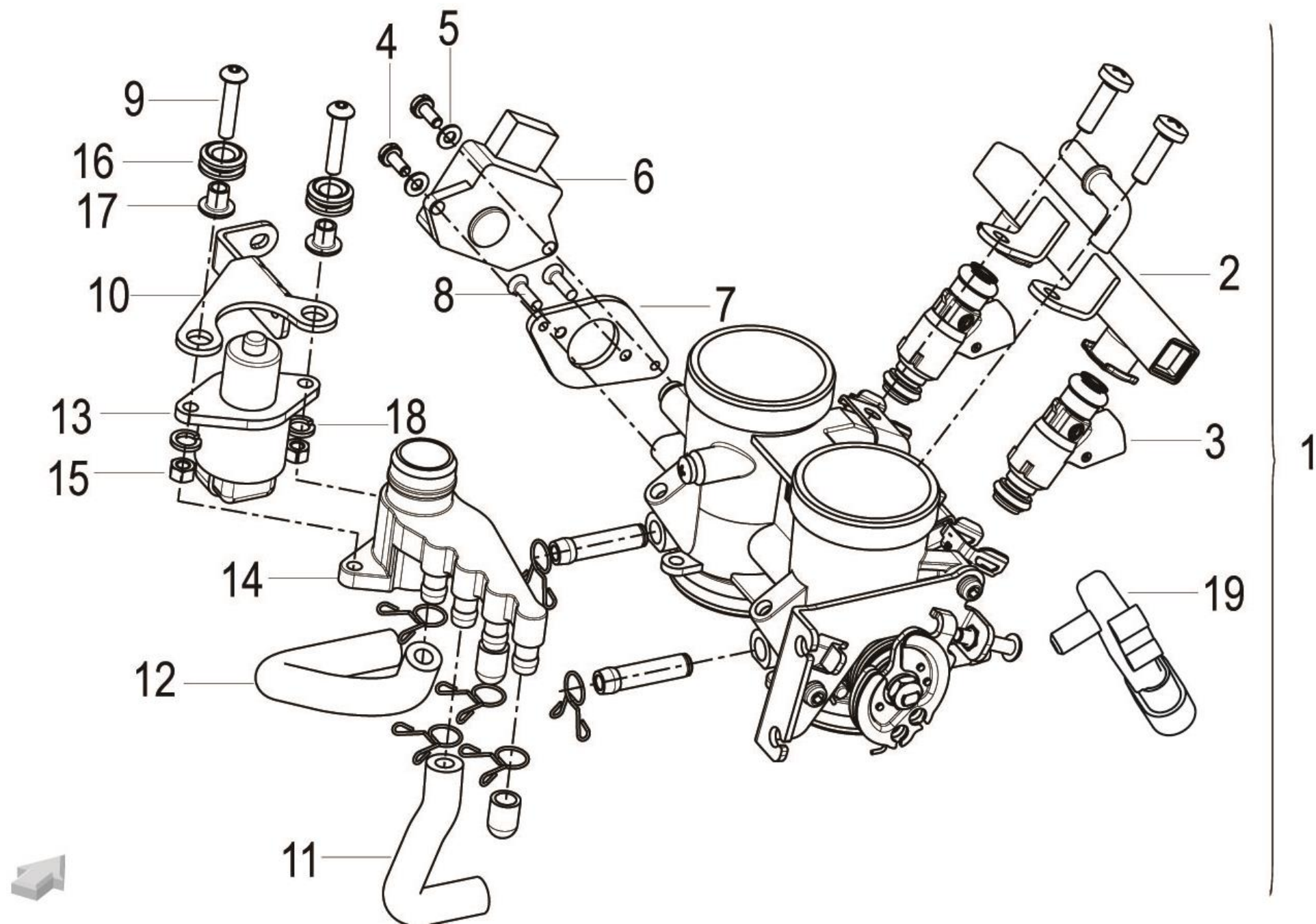

NO.	CODE	CN DESCRIPTION	EN DESCRIPTION	QTY / UNIT	REMARKS
E15-01	289006220030	节流阀体分总成	THROTTLE ASSY	1	
E15-02	280026220000	油轨	OIL ROAD	1	
E15-03	289036030000	喷油器(节流阀体内)	OIL INSUFFLATING IMPLEMENT	2	
E15-04	B13080401029	组合件	SCREW M4×10	2	
E15-05	65705S010000	垫圈4.3×9×0.8	GASKET	2	
E15-06	280756030010	节气门位置传感器	THROTTLE LOCATION SENSOR	1	
E15-07	280116130000	TPS安装支架	FIXING BOARD	1	
E15-08	B02010401225	沉头螺钉	SCREW M4×12	2	
E15-09	B02000502529	螺钉M5×25	SCREW M5×25	2	
E15-10	280396030000	安装支架 I	MOUNTING BRACKET I	1	
E15-11	280616030000	定时系统软管2	TIMING SYSTEM HOSES II	1	
E15-12	280606030000	定时系统软管1	TIMING SYSTEM HOSES I	1	
E15-13	280476030000	步进电机	STEPPER MOTOR	1	
E15-14	280646030000	定时系统组件	TIMING SYSTEM COMPONENTS	1	
E15-15	B04000500059	螺母	NUT	2	
E15-16	57039S010000	橡胶衬套	RUBBER CUSHION	2	
E15-17	49004S010000	T型衬套H7.5d5.2D7.2	BUSH T D5.2 D7.2	2	
E15-18	B07000000503	Φ5弹性垫圈	SPRING WASHER	2	
E15-19	280106220000	进气压力传感器	INTAKE PRESSURE SENSOR	1	