

F01 操纵总成 CONTROL ASSY.

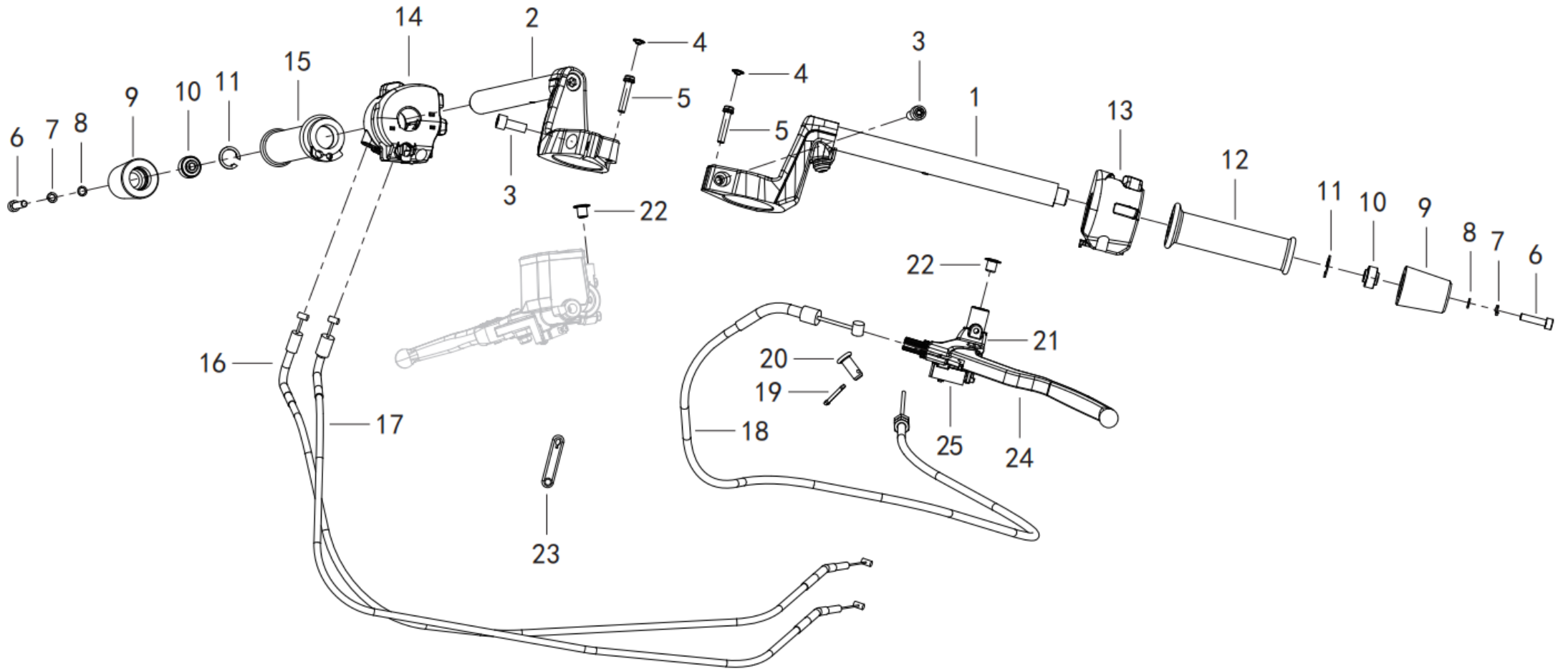

NO.	CODE	CN DESCRIPTION	EN DESCRIPTION	QTY / UNIT	REMARKS
F01-01	40110P790001	左方向把组件	LEFT STEERING HANDLE ASSEMBLY	1	
F01-02	40120P790001	右方向把组件	RIGHT STEERING HANDLE ASSEMBLY	1	
F01-03	B0226080206S	内六角花形圆柱头螺钉M8×20	HEXAGON SOCKET HEAD CAP SCREW M8×20	2	
F01-04	40013P130000	分离把手堵头	SEPARATING HANDLE PLUG	2	
F01-05	B02810603062	螺栓M6×30	BOLT M6×30	2	
F01-06	B0226060256S	内六角花形圆柱头螺钉M6×25	HEXAGON SOCKET HEAD CAP SCREW M6×25	2	
F01-07	B0700000060H	弹簧垫圈6	SPRING WASHER 6	2	
F01-08	B0703000060H	垫圈6	WASHER 6	2	
F01-09	40031P130003	平衡块	BALANCE WEIGHT	2	
F01-10	40040P130000	缓冲衬套	BUFFER BUSHING	2	
F01-11	B080000020A1	孔用弹性挡圈20	CIRCLIP FOR HOLE 20	2	
F01-12	40001K740000	左方向把套	LEFT HANDLEBAR GRIP	1	
F01-13	40500N490000	左组合开关	LEFT COMBINATION SWITCH	1	
F01-14	40600N490002	右组合开关	RIGHT COMBINATION SWITCH	1	
F01-15	40210P280000	油门握把组件	THROTTLE GRIP ASSEMBLY	1	
F01-16	40300P790000	油门线组件I	THROTTLE CABLE ASSEMBLY I	1	
F01-17	40330P790000	油门线组件II	THROTTLE CABLE ASSEMBLY II	1	
F01-18	40400P790000	离合器线组件	CLUTCH LINE ASSEMBLY	1	
F01-19	B090002018AH	开口销Φ2×18	SPLIT PIN Φ2×18	1	
F01-20	B090406014AH	销轴φ6×14	PIN SHAFT Φ6×14	1	
F01-21	40080P160001	左手柄组件	LEFT LEVER ASSY	1	
F01-22	40012P130000	后视镜橡胶堵头	REAR VIEW MIRROR RUBBER PLUG	2	
F01-23	96003P250000	软线夹	CORD CLAMP	2	
F01-24	40084P160001	左手柄	LEFT LEVER	1	
F01-25	91090P250000	离合开关组件	CLUTCH SWITCH ASSEMBLY	1	

F02 前叉总成 FORK ASSY.

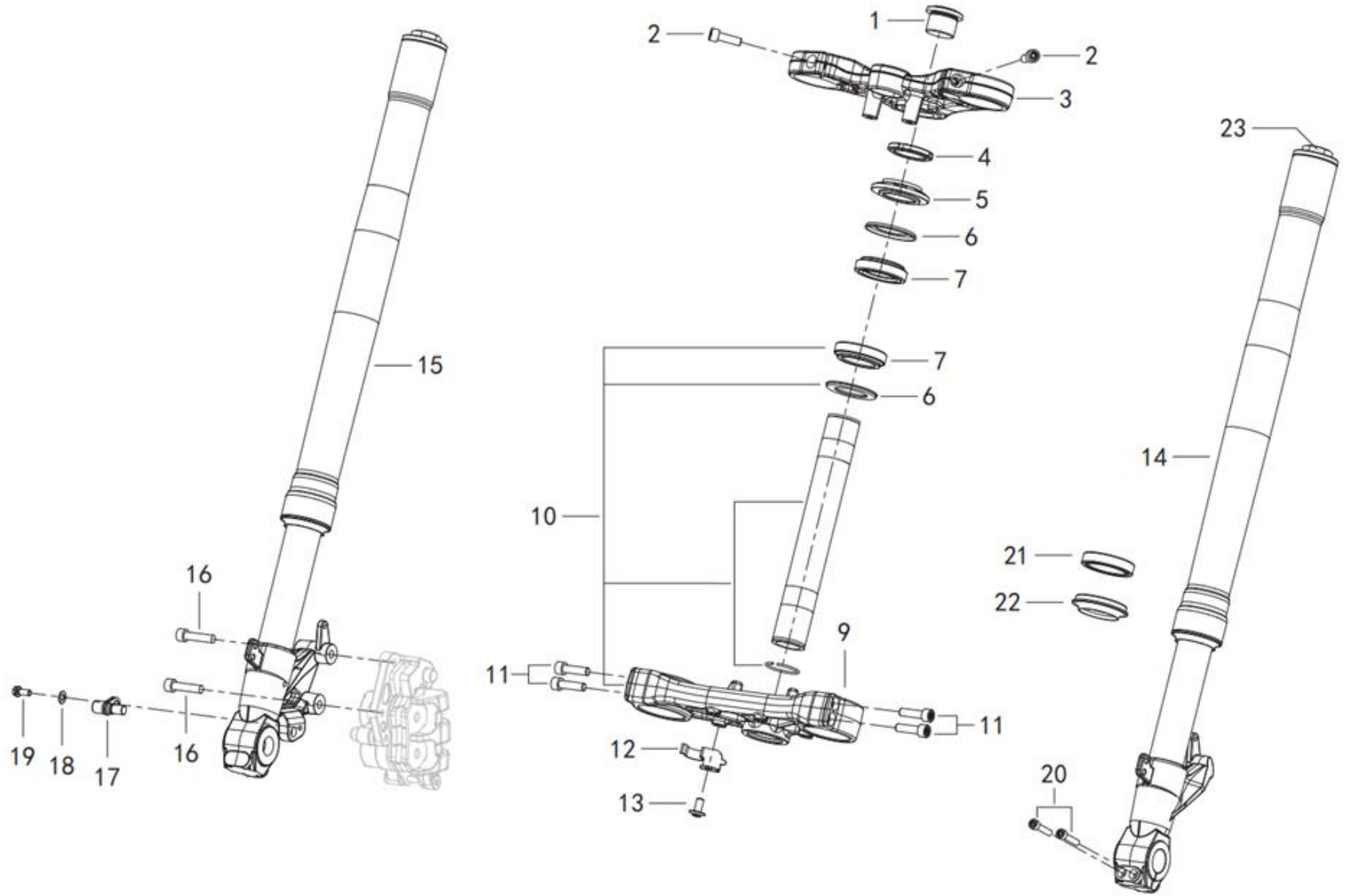

NO.	CODE	CN DESCRIPTION	EN DESCRIPTION	QTY / UNIT	REMARKS
F02-01	43049P250000	上联板紧固螺钉	UPPER CONNECTING PLATE FASTENING SCREW	1	
F02-02	B0226080256S	内六角花形圆柱头螺钉M8×25	HEXAGON SOCKET HEAD CAP SCREW M8×25	2	
F02-03	43011P790000	上联板	UPPER CONNECTING PLATE	1	
F02-04	43008S010010	上联板紧固螺母	FASTENING NUT OF UPPER CONNECTING PLATE	1	
F02-05	43009P260000	压紧螺母	COMPRESSION NUT	1	
F02-06	43005S010000	防尘圈	DUST RING	2	
F02-07	43130S010000	转向轴承	STEERING BEARING	2	
F02-09	43102P960101	下联板	LOWER CONNECTING PLATE	1	
F02-10	43100P96000Z	下联板组件 (压装)	LOWER COUPLING PLATE ASSEMBLY	1	
F02-11	B0226080306S	内六角花形圆柱头螺钉M8×30	HEXAGON SOCKET HEAD CAP SCREW M8×30	4	
F02-12	43035P100000	左液刹管线夹	LEFT HYDRAULIC BRAKE PIPE CLAMP	1	
F02-13	08002P620001	内六角花形法兰面螺钉M6×12	HEXAGON SOCKET FLANGE SCREW M6×12	1	
F02-14	43200P790001	前左减震器组件	FRONT LEFT SHOCK ABSORBER ASSEMBLY	1	
F02-15	43300P790001	前右减震器组件	FRONT RIGHT SHOCK ABSORBER ASSEMBLY	1	
F02-16	B0226080356S	内六角花形圆柱头螺钉M8×35	HEXAGON SOCKET HEAD CAP SCREW M8×35	2	
F02-17	55710P100000	后轮速传感器	FRONT AND REAR WHEEL SPEED SENSOR I	1	
F02-18	43283P100010	垫片	SHIM	1	
F02-19	08013P620002	内六角花形凹穴法兰面螺栓M6×14	HEXAGON SOCKET HEXAGON FLANGE BOLT M6×14	1	
F02-20	B0226060306S	内六角花形圆柱头螺钉M6×30	HEXAGON SOCKET HEAD CAP SCREW M6×30	2	
F02-21	43260P790000	油封组件	OIL SEAL	2	
F02-22	43290P790000	防尘圈组件	DUST SEAL ASSEMBLY	2	
F02-23	43204P790000	螺栓	BOLT	2	

F03 前轮总成 FRONT WHEEL ASSY.

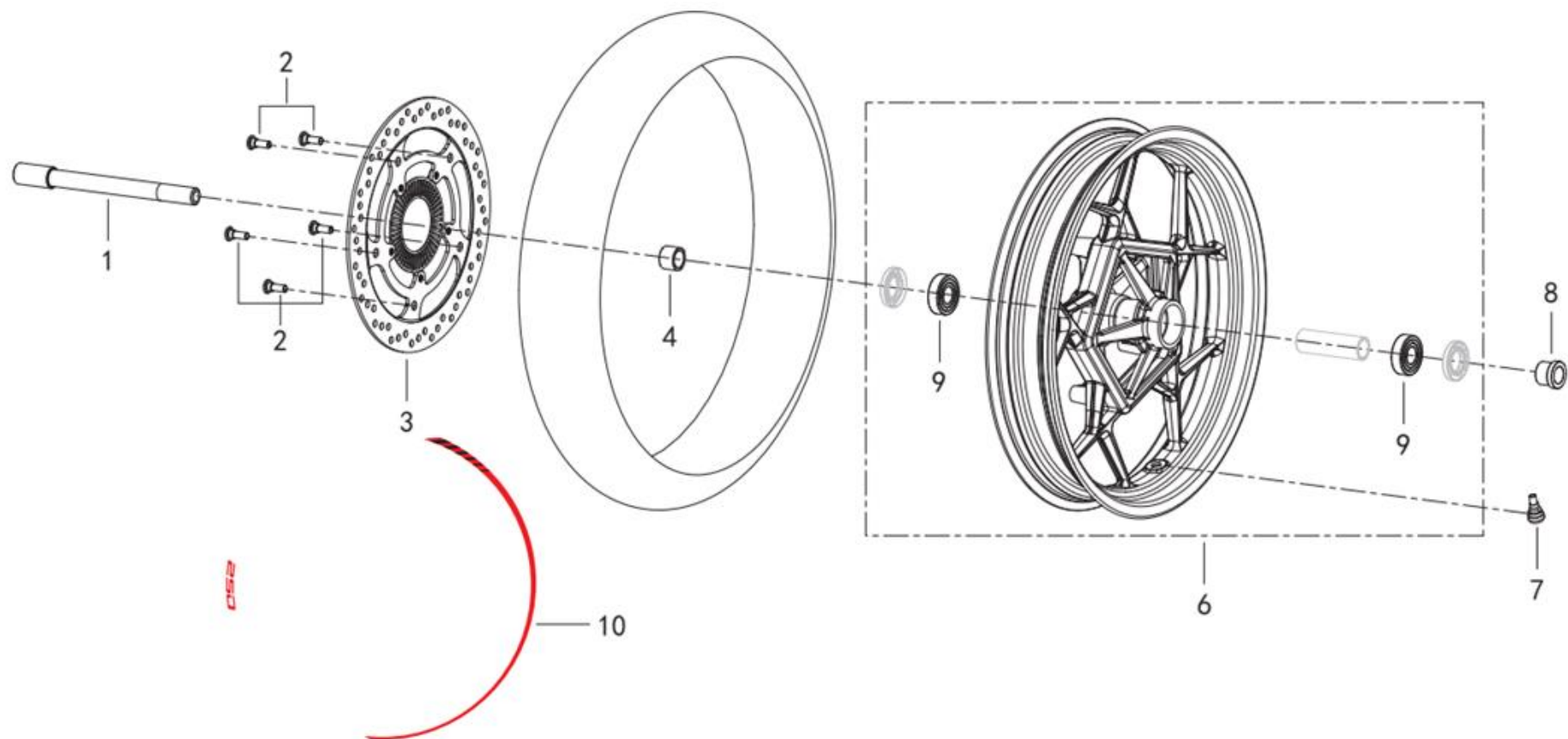

NO.	CODE	CN DESCRIPTION	EN DESCRIPTION	QTY / UNIT	REMARKS
F03-01	44004P790000	前轮轴	FRONT AXLE	1	
F03-02	45036P520000	液刹盘安装螺钉M8×24	HYDRAULIC BRAKE DISC MOUNTING SCREW M8×24	5	
F03-03	45030N490000	前制动盘组件	FRONT BRAKE DISC ASSEMBLY	1	
F03-04	44016P100100	前轮右衬套	RIGHT FRONT WHEEL BUSHING	1	
F03-06	44100P790000	前轮圈组件	FRONT WHEEL RIM ASSEMBLY	1	
F03-07	B1403Z201100	气门嘴	VALVE STEM	1	
F03-08	44005P100100	前轮左衬套	LEFT FRONT WHEEL BUSHING	1	
F03-09	B12016020400	滚动轴承6204-2RS	ROLLING BEARING 6204-2RS	2	
F03-10	05582N56BW01	轮圈贴花/配宝石黑(BW)	WHEEL DECAL - BLACK BW	2	
F03-10	05582N56FB01	轮圈贴花/配法拉利红(FB)	WHEEL DECAL - RED FB	2	
F03-10	05582N56MK01	轮圈贴花/配炫酷橙(MK)	WHEEL DECALS - ORANGE MK	2	

F04 液刹总成 BRAKE ASSY.

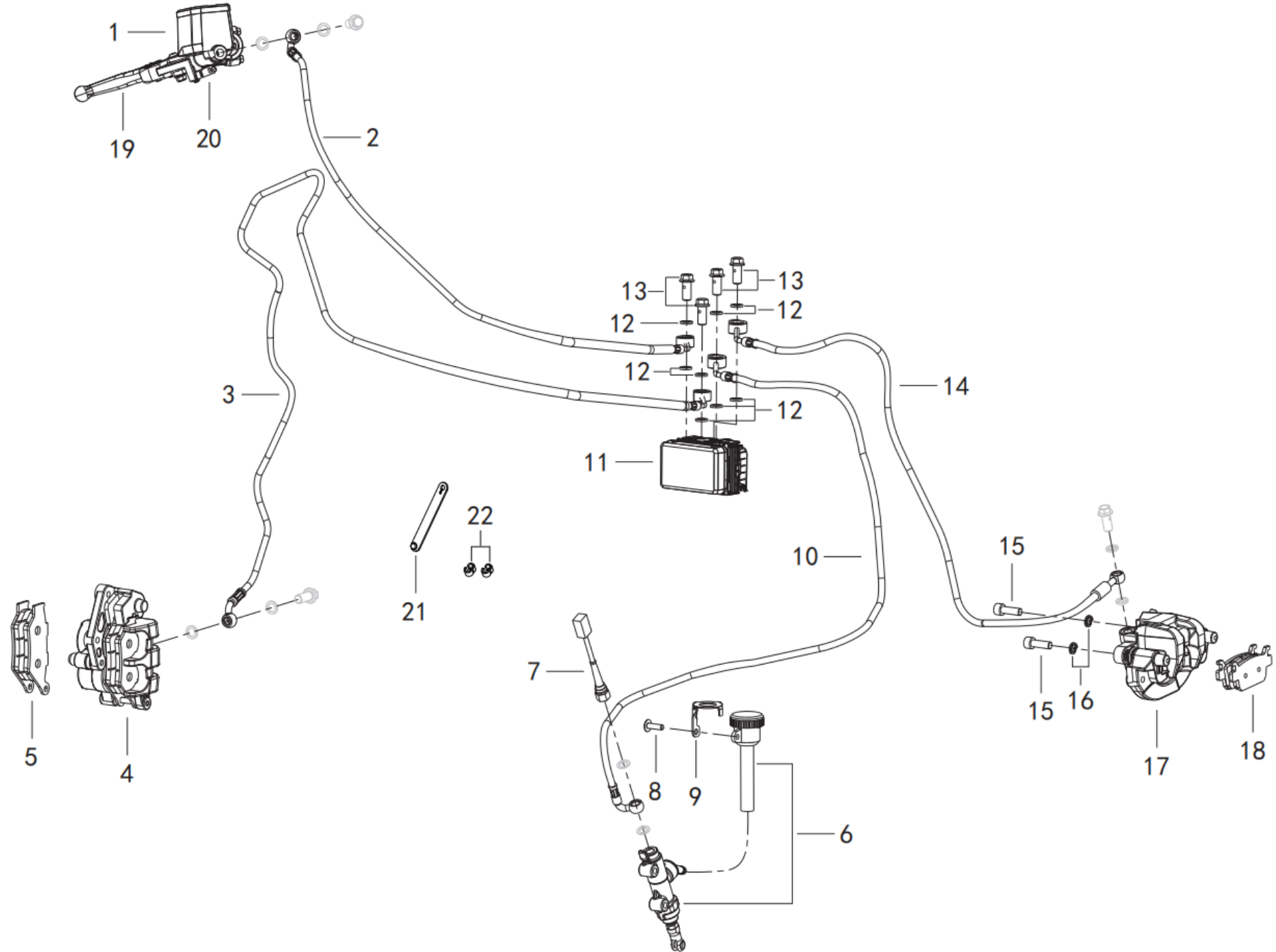

NO.	CODE	CN DESCRIPTION	EN DESCRIPTION	QTY / UNIT	REMARKS
F04-01	45400N220011	前油泵体组件	FRONT OIL PUMP BODY ASSEMBLY	1	
F04-02	45240P760000	前液刹油管总成I	FRONT HYDRAULIC BRAKE OIL PIPE ASSEMBLY I	1	
F04-03	45270P760000	前液刹油管总成II	FRONT HYDRAULIC BRAKE OIL PIPE ASSEMBLY II	1	
F04-04	45500N490001	前右制动缸组件	BRAKE CYLINDER AS-FRONT RIGHT	1	
F04-05	45110P180001	制动蹄块组件	FRONT BRAKE PADS (2PCS/PACK)	1	
F04-06	55400P790000	后油泵体组件	BODY AS-REAR OIL PUMP	1	
F04-07	55300P100001	后液刹开关	REAR HYDRAULIC BRAKE SWITCH	1	
F04-08	08002P620002	内六角花形法兰面螺钉M6×14	HEXAGON SOCKET FLANGE SCREW M6×14	1	
F04-09	57041V030001	油杯防拆盖	OIL CUP COVER	1	
F04-10	55240P760000	后液刹油管总成I	REAR HYDRAULIC BRAKE OIL PIPE ASSEMBLY I	1	
F04-11	45700P760000	双通道ABS总成	DUAL CHANNEL ABS ASSEMBLY	1	
F04-12	45078P300000	垫圈	WASHER	8	
F04-13	55037P250100	ABS油管螺栓	ABS OIL PIPE BOLT	4	
F04-14	55270P760000	后液刹油管总成II	REAR HYDRAULIC BRAKE OIL PIPE ASSEMBLY II	1	
F04-15	B0226080256S	内六角花形圆柱头螺钉M8×25	HEXAGON SOCKET HEAD CAP SCREW M8×25	2	
F04-16	B0700000080H	弹簧垫圈8	SPRING WASHER 8	2	
F04-17	55500P100130	后制动缸组件	REAR BRAKE CYLINDER ASSEMBLY	1	
F04-18	55110P100001	后摩擦片组件	BRAKE PAD ASSY,REAR (2PCS/SET)	1 set	
F04-19	45020P300000	前液刹手柄组件	FRONT HYDRAULIC BRAKE HANDLE ASSEMBLY	1	
F04-20	45300J000010	前制动开关组件	FRONT BRAKE SWITCH ASSEMBLY	1	
F04-21	49371T620001	截止阀软线夹	STOP VALVE CLAMP	2	
F04-22	50920S070000	传感器线卡扣	SENSOR WIRE CLIP	8	

F05 消声器总成 MUFFLER ASSY.

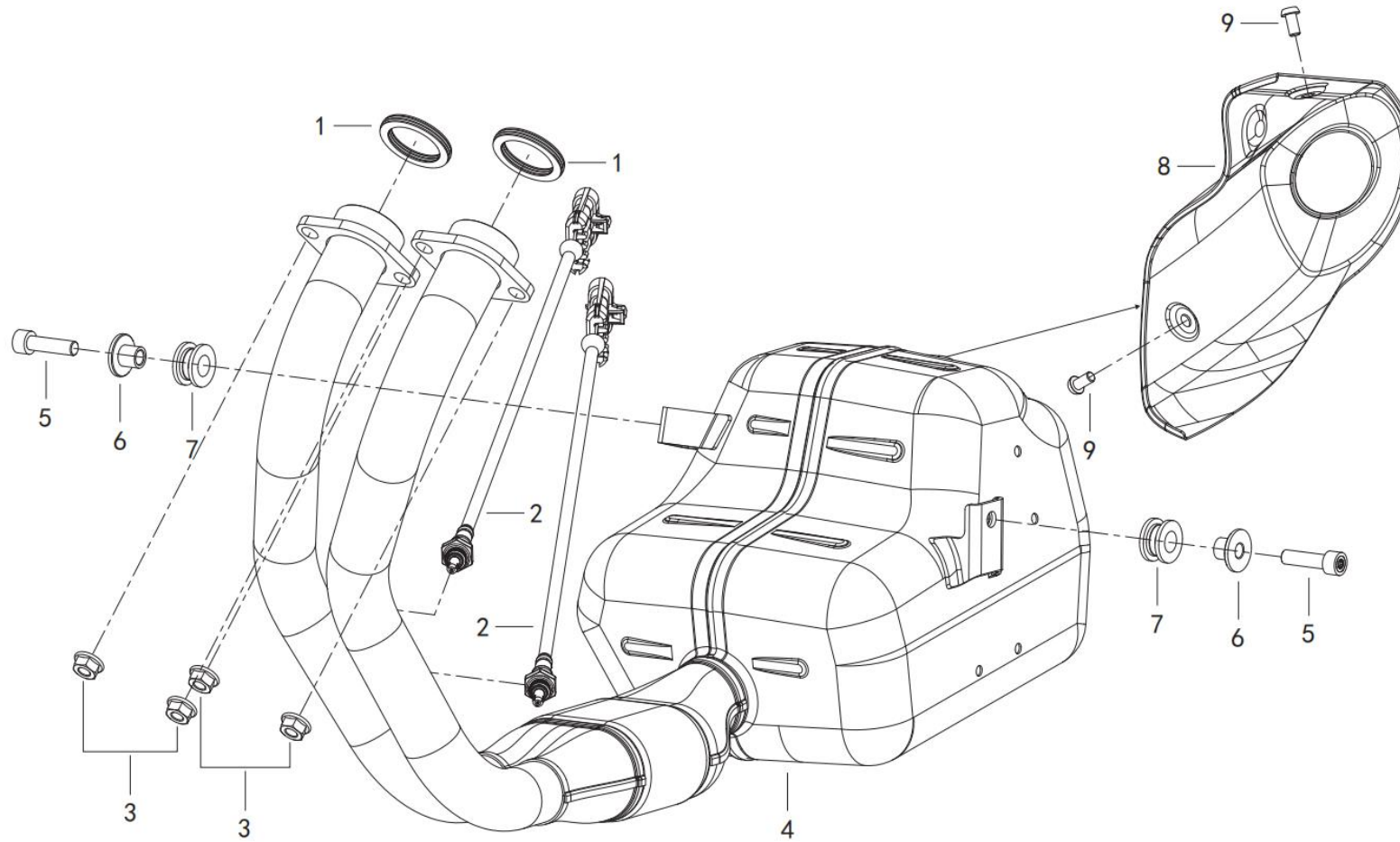

NO.	CODE	CN DESCRIPTION	EN DESCRIPTION	QTY / UNIT	REMARKS
F05-01	47800P250000	排气管密封垫组件	EXHAUST PIPE GASKET	2	
F05-02	280586030020	氧传感器	OXYGEN SENSOR	2	
F05-03	B0407080005H	螺母M8	NUT M8	4	
F05-04	47100P790020	消声器焊接组件	MUFFLER COMP.	1	
F05-05	B0226080306S	内六角花形圆柱头螺钉M8×30	HEXAGON SOCKET HEAD CAP SCREW M8×30	2	
F05-06	65613P260000	护板衬套	GUARD BUSHING	2	
F05-07	65617H010010	橡胶套II	THE RUBBER SLEEVE II	2	
F05-08	47023P790000	消声器装饰罩	MUFFLER TRIM COVER	1	
F05-09	B0218060126L	内六角平圆头螺钉M6×12	HEXAGON FLAT ROUND HEAD SCREW M6×12	2	



F06 空滤器总成 AIR CLEANER ASSY.

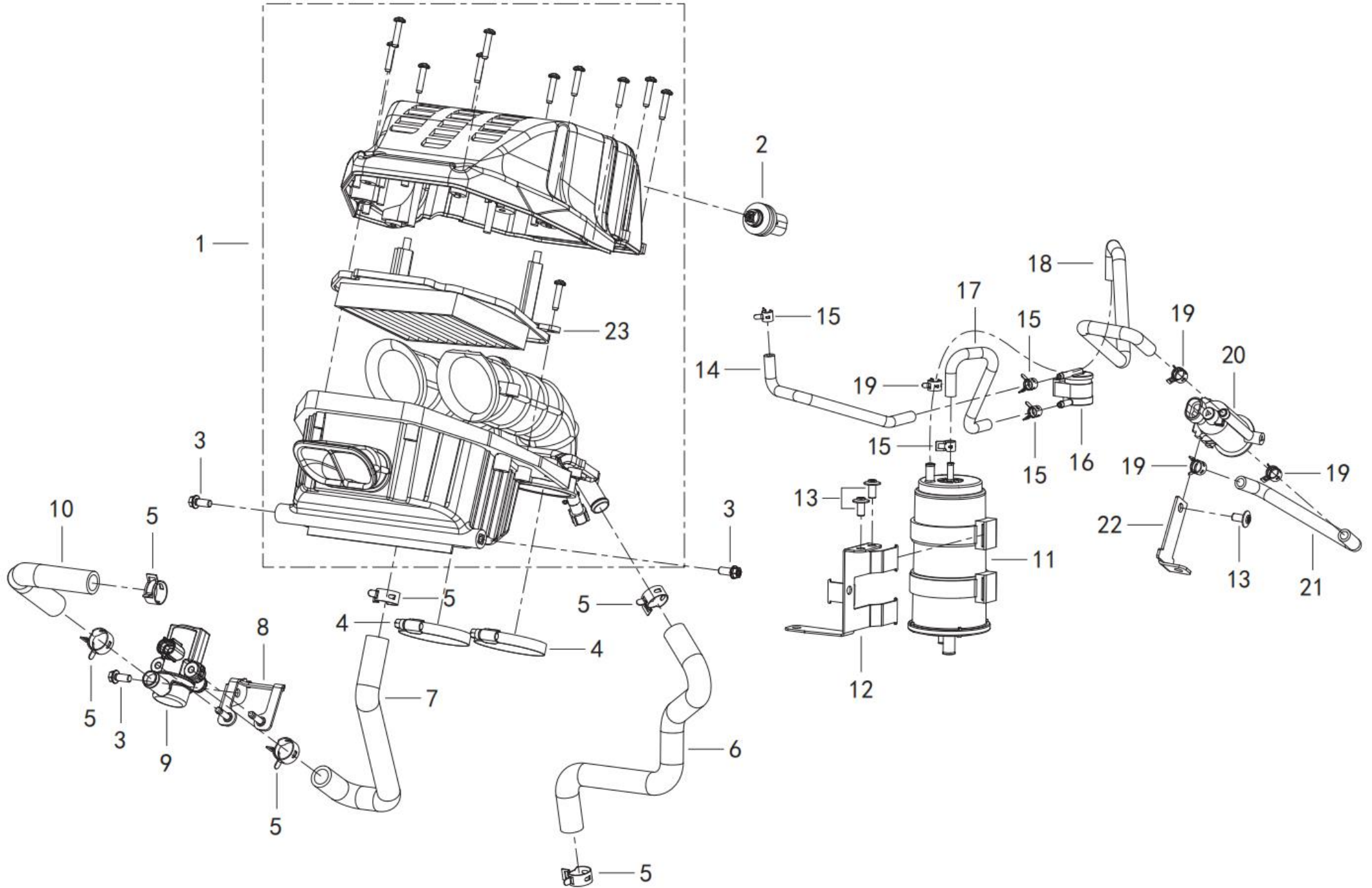

NO.	CODE	CN DESCRIPTION	EN DESCRIPTION	QTY / UNIT	REMARKS
F06-01	49100P790001	空滤器组件	AIR FILTER ASSEMBLY	1	
F06-02	310015040000	进气温度传感器	INTAKE AIR TEMPERATURE SENSOR	1	
F06-03	08013P620002	内六角花形凹穴法兰面螺栓M6×14	HEXAGON SOCKET HEXAGON FLANGE BOLT M6×14	3	
F06-04	49016N070001	不锈钢卡箍40-60	STAINLESS STEEL CLAMP 40-60	2	
F06-05	49805J000200	耐热管卡箍	HEAT RESISTANT PIPE CLAMP	6	
F06-06	49025P790000	废气回收管	WASTE GAS RECOVERY PIPE	1	
F06-07	49809P790000	电控补气阀与空滤器连接管	CONNECTING PIPE BETWEEN ELECTRIC AIR SUPPLY VALVE AND AIR FILTER	1	
F06-08	57060P790000	电控补气阀安装座	MOUNTING SEAT OF ELECTRIC CONTROL AIR SUPPLY VALVE	1	
F06-09	49760P090000	电控补气阀	ELECTRICALLY CONTROLLED AIR SUPPLY VALVE	1	
F06-10	49808P790000	电控补气阀与缸头连接管	CONNECTING PIPE BETWEEN ELECTRONICALLY CONTROLLED AIR SUPPLY VALVE & CYLINDER HEAD	1	
F06-11	49912K670000	碳罐组合	CARBON CANISTER ASSEMBLY	1	
F06-12	57054P790000	碳罐安装板	CARBON CANISTER MOUNTING PLATE	1	
F06-13	08002P620001	内六角花形法兰面螺钉M6×12	HEXAGON SOCKET FLANGE SCREW M6×12	3	
F06-14	49905P790000	油箱与倾倒阀连接管	CONNECTING PIPE BETWEEN OIL TANK AND DUMP VALVE	1	
F06-15	50306T450300	板式卡箍	PLATE CLAMP	4	
F06-16	49930G410000	单向阀组件	CHECK VALVE ASSEMBLY	1	
F06-17	49902P790000	倾倒阀与碳罐连接管	CONNECTING PIPE BETWEEN DUMPING VALVE AND CARBON CANISTER	1	
F06-18	49922P790000	碳罐与碳罐电池磁连接管	CARBON CANISTER AND CARBON CANISTER BATTERY MAGNETIC CONNECTING TUBE	1	
F06-19	50307J140302	板式卡箍	PLATE CLAMP	4	
F06-20	49710N070000	碳罐电磁阀	CARBON CANISTER SOLENOID VALVE	1	
F06-21	49923P790000	碳罐电磁阀与节流阀体连接管	CONNECTING PIPE BETWEEN CARBON CANISTER SOLENOID VALVE AND THROTTLE BODY	1	
F06-22	57055P790000	碳罐电磁阀安装板	CARBON CANISTER SOLENOID VALVE MOUNTING PLATE	1	
F06-23	49200P790000	滤芯组件	FILTER ELEMENT ASSEMBLY	1	

F07 油箱总成 FUEL TANK ASSY.

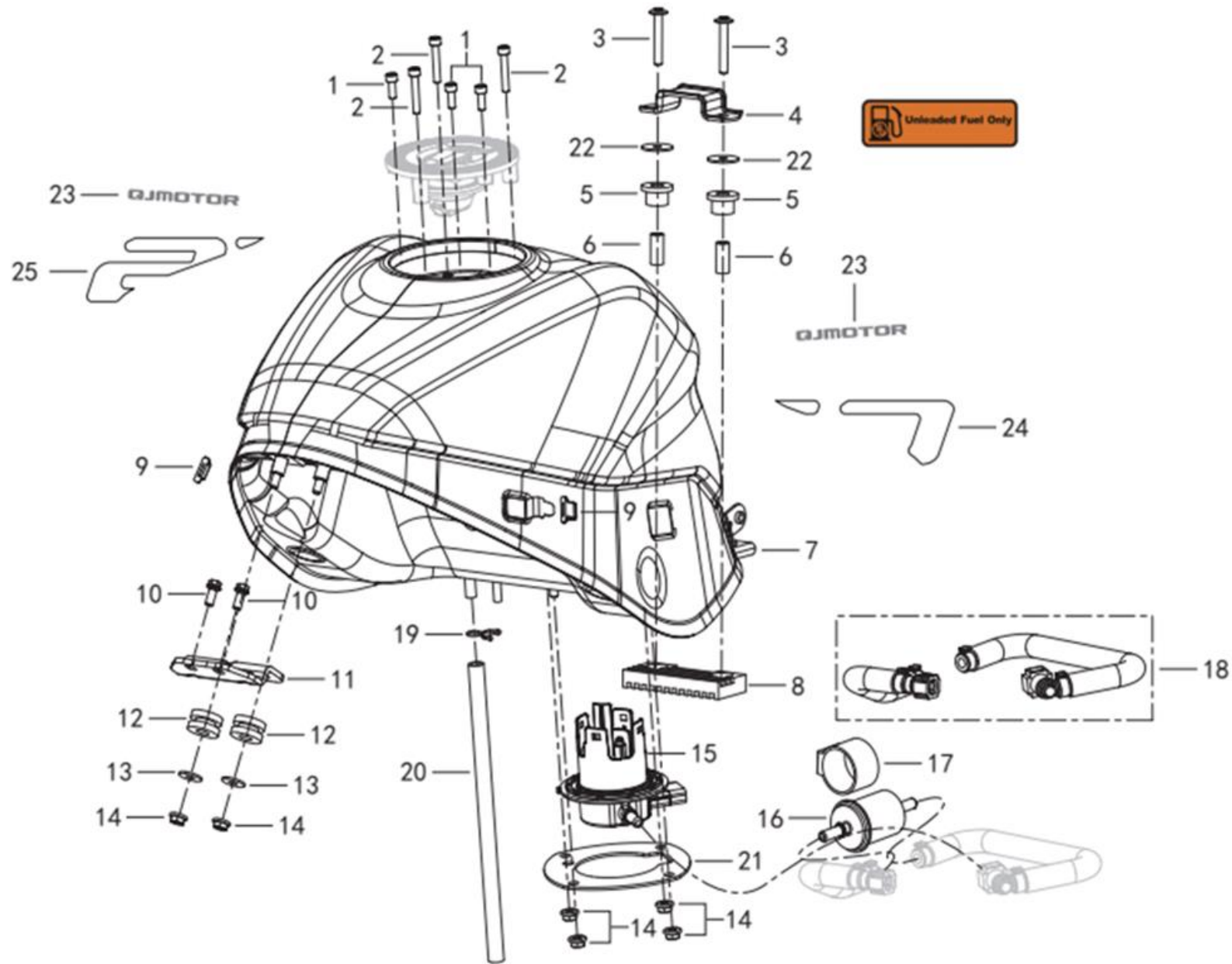

NO.	CODE	CN DESCRIPTION	EN DESCRIPTION	QTY / UNIT	REMARKS
F07-01	B0226050146A	内六角花形圆柱头螺钉M5×14	HEXAGON SOCKET HEAD CAP SCREW M5×14	3	
F07-02	B0226050306A	内六角花形圆柱头螺钉M5×30	HEXAGON SOCKET HEAD CAP SCREW M5×30	3	
F07-03	08002P620006	内六角花形法兰面螺钉M6×40	HEXAGON SOCKET FLANGE SCREW M6×40	2	

NO.	CODE	CN DESCRIPTION	EN DESCRIPTION	QTY / UNIT	REMARKS
F07-04	50138K980000	座垫前安装座	SEAT CUSHION FRONT MOUNT	1	
F07-05	50221J000101	油箱安装轴套	OIL TANK MOUNTING SLEEVE	2	
F07-06	50222J000001	橡胶套	RUBBER SLEEVE	2	
F07-07	50100P79022Z	油箱体组件/法拉利红(FB)+贴花	FUEL TANK BODY ASSY, RED FB, WITH STICKERS	1	
F07-07	50100P79008Z	油箱体组件/炫酷橙(MK)+贴花	FUEL TANK BODY ASSY, ORANGE MK, WITH STICKERS	1	
F07-07	50100P79009Z	油箱体组件/宝石黑(BW)+贴花	FUEL TANK BODY ASSY, BLACK BW, WITH STICKERS	1	
F07-08	50006K980000	油箱垫板	FUEL TANK BASE PLATE	1	
F07-09	50018L420000	油箱橡胶套	OIL TANK RUBBER SLEEVE	2	
F07-10	08013P620002	内六角花形凹穴法兰面螺栓M6×14	HEXAGON SOCKET HEXAGON FLANGE BOLT M6×14	2	
F07-11	57081P790000	油箱前连接板	FRONT CONNECTING PLATE OF OIL TANK	1	
F07-12	50005P250000	油箱前安装垫	OIL TANK FRONT MOUNTING PAD	2	
F07-13	B0702000060H	垫圈Φ6	WASHER Φ6	2	
F07-14	B0407060005H	螺母M6	NUT M6	6	
F07-15	50400P790000	燃油泵	FUEL PUMP	1	
F07-16	50340N100001	滤清器组件	FILTER AS	1	
F07-17	50391N070010	过滤器护套	FILTER SHEATH	1	
F07-18	50070P790000	油管组件	TUBING ASSEMBLY	1	
F07-19	B1701010500H	钢丝卡箍Φ10.5	STEEL WIRE CLAMP Φ10.5	1	
F07-20	55065E070000	油管	TUBING	1	
F07-21	50411P790000	燃油泵压板	FUEL PUMP PRESSURE PLATE	1	
F07-22	08023J000100	油箱安装垫圈	OIL TANK MOUNTING WASHER	2	
F07-23	05531N56BW01	油箱贴花/配宝石黑(BW)	FUEL TANK STICKERS - BLACK BW	2	
F07-23	05531N56FB01	油箱贴花/配法拉利红(FB)	FUEL TANK STICKERS - RED FB	2	
F07-23	05531N56MK01	油箱贴花/配炫酷橙(MK)	FUEL TANK STICKERS - ORANGE MK	2	
F07-24	05531N56FB05	油箱左贴花/配法拉利红(FB)	FUEL TANK LEFT STICKERS - RED FB	1	
F07-24	05532N56BW01	油箱左贴花/配宝石黑(BW)	FUEL TANK LEFT STICKERS - BLACK BW	1	
F07-24	05532N56MK01	油箱左贴花/配炫酷橙(MK)	FUEL TANK LEFT STICKERS - ORANGE MK	1	
F07-25	05532N56FB05	油箱右贴花/配法拉利红(FB)	FUEL TANK RIGHT STICKERS - RED FB	1	
F07-25	05533N56BW01	油箱右贴花/配宝石黑(BW)	FUEL TANK RIGHT STICKERS - BLACK BW	1	
F07-25	05533N56MK01	油箱右贴花/配炫酷橙(MK)	FUEL TANK RIGHT STICKERS - ORANGE MK	1	

F08 后摆臂总成 REAR SWINGING ARM ASSY.

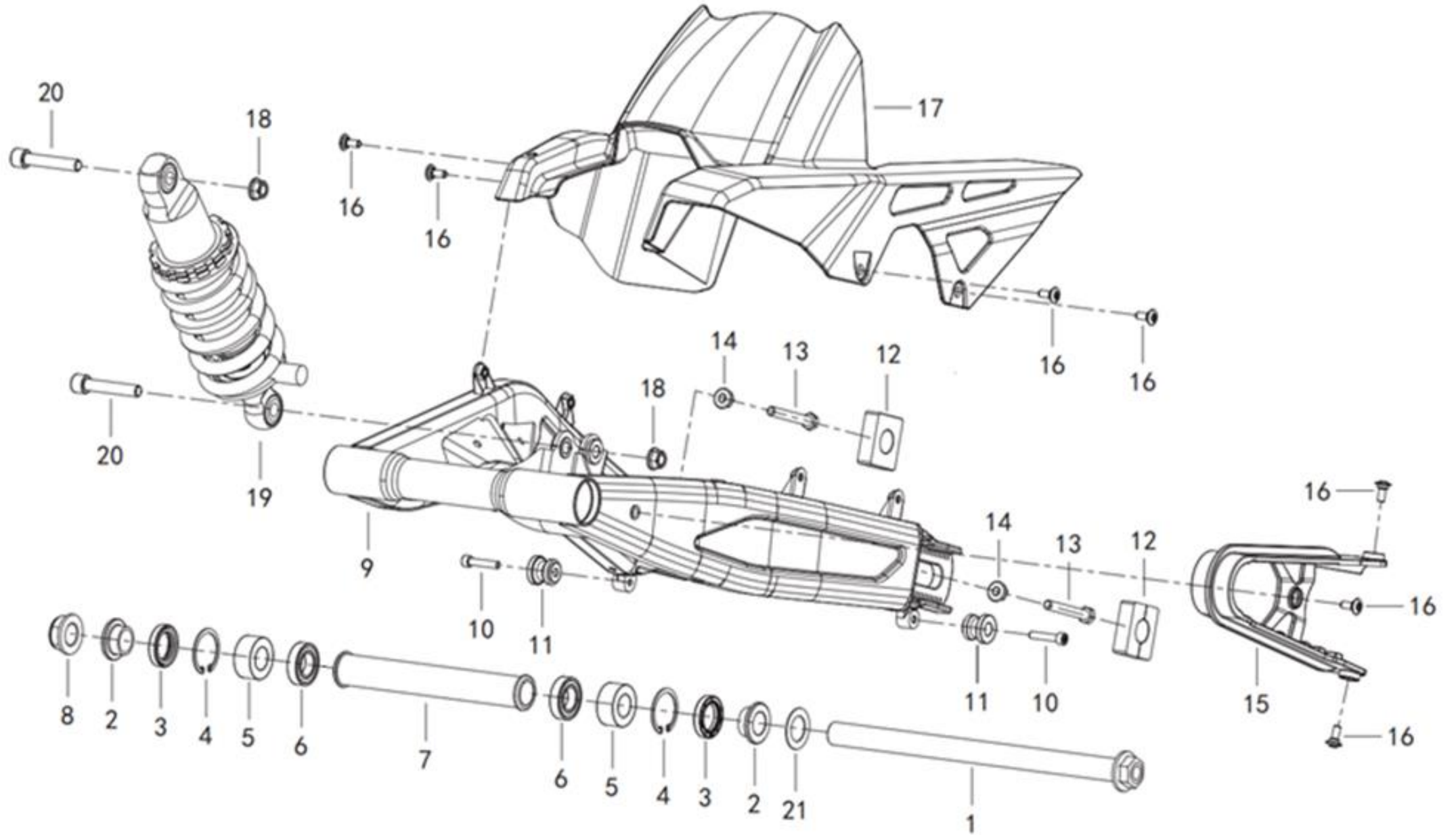

NO.	CODE	CN DESCRIPTION	EN DESCRIPTION	QTY / UNIT	REMARKS
F08-01	53001P790000	后摆臂安装轴	REAR SWING ARM MOUNTING SHAFT	1	
F08-02	53006P100100	后摆臂外隔套	OUTER SPACER OF REAR SWING ARM	2	
F08-03	53220P100000	唇形密封圈组件25×37×7	LIP SEAL RING ASSEMBLY 25×37×7	2	
F08-04	B08000003701	孔用弹性挡圈φ37	CIRCLIP FOR HOLE Φ37	2	
F08-05	B1210H490400	滚针轴承NA4904	NEEDLE BEARING NA4904	2	
F08-06	B12016190400	滚动轴承61904-2RS	ROLLING BEARING 61904-2RS	2	
F08-07	53005P100100	后摆臂中间轴套	INTERMEDIATE SHAFT SLEEVE OF REAR SWING ARM	1	
F08-08	08051P100100	自锁螺母M20×1.5	SELF LOCKING NUT M20×1.5	1	
F08-09	53100P790000	后摆臂焊接组件	WELDING ASSEMBLY OF REAR SWING ARM	1	
F08-10	B0226060306S	内六角花形圆柱头螺钉M6×30	HEXAGON SOCKET HEAD CAP SCREW M6×30	2	
F08-11	53021P250000	支撑套	SUPPORT SLEEVE	2	
F08-12	53231P100000	链条调节块	CHAIN ADJUSTING BLOCK	2	
F08-13	08002P300010	链条调节螺钉M8	CHAIN ADJUSTING SCREW M8	2	
F08-14	B0407080005H	螺母M8	NUT M8	2	
F08-15	53004P790000	链条防护块	CHAIN PROTECTION BLOCK	1	
F08-16	08003P620000	内六角花形法兰面台阶螺钉M6×15	HEXAGON SOCKET FLANGE STEP SCREW M6×15	7	
F08-17	60101P790000	链罩	CHAIN COVER	1	
F08-18	B04821012552	自锁螺母M10×1.25	SELF LOCKING NUT M10×1.25	2	
F08-19	63800P7900A0	后减震器组件	SHOCK ABSORBER AS-REAR	1	
F08-20	63015P790000	后减震固定螺栓	REAR SHOCK ABSORPTION FIXING BOLT	2	
F08-21	43025J010H00	垫片	SHIM	1	

F09 后轮总成 REAR WHEEL ASSY.

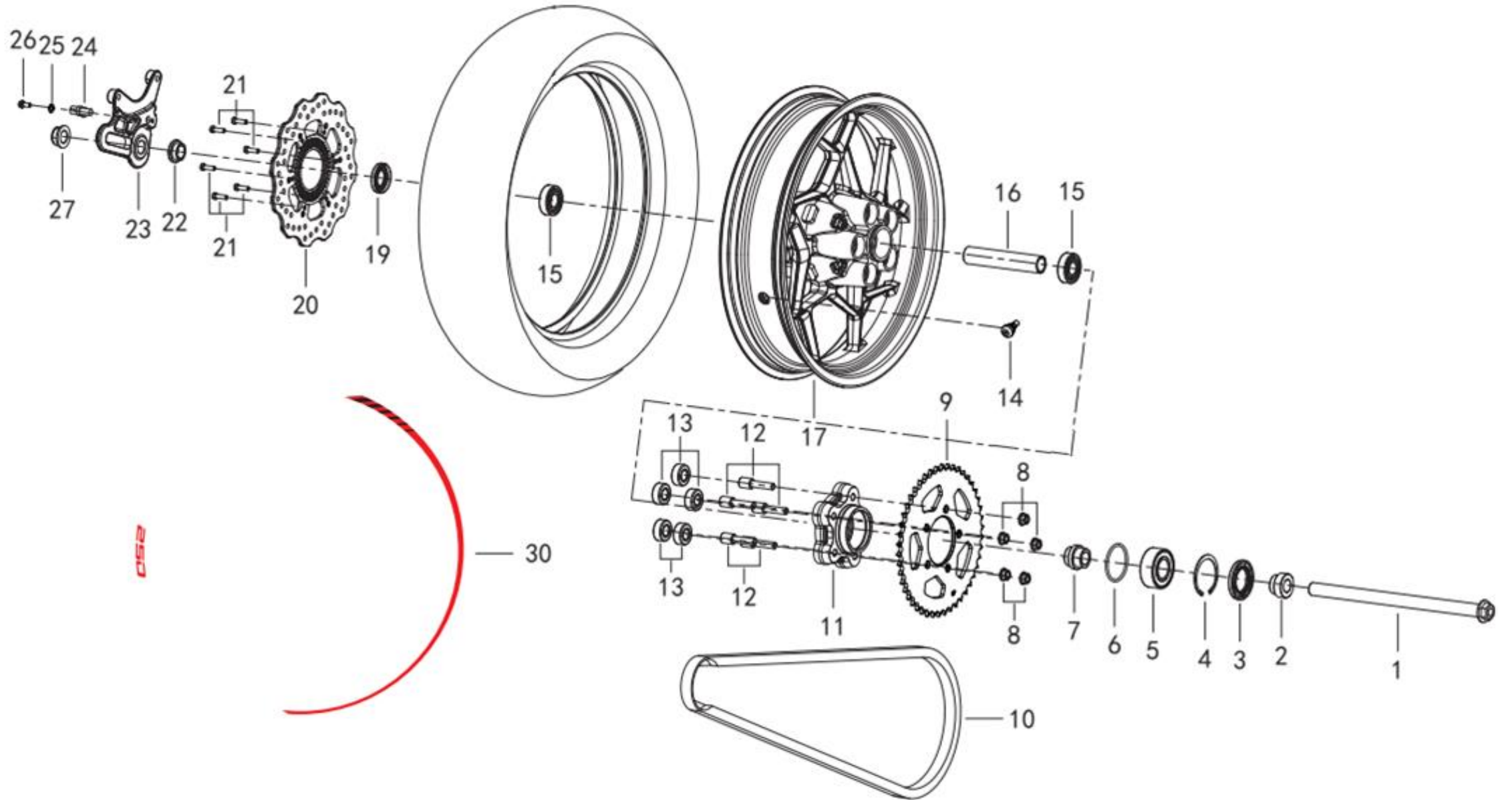

NO.	CODE	CN DESCRIPTION	EN DESCRIPTION	QTY / UNIT	REMARKS
F09-01	54004P060001	后轮轴	REAR AXLE	1	
F09-02	54016P100100	后轮左轴套	REAR WHEEL LEFT AXLE SLEEVE	1	
F09-03	60200P100000	唇形密封圈组件	LIP SEAL ASSEMBLY	1	
F09-04	B08810006200	挡圈Φ62	RETAINING RING Φ62	1	
F09-05	54553S010000	轴承30×62×23.8	BEARING 30×62×23.8	1	
F09-06	B190105300C0	o型密封圈φ53×φ3.55	O-RING Φ53×Φ3.55	1	
F09-07	60006P100100	链传动轴套	CHAIN DRIVE SHAFT SLEEVE	1	
F09-08	B04821012552	自锁螺母M10×1.25	SELF LOCKING NUT M10×1.25	5	
F09-09	60002P100001	链轮	SPROCKET 44TEETH	1	
F09-10	60310P760000	链条525HO-1×108	CHAIN 525HO-1×108	1	
F09-11	60001P100000	链轮毂	CHAIN HUB	1	
F09-12	60015P250010	链轮固定螺栓M10×1.25×41	CHAIN WHEEL FIXING BOLT M10×1.25×41	5	
F09-13	54622S010000	后轮缓冲套	REAR WHEEL BUFFER SLEEVE	5	
F09-14	B1403Z201100	气门嘴	VALVE STEM	1	
F09-15	B12016020400	滚动轴承6204-2RS	ROLLING BEARING 6204-2RS	2	
F09-16	54006P100100	后轮中间轴套	REAR MIDDLE AXLE SLEEVE	1	
F09-17	54101P13B200	后轮圈	REAR WHEEL RIM	1	
F09-19	60200J000001	防尘圈组件	DUST RING ASSEMBLY	1	
F09-20	55030P500000	后制动盘组件	DISC AS-REAR BRAKE	1	
F09-21	B0282060208H	螺钉M6×20-10.9-ZG	SCREW M6×20-10.9-ZG	6	
F09-22	54005P100100	后轮右衬套	REAR WHEEL RIGHT BUSHING	1	
F09-23	55401P790000	后液刹挂板	REAR HYDRAULIC BRAKE HANGING PLATE	1	
F09-24	45710P100000	前轮速传感器	FRONT AND REAR WHEEL SPEED SENSOR II	1	
F09-25	43283P100010	垫片	SHIM	1	
F09-26	08013P620002	内六角花形凹穴法兰面螺栓M6×14	HEXAGON SOCKET HEXAGON FLANGE BOLT M6×14	1	
F09-27	08051P100100	自锁螺母M20×1.5	SELF LOCKING NUT M20×1.5	1	
F09-30	05582N56BW01	轮圈贴花/配宝石黑(BW)	WHEEL DECAL - BLACK BW	2	
F09-30	05582N56FB01	轮圈贴花/配法拉利红(FB)	WHEEL DECAL - RED FB	2	
F09-30	05582N56MK01	轮圈贴花/配炫酷橙(MK)	WHEEL DECALS - ORANGE MK	2	



F10 车架总成 FRAME BODY ASSY.

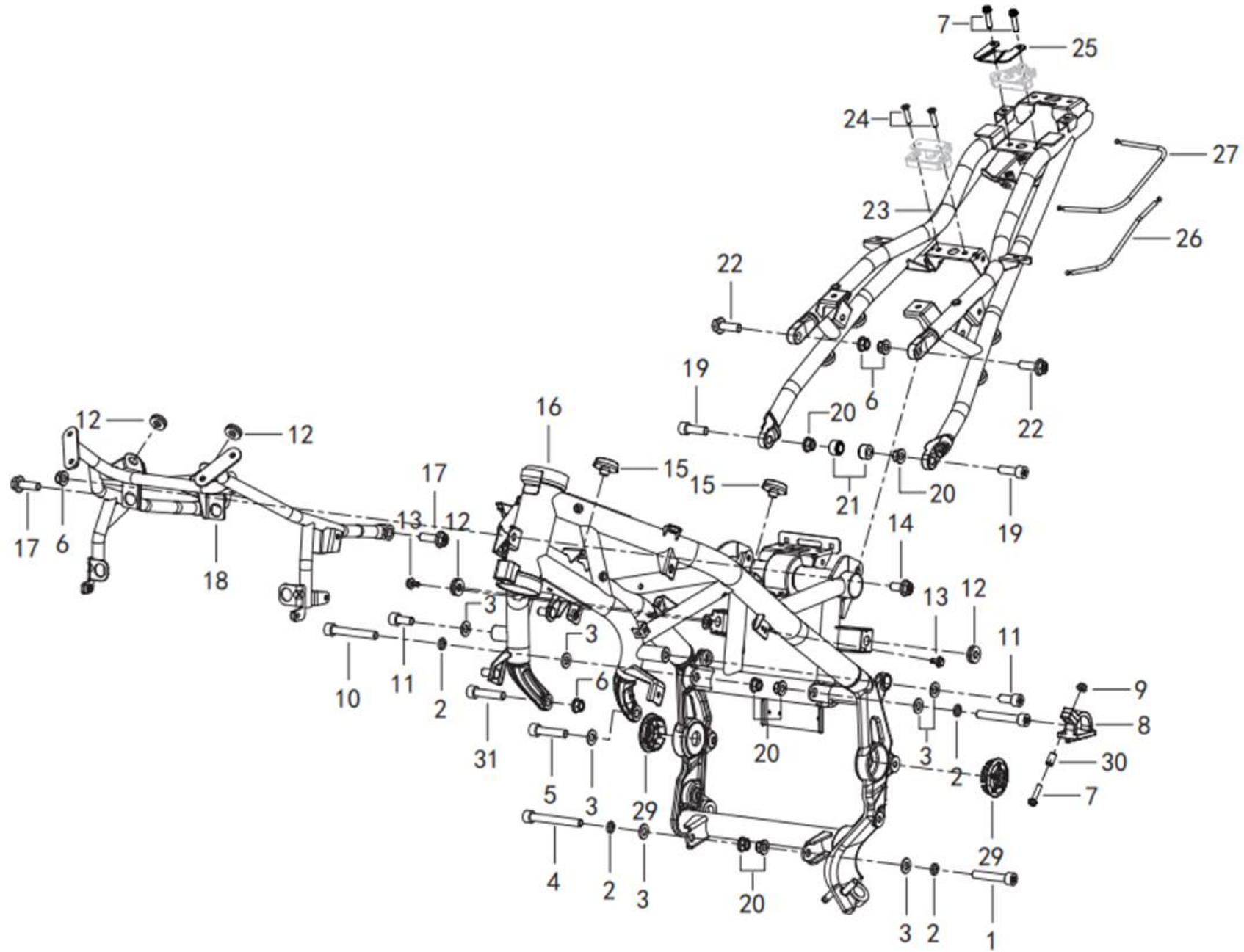

NO.	CODE	CN DESCRIPTION	EN DESCRIPTION	QTY / UNIT	REMARKS
F10-01	B0226100556S	内六角花形圆柱头螺钉M10×55	HEXAGON SOCKET HEAD CAP SCREW M10×55	1	
F10-02	B0700000100H	弹性垫圈10	ELASTIC WASHER 10	4	

NO.	CODE	CN DESCRIPTION	EN DESCRIPTION	QTY / UNIT	REMARKS
F10-03	B0703000100K	垫圈10	WASHER 10	7	
F10-04	B0226100806S	内六角花形圆柱头螺钉M10×80	HEXAGON SOCKET HEAD CAP SCREW M10×80	1	
F10-05	B0276100456P	内六角花形圆柱头螺钉M10×1.25×45	HEXAGON SOCKET HEAD CAP SCREW M10×1.25×45	1	
F10-06	B04821012552	自锁螺母M10×1.25	SELF LOCKING NUT M10×1.25	4	
F10-07	160306030050	内六角花形凹穴法兰面螺栓M6×25	HEXAGON SOCKET HEXAGON FLANGE BOLT M6×25	3	
F10-08	53017P130000	链条上缓冲块	BUFFER BLOCK ON CHAIN	1	
F10-09	B0407060005H	螺母M6	NUT M6	1	
F10-10	B0226100706S	内六角花形圆柱头螺钉M10×70	HEXAGON SOCKET HEAD CAP SCREW M10×70	2	
F10-11	B0276100226S	内六角花形圆柱头螺钉M10×1.25×22	HEXAGON TORX CHEESE HEAD SCREW M10x1.25x22	2	
F10-12	65618J000000	护板橡胶垫丙	RUBBER PAD OF GUARD PLATE	4	
F10-13	08010N350000	搭铁螺栓组件	GROUND BOLT ASSEMBLY	2	
F10-14	08015P620000	内六角花形凹穴螺栓M10×1.25×20	HEXAGON FLANGE BOLT M10×1.25×20	1	
F10-15	65805P250001	油箱中间护板缓冲垫II	OIL TANK MIDDLE GUARD CUSHION II	2	
F10-16	57110P790000	前车架焊接组件	WELDING COMPONENTS OF FRONT FRAME	1	
F10-17	08015P620003	内六角花形凹穴螺栓M10×1.25×30	HEXAGON SOCKET FLANGE BOLT M10×1.25×30	2	
F10-18	59800P790000	前大罩支架焊接组件	WELDING ASSEMBLY OF FRONT HOOD BRACKET	1	
F10-19	B0276100306S	内六角花形圆柱头螺钉M10×1.25×30	HEXAGON HEAD SCREW M10×1.25×30	2	
F10-20	B0417100004H	全金属六角法兰面锁紧螺母M10	ALL METAL HEXAGON FLANGE LOCK NUT	6	
F10-21	58306P160000	动力螺栓护套	POWER BOLT SHEATH	2	
F10-22	08015P620003	内六角花形凹穴螺栓M10×1.25×30	HEXAGON FLANGE BOLT M10×1.25×30	2	
F10-23	57120P790000	后车架焊接组件	WELDING COMPONENTS OF REAR FRAME	1	
F10-24	B0201060252H	螺栓M6×25	BOLT M6×25	2	
F10-25	57007P100000	座垫锁钩导向板	SEAT CUSHION HOOK GUIDE PLATE	1	
F10-26	40680P790000	座垫钢索组件	CUSHION CABLE ASSEMBLY	1	
F10-27	58900K980000	座垫钢索组件II	CUSHION CABLE ASSEMBLY II	1	
F10-28	B100432007P0	抽芯铆钉3.2×7	BLIND RIVET 3.2×7	2	
F10-29	53018P790000	支点轴装饰罩	FULCRUM SHAFT TRIM COVER	2	
F10-30	65613H290100	护板衬套I	SHIELD BUSH I	1	
F10-31	B0226100508R	内六角花形圆柱头螺钉M10×50	HEXAGON HEAD SCREW M10×50	1	

F11 单撑总成 SIDE STAND ASSY.

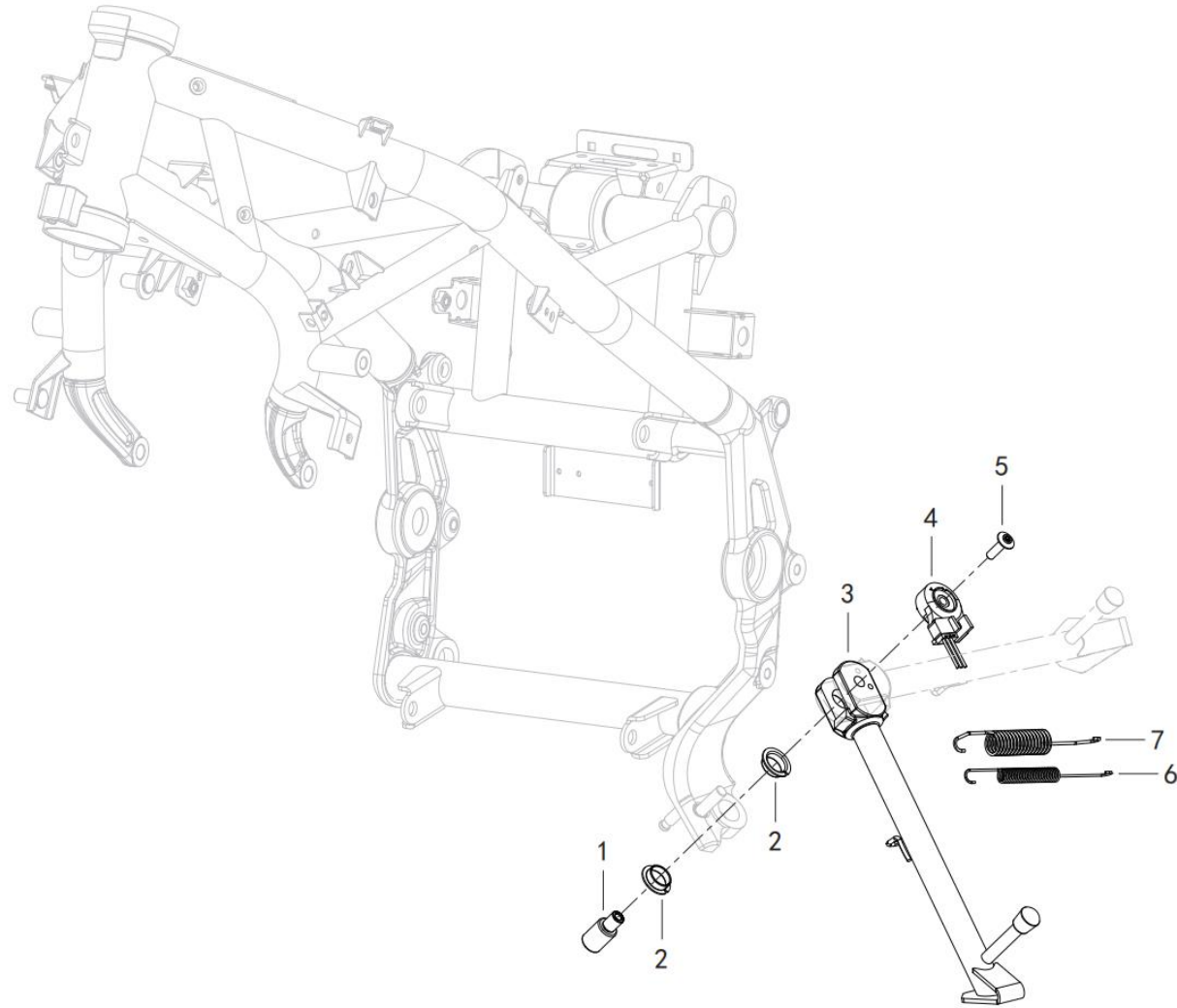

NO.	CODE	CN DESCRIPTION	EN DESCRIPTION	QTY / UNIT	REMARKS
F11-01	57005P380000	单撑安装螺栓	SINGLE SUPPORT MOUNTING BOLT	1	
F11-02	57031P380000	单撑减磨圈	SINGLE SUPPORT ANTIFRICTION RING	2	
F11-03	58700P790000	单撑焊接组件	SINGLE SUPPORT WELDING ASSEMBLY	1	
F11-04	91170TA70002	单撑熄火开关	SINGLE SUPPORT FLAMEOUT SWITCH	1	
F11-05	08002P620002	内六角花形法兰面螺钉M6×14	HEXAGON SOCKET FLANGE SCREW M6×14	1	
F11-06	57003P250000	内弹簧	INNER SPRING	1	
F11-07	57004S010000	单撑外弹簧	SINGLE SUPPORT OUTER SPRING	1	

F12 踏蹬总成 I PEDALING ASSY.

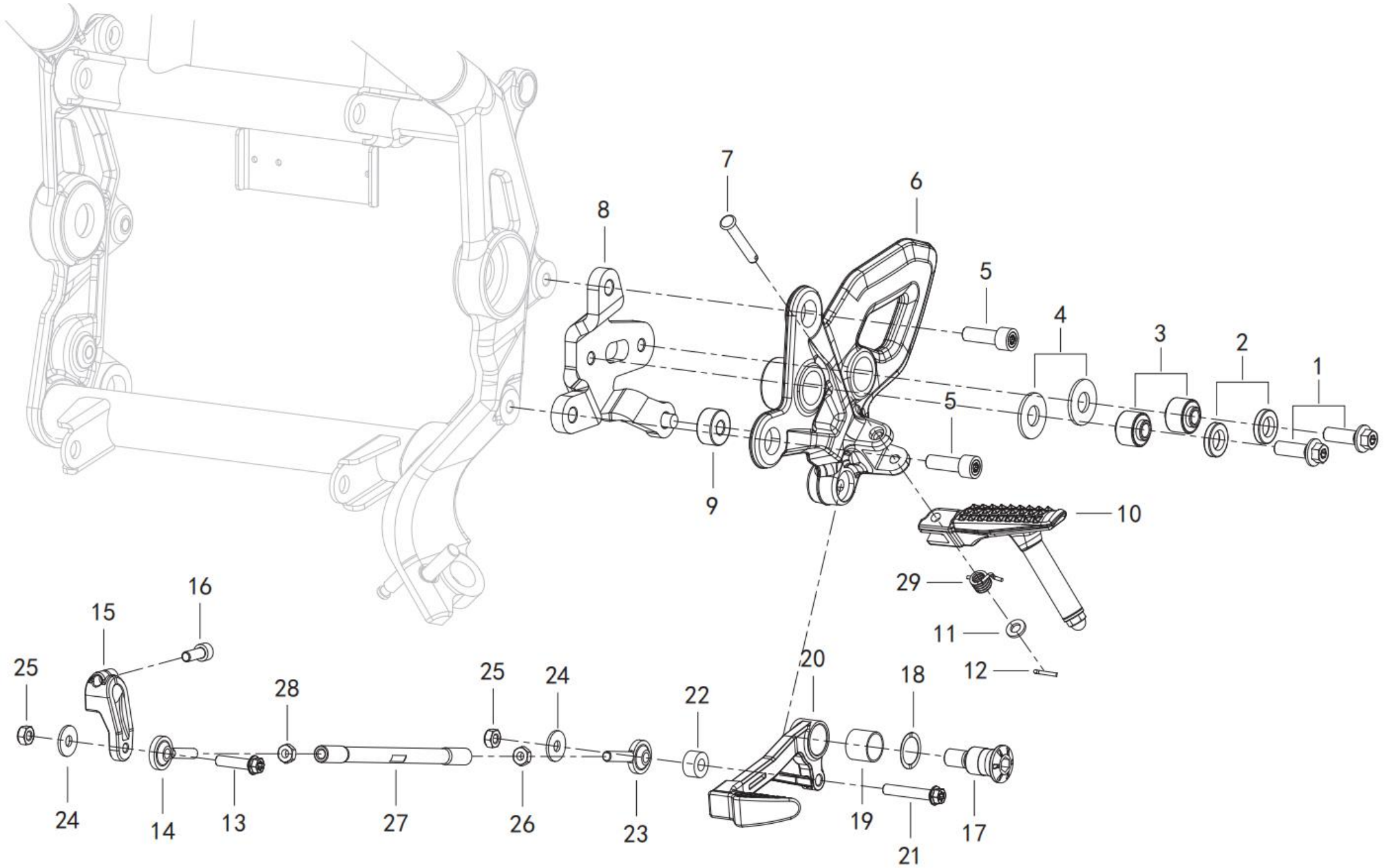

NO.	CODE	CN DESCRIPTION	EN DESCRIPTION	QTY / UNIT	REMARKS
F12-01	08014P620012	内六角花形凹穴法兰面螺栓M8×25	HEXAGON SOCKET HEXAGON FLANGE BOLT M8x25	2	
F12-02	58216P790000	前脚蹬垫圈	FRONT PEDAL WASHER	2	
F12-03	58410P520000	脚蹬缓冲衬套组件	BUSHING AS-PEDAL CUSHION	2	
F12-04	58215P520000	前脚蹬限位圈	FRONT PEDAL LIMIT RING	2	
F12-05	B0226080256S	内六角花形圆柱头螺钉M8×25	HEXAGON SOCKET HEAD CAP SCREW M8×25	2	
F12-06	58226P790000	前左脚蹬支架	FRONT LEFT PEDAL BRACKET	1	
F12-07	58217P100000	脚蹬安装销	PEDAL MOUNTING PIN	1	
F12-08	58230P790000	左前脚蹬连接座	LEFT FRONT PEDAL CONNECTING SEAT	1	
F12-09	58214P790000	前脚蹬限位橡胶	FRONT PEDAL LIMIT RUBBER	1	
F12-10	58220P790000	左前脚蹬组件	FRONT LEFT PEDAL ASSEMBLY	1	
F12-11	B0703000060H	垫圈6	WASHER 6	1	
F12-12	B090002018AH	开口销2×18	SPLIT PIN 2×18	1	
F12-13	160306030050	内六角花形凹穴法兰面螺栓M6×25	HEXAGON SOCKET HEXAGON FLANGE BOLT M6×25	1	
F12-14	40706S040000	M6左节头	M6 LEFT JOINT	1	
F12-15	08381P910010	变档杆安装座	SHIFT LEVER MOUNT	1	
F12-16	B0226060166S	内六角花形圆柱头螺钉M6×16	HEXAGON SOCKET HEAD CAP SCREW M6×16	1	
F12-17	08373P250301	变档踏杆安装螺钉	SHIFT PEDAL MOUNTING SCREW	1	
F12-18	58216S010000	垫片	SHIM	1	
F12-19	58511S010000	自润滑衬套	SELF LUBRICATING BUSHING	1	
F12-20	08380P250012	变档踏杆组件	PEDAL AS-SHIFT	1	
F12-21	160306030080	内六角花形凹穴法兰面螺栓M6×35	HEXAGON SOCKET HEXAGON FLANGE BOLT M6×35	1	
F12-22	08355S040000	隔套	SPACER SLEEVE	1	
F12-23	08375S010000	节头	NODAL HEAD	1	
F12-24	B0702000060H	垫圈Φ6	WASHER Φ6	2	
F12-25	B04810600052	螺母M6×1	SELF LOCKING NUT M6	2	
F12-26	B04800600052	螺母M6-8-ZG	NUT M6-8-ZG	1	
F12-27	08371P100000	变档杆连接杆	SHIFT LEVER CONNECTING ROD	1	
F12-28	08051S040010	左螺母M6	LEFT NUT M6	1	
F12-29	58222S010100	脚踏蹬弹簧	PEDAL SPRING	1	

F13 踏蹬总成II PEDALING ASSY.

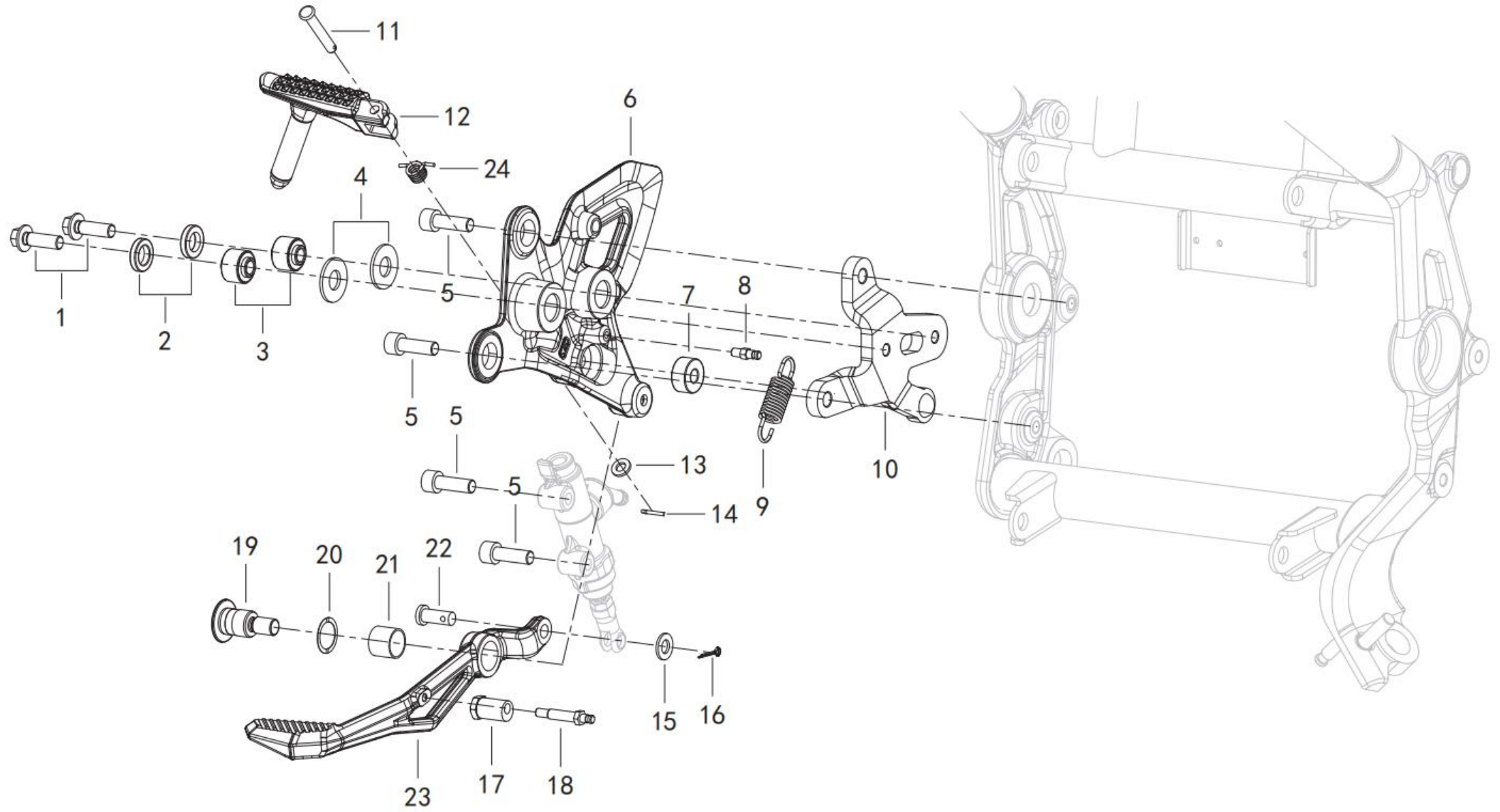

NO.	CODE	CN DESCRIPTION	EN DESCRIPTION	QTY / UNIT	REMARKS
F13-01	08014P620012	内六角花形凹穴法兰面螺栓M8×25	HEXAGON SOCKET HEXAGON FLANGE BOLT M8 ×25	2	
F13-02	58216P790000	前脚蹬垫圈	FRONT PEDAL WASHER	2	
F13-03	58410P520000	脚蹬缓冲衬套组件	BUSHING AS-PEDAL CUSHION	2	
F13-04	58215P520000	前脚蹬限位圈	FRONT PEDAL LIMIT RING	2	
F13-05	B0226080256S	内六角花形圆柱头螺钉M8×25	HEXAGON SOCKET HEAD CAP SCREW M8×25	4	
F13-06	58246P790000	前右脚蹬支架	FRONT RIGHT PEDAL BRACKET	1	
F13-07	58214P790000	前脚蹬限位橡胶	FRONT PEDAL LIMIT RUBBER	1	
F13-08	40273P250000	上部弹簧销	UPPER SPRING PIN	1	
F13-09	40702P260000	刹车踏板复位弹簧	BRAKE PEDAL RETURN SPRING	1	
F13-10	58250P790000	右前脚蹬连接座	RIGHT FRONT PEDAL CONNECTING SEAT	1	
F13-11	58217P100000	脚蹬安装销	PEDAL MOUNTING PIN	1	
F13-12	58240P790000	右前脚蹬组件	FRONT RIGHT PEDAL ASSEMBLY	1	
F13-13	B0703000060H	垫圈6	WASHER 6	1	
F13-14	B090002018AH	开口销2×18	SPLIT PIN 2×18	1	
F13-15	B0703000080H	垫圈8	WASHER 8	1	
F13-16	B0900250241H	开口销Φ2.5×24	SPLIT PIN Φ2.5×24	1	
F13-17	40705P250000	偏心推杆	ECCENTRIC PUSH ROD	1	
F13-18	40717P250001	下部弹簧销	LOWER SPRING PIN	1	
F13-19	40706P250201	后刹车踏杆安装螺钉	REAR BRAKE PEDAL MOUNTING SCREW	1	
F13-20	58216S010000	垫片	SHIM	1	
F13-21	58511S010000	自润滑衬套	SELF LUBRICATING BUSHING	1	
F13-22	B090408020BH	销轴8X20 B型	PIN SHAFT 8X20 TYPE B	1	
F13-23	40712P790000	刹车踏杆	BRAKE PEDAL	1	
F13-24	58222S010100	脚踏蹬弹簧	PEDAL SPRING	1	

F14 踏蹬总成Ⅲ PEDALING ASSY.

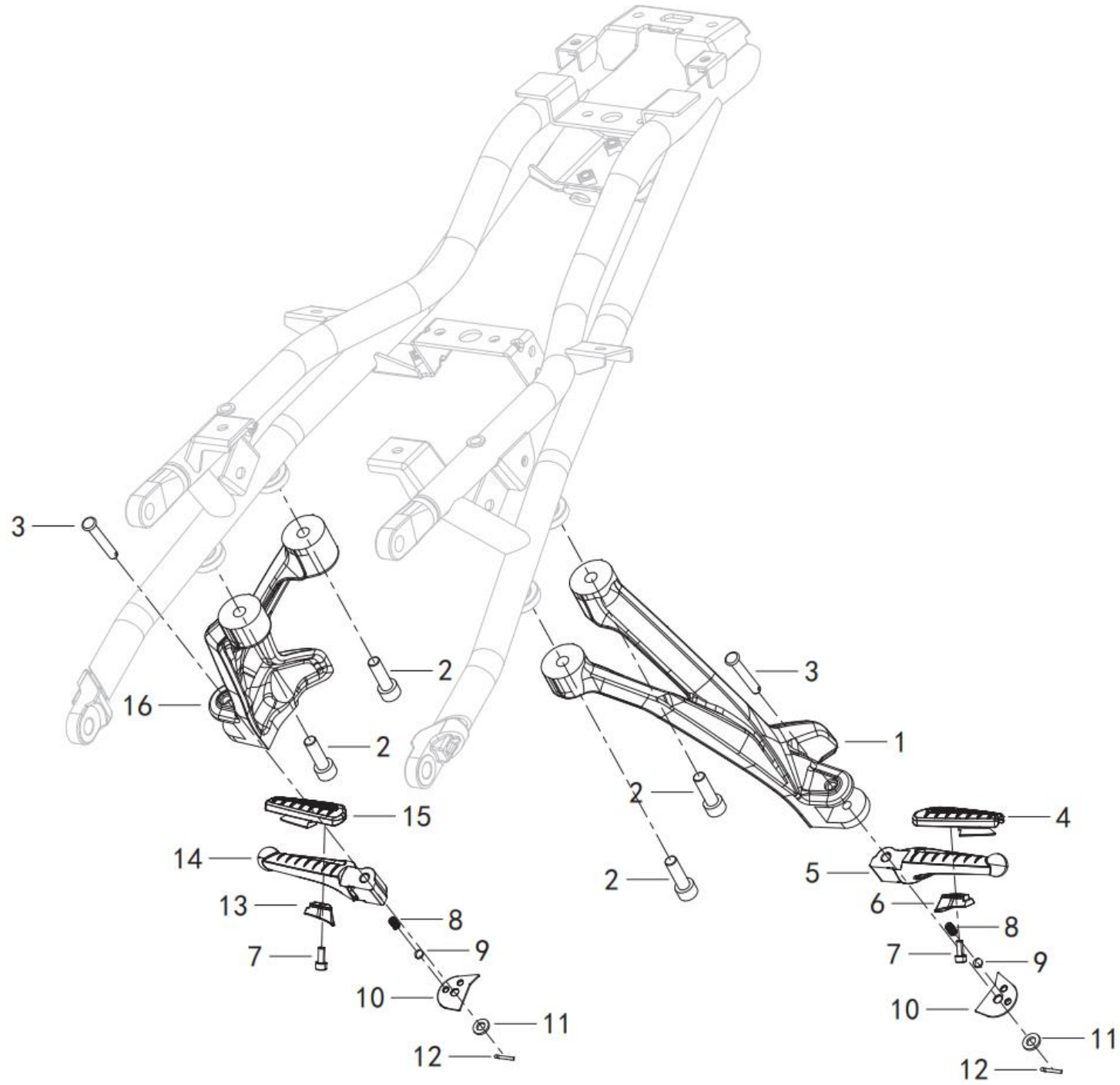



NO.	CODE	CN DESCRIPTION	EN DESCRIPTION	QTY / UNIT	REMARKS
F14-01	58266P790000	后左脚蹬支架	REAR LEFT PEDAL BRACKET	1	
F14-02	B0226080256S	内六角花形圆柱头螺钉M8×25	HEXAGON SOCKET HEAD CAP SCREW M8×25	4	
F14-03	58217P100000	脚蹬安装销	PIN SHAFT, MOUNTING	2	
F14-04	08352S020000	左脚蹬橡胶	RUBBER, PEDAL, REAR L	1	
F14-05	58266P910010	左后脚蹬	KICK-PEDAL ., L.H., RR.	1	
F14-06	58205S020000	左脚蹬橡胶垫块	RUBBER BLOCK PEDAL, REAR L	1	
F14-07	B0280040100A	螺栓M4×10	BOLT M4×10	2	
F14-08	58222B930000	前脚踏弹簧	SPRING, PEDAL	2	
F14-09	B06000002000	脚蹬滚珠	PEDAL BALL	2	
F14-10	58451S010000	踏蹬安装板	MOUNTING PLATE, KICK-PEDAL	2	
F14-11	B0703000060H	垫圈6	WASHER 6	2	
F14-12	B090002018AH	开口销2×18	COTTER PIN 2×18	2	
F14-13	58405S020000	右脚蹬橡胶垫块	RUBBER BLOCK PEDAL, REAR R	1	
F14-14	58286P910010	右后脚蹬	KICK-PEDAL ., R.H., RR.	1	
F14-15	08372S020000	右脚蹬橡胶	RUBBER, PEDAL, REAR R	1	
F14-16	58286P790000	后右脚蹬支架	REAR RIGHT PEDAL BRACKET	1	

F15 前泥板 FRONT FENDER ASSY.

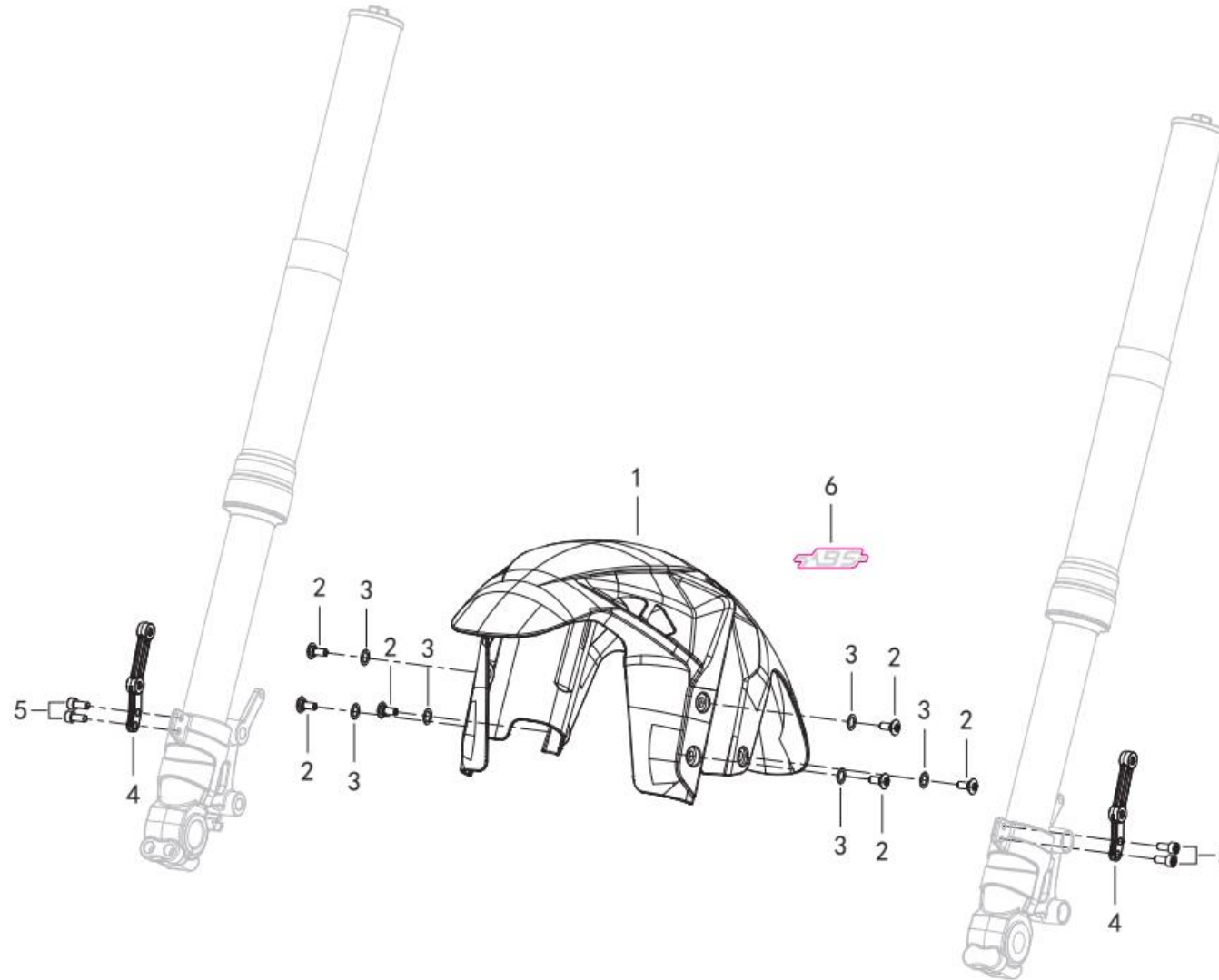

NO.	CODE	CN DESCRIPTION	EN DESCRIPTION	QTY / UNIT	REMARKS
F15-01	65101P13019Z	前挡泥板/宝石黑(BW)+贴花	FRONT SMALL MUDGUARD, BLACK BW, WITH STICKER	1	
F15-02	08003P620000	内六角花形法兰面台阶螺钉M6×15	HEXAGON SOCKET FLANGE STEP SCREW M6×15	6	
F15-03	47936S010000	灰色尼龙	GASKET	6	
F15-04	65141S010000	前泥板安装板	INSTALLATION BOARD	2	
F15-05	B0226060146S	内六角花形圆柱头螺钉M6×14	HEXAGON SOCKET HEAD CAP SCREW M6×14	4	
F15-06	05503P10GT0D	ABS贴花	ABS STICKER - BLACK NC	2	

F16 导流罩 I BRACKET ASSY.

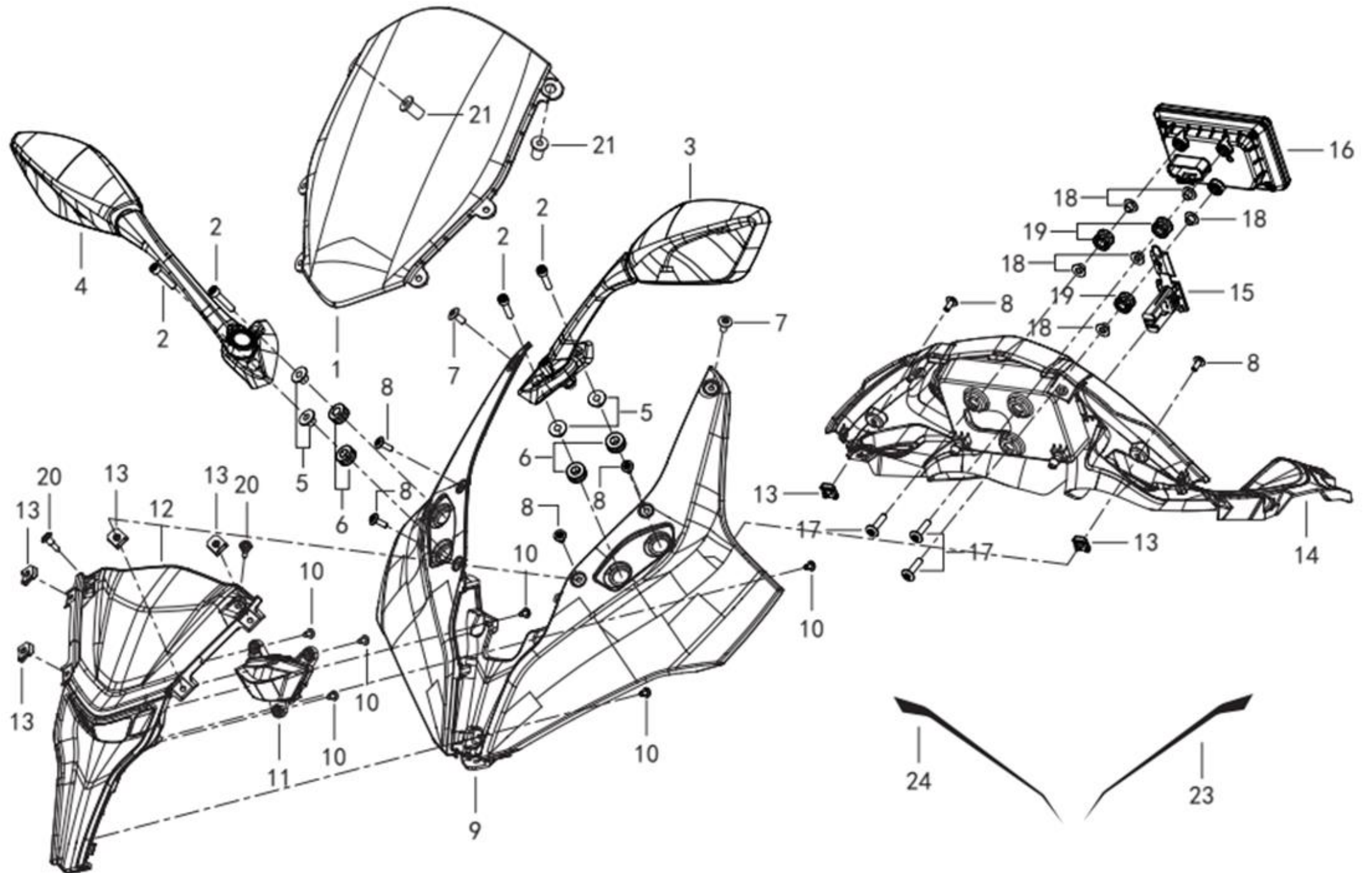

NO.	CODE	CN DESCRIPTION	EN DESCRIPTION	QTY / UNIT	REMARKS
F16-01	65503N560000	挡风玻璃	WINDSHIELD	1	
F16-02	B0226060306S	内六角花形圆柱头螺钉M6×30	HEXAGON SOCKET HEAD CAP SCREW M6×30	4	
F16-03	40450P790000	左后视镜组件	MIRROR, LEFT	1	
F16-04	40480P790000	右后视镜组件	MIRROR, RIGHT	1	
F16-05	27097505001X	衬套	BUSHING	4	
F16-06	65616L430000	护板橡胶垫	GUARD RUBBER PAD	4	
F16-07	08002P620001	内六角花形法兰面螺钉M6×12	HEXAGON SOCKET FLANGE SCREW M6×12	2	
F16-08	08001P620000	内六角花形法兰面螺钉M5×12	HEXAGON SOCKET FLANGE SCREW M5×12	6	
F16-09	65501N56005Z	前导流罩/法拉利红(FB)+贴花	FRONT SHROUD,RED FB,WITH STICKER	1	
F16-09	65501N56006Z	前导流罩/炫酷橙(MK)+贴花	FRONT SHROUD,ORANGE MK,WITH STICKER	1	
F16-09	65501N56007Z	前导流罩/宝石黑(BW)+贴花	FRONT SHROUD,BLACK BW,WITH STICKER	1	
F16-10	B0507420130H	自攻螺钉ST4.2×13	SELF TAPPING SCREW ST4.2×13	6	
F16-11	65215N560000	仪表前安装板	INSTRUMENT FRONT MOUNTING PLATE	1	
F16-12	80900N560000	前夜灯	FRONT POSITION LIGHT	1	
F16-13	65624P160000	卡螺母M5	CLIP NUT M5	6	
F16-14	65214N560000	仪表安装板	INSTRUMENT MOUNTING PANEL	1	
F16-15	99700S070002	车载USB充电器	VEHICLE USB CHARGER	1	
F16-16	70000P760000	仪表总成	INSTRUMENT ASSEMBLY	1	
F16-17	08002P620004	内六角花形法兰面螺钉M6×25	HEXAGON SOCKET FLANGE SCREW M6×25	3	
F16-18	82015S010010	衬套H6锌	BUSHING H6 ZINC	6	
F16-19	70168N290000	仪表缓冲橡胶	INSTRUMENT BUFFER RUBBER	3	
F16-20	65850K140000	膨胀螺钉组件	EXPANSION SCREW ASSEMBLY	2	
F16-21	65850P130000	胀紧套组件	EXPANSION SLEEVE ASSEMBLY	2	
F16-23	05521N56BW01	前导流罩左贴花	FRONT FLOW GUIDE COVER LEFT STICKER - BLACK	1	
F16-23	05521N56FB01	前导流罩左贴花	FRONT FLOW GUIDE COVER LEFT STICKERS - RED	1	
F16-23	05521N56MK01	前导流罩左贴花	FRONT FLOW GUIDE COVER LEFT STICKERS - ORANGE	1	
F16-24	05522N56BW01	前导流罩右贴花	FRONT FLOW GUIDE COVER RIGHT STICKERS - BLACK	1	
F16-24	05522N56FB01	前导流罩右贴花	FRONT FLOW GUIDE COVER RIGHT STICKERS - RED	1	
F16-24	05522N56MK01	前导流罩右贴花	FRONT FLOW GUIDE COVER RIGHT STICKER-ORANGE	1	

F17 导流罩II BRACKET ASSY.

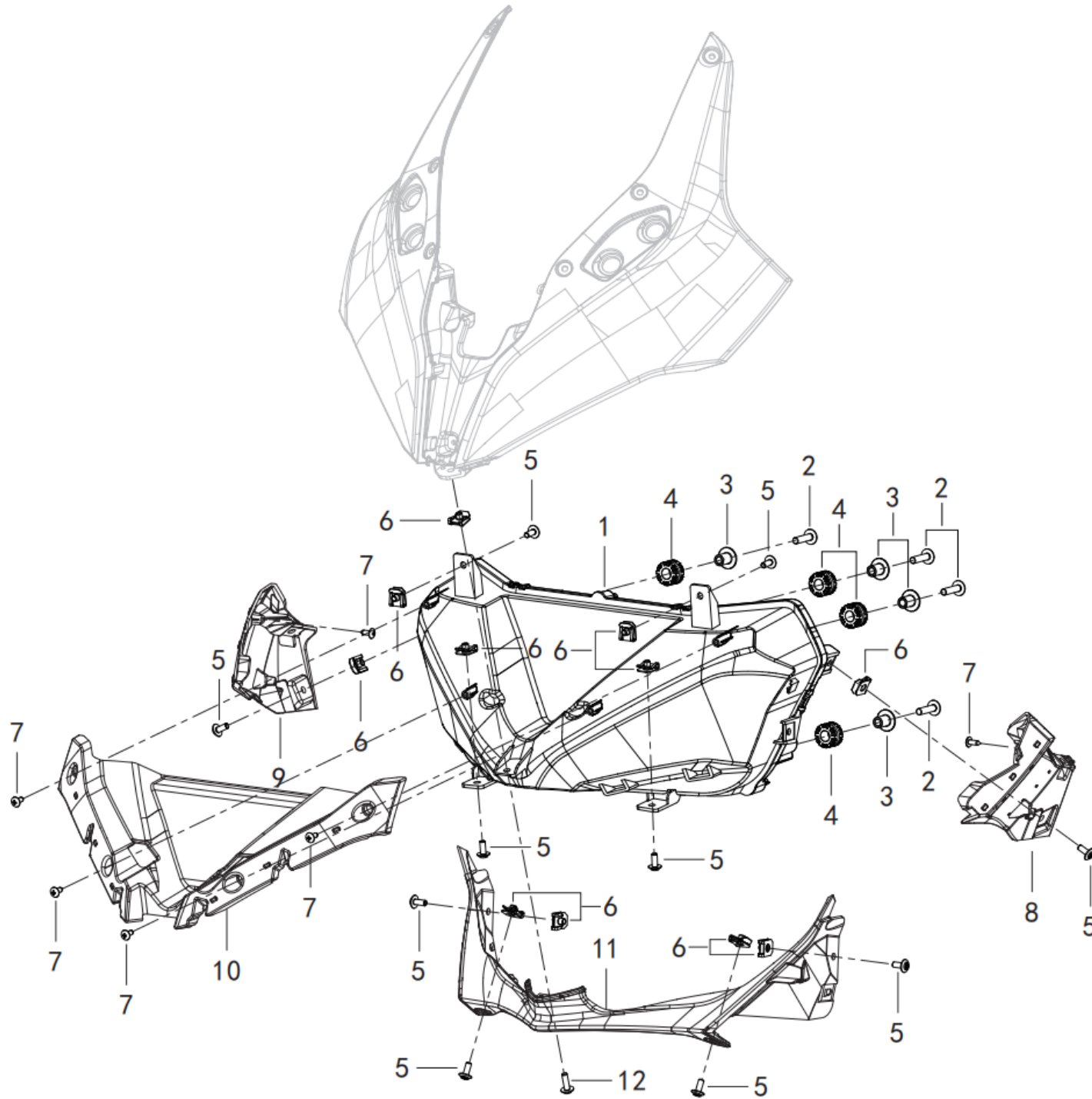

NO.	CODE	CN DESCRIPTION	EN DESCRIPTION	QTY / UNIT	REMARKS
F17-01	80000P790000	前照灯	HEADLAMP	1	
F17-02	08002P620004	内六角花形法兰面螺钉M6×25	HEXAGON SOCKET FLANGE SCREW M6×25	4	
F17-03	08513P250010	大灯上安装隔套	INSTALL SPACER ON HEADLIGHT	4	
F17-04	65821S010000	橡胶块	RUBBER BLOCK	4	
F17-05	08001P620000	内六角花形法兰面螺钉M5×12	HEXAGON SOCKET FLANGE SCREW M5×12	10	
F17-06	65624P160000	卡螺母M5	CLIP NUT M5	11	
F17-07	B0507420130H	自攻螺钉ST4.2×13	SELF TAPPING SCREW ST4.2×13	6	
F17-08	65521N56N600	前导流罩左装饰板/哑光059(N6)	FRONT AIR DEFLECTOR LEFT TRIM PANEL,BLACK N6	1	
F17-09	65522N56N600	前导流罩右装饰板/哑光059(N6)	FRONT AIR DEFLECTOR RIGHT TRIM PANEL,BLACK N6	1	
F17-10	65231N560000	大灯内装饰板	HEADLAMP INTERIOR TRIM PANEL	1	
F17-11	65304N56BW00	大灯下安装板/宝石黑(BW)	HEADLAMP LOWER MOUNTING PLATE,BLACK BW	1	
F17-12	08001P620001	内六角花形法兰面螺钉M5×16	HEXAGON SOCKET FLANGE SCREW M5×16	1	

F18 脚防护板 REAR FENDER ASSY.

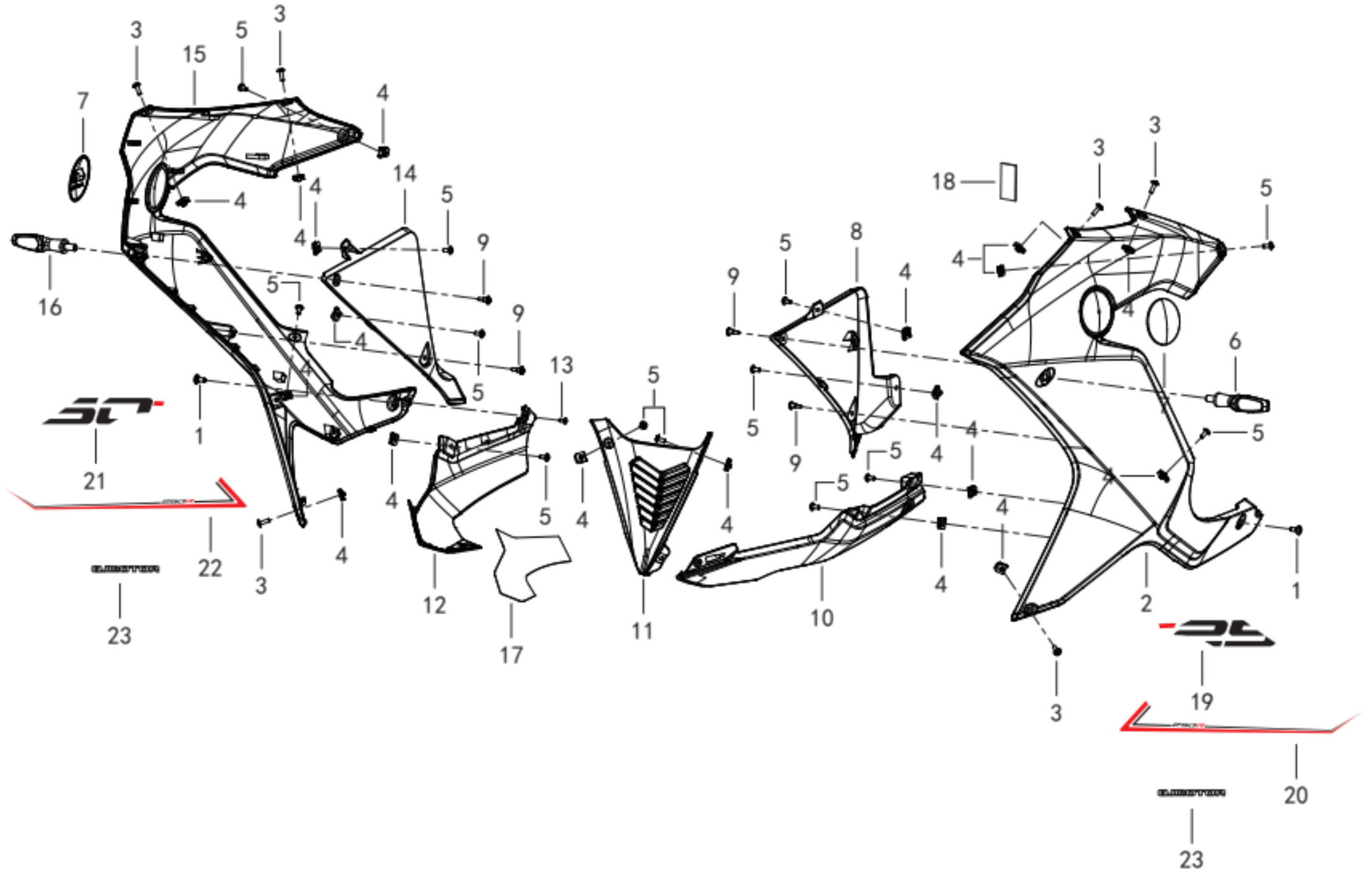

NO.	CODE	CN DESCRIPTION	EN DESCRIPTION	QTY / UNIT	REMARKS
F18-01	08003P620000	内六角花形法兰面台阶螺钉M6×15	HEXAGON SOCKET FLANGE STEP SCREW M6×15	2	
F18-02	65402P79031Z	左脚防护板/法拉利红(FB)/宝石黑(BW)+贴花	LEFT FOOT GUARD, RED FB/BLACK BW, WITH STICKERS	1	
F18-02	65402P79012Z	左脚防护板/炫酷橙(MK)/宝石黑(BW)+贴花	LEFT FOOT GUARD, ORANGE MK/BLACK BW, WITH STICKERS	1	
F18-02	65402P79013Z	左脚防护板/宝石黑(BW)+贴花	LEFT FOOT GUARD, BLACK BW, WITH STICKERS	1	
F18-03	08001P620001	内六角花形法兰面螺钉M5×16	HEXAGON SOCKET FLANGE SCREW M5×16	6	
F18-04	65624P160000	卡螺母M5	CLIP NUT M5	19	
F18-05	08001P620000	内六角花形法兰面螺钉M5×12	HEXAGON SOCKET FLANGE SCREW M5×12	13	
F18-06	81100P560000	前左转向灯	FRONT LEFT TURN SIGNAL	1	
F18-07	05501P410001	新钱江亚克力圆标牌	NEW QIANJIANG ACRYLIC ROUND SIGN	2	
F18-08	65419P790000	左脚防护板内挡板	LEFT FOOT GUARD INNER BAFFLE	1	
F18-09	65850K140000	膨胀螺钉组件	EXPANSION SCREW ASSEMBLY	4	
F18-10	65406P79002Z	发动机左下导流罩/炫酷橙(MK)+贴花	LEFT LOWER ENGINE DEFLECTOR, ORANGE MK, WITH STICKERS	1	
F18-10	65406P79003Z	发动机左下导流罩/宝石黑(BW)+贴花	LEFT LOWER ENGINE DEFLECTOR, BLACK BW, WITH STICKERS	1	
F18-10	65406P79005Z	发动机左下导流罩/法拉利红(FB)+贴花	LEFT LOWER ENGINE DEFLECTOR, RED FB, WITH STICKERS	1	
F18-11	65436P790000	发动机前导流罩	ENGINE FRONT SHROUD	1	
F18-12	65407P79002Z	发动机右下导流罩/炫酷橙(MK)+贴花	LOWER RIGHT ENGINE DEFLECTOR, ORANGE MK, WITH STICKERS	1	
F18-12	65407P79003Z	发动机右下导流罩/宝石黑(BW)+贴花	LOWER RIGHT ENGINE DEFLECTOR, BLACK BW, WITH STICKERS	1	
F18-12	65407P79005Z	发动机右下导流罩/法拉利红(FB)+贴花	LOWER RIGHT ENGINE DEFLECTOR, RED FB, WITH STICKERS	1	
F18-13	B0507420130H	自攻螺钉ST4.2×13	SELF TAPPING SCREW ST4.2×13	1	
F18-14	65426P790000	右脚防护板内挡板	RIGHT FOOT GUARD INNER BAFFLE	1	



NO.	CODE	CN DESCRIPTION	EN DESCRIPTION	QTY / UNIT	REMARKS
F18-15	65422P79012Z	右脚防护板/炫酷橙(MK)/宝石黑(BW)+贴花	RIGHT FOOT GUARD, ORANGE MK/BLACK BW, WITH STICKERS	1	
F18-15	65422P79013Z	右脚防护板/宝石黑(BW)+贴花	RIGHT FOOT GUARD, BLACK BW, WITH STICKERS	1	
F18-15	65422P79031Z	右脚防护板/法拉利红(FB)/宝石黑(BW)+贴花	RIGHT FOOT GUARD, RED FB/BLACK BW, WITH STICKERS	1	
F18-16	81300P560000	前右转向灯	FRONT RIGHT TURN SIGNAL	1	
F18-17	65437P790000	发动机右下导流罩锡箔纸	TIN FOIL PAPER FOR RIGHT LOWER ENGINE SHROUD	1	
F18-18	65764T490000	后下挡泥板海绵垫 I	SPONGE PAD OF REAR LOWER FENDER I	11	
F18-19	05541N56BW01	左脚防护板贴花 I	LEFT FOOT PROTECTIVE PLATE STICKERS I - BLACK BW	1	
F18-19	05541N56FB05	左脚防护板贴花 I	LEFT FOOT PROTECTIVE PLATE STICKERS I - RED FB	1	
F18-19	05541N56MK01	左脚防护板贴花 I	LEFT FOOT PROTECTIVE PLATE STICKERS I - ORANGE MK	1	
F18-20	05543N56BW01	左脚防护板贴花 II	LEFT FOOT PROTECTIVE BOARD STICKERS II - BLACK BW	1	
F18-20	05543N56FB05	左脚防护板贴花 II	LEFT FOOT PROTECTIVE BOARD STICKERS II - RED FB	1	
F18-20	05543N56MK01	左脚防护板贴花 II	LEFT FOOT PROTECTIVE BOARD STICKERS II - ORANGE MK	1	
F18-21	05542N56BW01	右脚防护板贴花 I	RIGHT FOOT PROTECTIVE BOARD STICKERS I - BLACK BW	1	
F18-21	05542N56FB05	右脚防护板贴花 I	RIGHT FOOT PROTECTIVE BOARD STICKERS I - RED FB	1	
F18-21	05542N56MK01	右脚防护板贴花 I	RIGHT FOOT PROTECTIVE BOARD STICKERS I - ORANGE MK	1	
F18-22	05544N56BW01	右脚防护板贴花 II	RIGHT FOOT PROTECTIVE BOARD STICKERS II - BLACK BW	1	
F18-22	05544N56FB05	右脚防护板贴花 II	RIGHT FOOT PROTECTIVE BOARD STICKERS II - RED FB	1	
F18-22	05544N56MK01	右脚防护板贴花 II	RIGHT FOOT PROTECTIVE BOARD STICKERS II - ORANGE MK	1	
F18-23	05545N56BW01	发动机下导流罩贴花	ENGINE LOWER SHROUD STICKERS - BLACK BW	2	
F18-23	05545N56FN01	发动机下导流罩贴花	ENGINE LOWER SHROUD STICKERS - RED FB	2	
F18-23	05545N56MK01	发动机下导流罩贴花	ENGINE LOWER SHROUD STICKERS - ORANGE MK	2	

F19 油箱护板 FUEL TANK SHIELD ASSY.

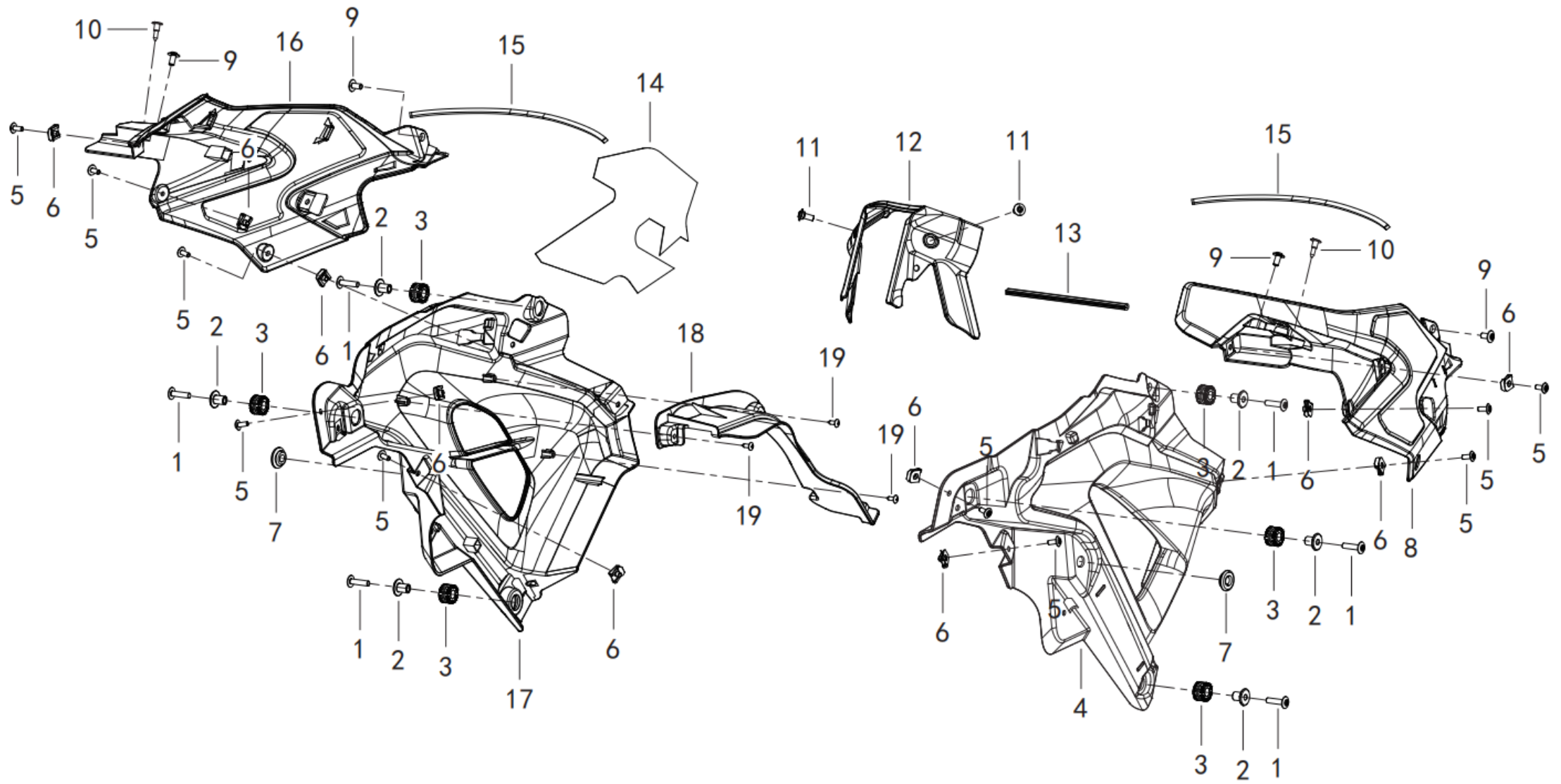

NO.	CODE	CN DESCRIPTION	EN DESCRIPTION	QTY / UNIT	REMARKS
F19-01	08002P620004	内六角花形法兰面螺钉M6×25	HEXAGON SOCKET FLANGE SCREW M6×25	6	
F19-02	08513P250010	大灯上安装隔套	INSTALL SPACER ON HEADLIGHT	6	
F19-03	65821S010000	橡胶块	RUBBER BLOCK	6	
F19-04	65408P79N600	左前护板安装板/哑光059(N6)	LEFT FRONT GUARD MOUNTING PLATE,BLACK N6	1	
F19-05	08001P620000	内六角花形法兰面螺钉M5×12	HEXAGON SOCKET FLANGE SCREW M5×12	10	
F19-06	65624P160000	卡螺母M5	CLIP NUT M5	10	
F19-07	65618P420000	橡胶垫III	RUBBER PAD III	2	
F19-08	50015P790000	油箱左护板	LEFT GUARD OF OIL TANK	1	
F19-09	08002P620001	内六角花形法兰面螺钉M6×12	HEXAGON SOCKET FLANGE SCREW M6×12	4	
F19-10	65850K140000	膨胀螺钉组件	EXPANSION SCREW ASSEMBLY	2	
F19-11	08003P620000	内六角花形法兰面台阶螺钉M6×15	HEXAGON SOCKET FLANGE STEP SCREW M6×15	2	
F19-12	65685P790000	车架前装饰罩	FRAME FRONT TRIM COVER	1	
F19-13	65508P790000	车架前装饰罩包边条	FRAME FRONT TRIM COVER EDGING STRIP	1	
F19-14	65824P790000	油箱左护板锡箔纸	TIN FOIL PAPER FOR LEFT FUEL TANK GUARD	1	
F19-15	65327H350000	前置物箱密封条	FRONT CARGO BOX SEALING STRIP	2	
F19-16	50016P790000	油箱右护板	OIL TANK RIGHT GUARD	1	
F19-17	65409P79N600	右前护板安装板/哑光059(N6)	RIGHT FRONT GUARD MOUNTING PLATE,BLACK N6	1	
F19-18	65308P790000	右挡风板	RIGHT WIND SHIELD	1	
F19-19	B0507420130H	自攻螺钉ST4.2×13	SELF TAPPING SCREW ST4.2×13	3	

F20 尾罩 TAIL COVER ASSY.

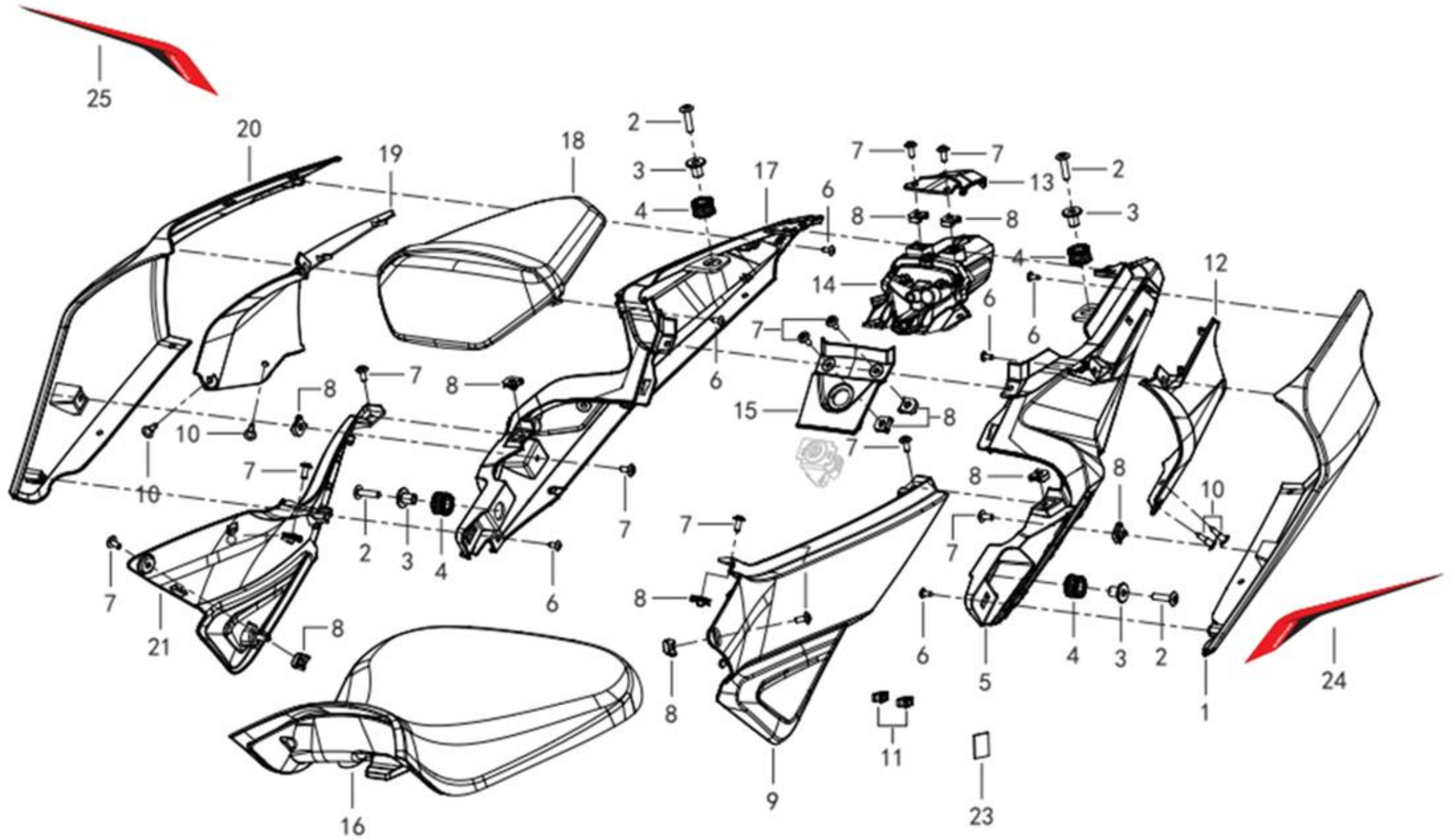

NO.	CODE	CN DESCRIPTION	EN DESCRIPTION	QTY / UNIT	REMARKS
F20-01	65901P79020Z	左后尾罩/魂动橙(MX)+贴花	LEFT REAR TAIL HOOD, ORANGE MK, WITH STICKERS	1	
F20-01	65901P79021Z	左后尾罩/宝石黑(BW)+贴花	LEFT REAR TAIL HOOD, BLACK BW, WITH BLACK BW STICKERS	1	
F20-01	65901P79032Z	左后尾罩/宝石黑(BW)+贴花	LEFT REAR TAIL HOOD, BLACK BW, WITH RED FB STICKERS	1	
F20-02	08002P620004	内六角花形法兰面螺钉M6×25	HEXAGON SOCKET FANCY FLANGE SCREWS M6×25	4	
F20-03	08513P250010	大灯上安装隔套	INSTALL SPACER COVER ON HEADLAMP	4	
F20-04	65821S010000	橡胶块	RUBBER BLOCK	4	
F20-05	65911P790000	左后尾罩内装饰板	TRIM PANEL INSIDE LEFT REAR COVER	1	
F20-06	B0507420130H	自攻螺钉ST4.2×13	TAPPING SCREW ST4.2 X 13	6	
F20-07	08001P620000	内六角花形法兰面螺钉M5×12	HEXAGON SOCKET FANCY FLANGE SCREWS M5×12	12	
F20-08	65624P160000	卡螺母M5	CARD NUT M5	12	
F20-09	65632P79N600	左前护板/哑光059(N6)	LEFT FRONT GUARD, BLACK N6	1	
F20-10	65850K140000	膨胀螺钉组件	EXPANSION SCREW ASSEMBLY	4	
F20-11	96037D350000	塑料件卡扣	PLASTIC PARTS BUCKLE	2	
F20-12	65914P790000	左后尾罩外装饰板	EXTERIOR TRIM PANEL FOR LEFT REAR COVER	1	
F20-13	65606P790000	左右后尾罩连接板	LEFT & RIGHT REAR HOUSING CONNECTING PLATES	1	
F20-14	82000P790000	尾灯	TAIL LIGHTS	1	
F20-15	65913P790000	左右后尾罩内装饰板连接板	DECORATIVE PLATE CONNECTING PLATE INSIDE LEFT AND RIGHT REAR TAIL HOUSING	1	
F20-16	51100P790200	前座垫组件/缝线红色代号2391	FRONT SEAT ASSEMBLY/STITCHING RED CODE 2391	1	FOR RED BIKE
F20-16	51100P790000	前座垫组件	FRONT SEAT CUSHION ASSEMBLY - BLACK AND ORANGE BIKE	1	
F20-17	65912P790000	右后尾罩内装饰板	TRIM PANEL INSIDE RIGHT REAR TAIL HOOD	1	
F20-18	51200P790200	后座垫组件/缝线红色代号2391	BACKSEAT ASSEMBLY/STITCHING RED CODE 2391	1	
F20-18	51200P790000	后座垫组件	BACKSEAT ASSEMBLY - BLACK AND ORANGE BIKE	1	
F20-19	65915P790000	右后尾罩外装饰板	EXTERIOR TRIM PANEL FOR RIGHT REAR COVER	1	

NO.	CODE	CN DESCRIPTION	EN DESCRIPTION	QTY / UNIT	REMARKS
F20-20	65902P79020Z	右后尾罩/魂动橙(MX)+贴花	RIGHT REAR TAIL HOOD, ORANGE MK, WITH STICKERS	1	
F20-20	65902P79021Z	右后尾罩/宝石黑(BW)+贴花	RIGHT REAR TAIL HOOD, BLACK BW, WITH BLACK BW STICKERS	1	
F20-20	65902P79032Z	右后尾罩/宝石黑(BW)+贴花	RIGHT REAR TAIL HOOD, BLACK BW, WITH RED FB STICKERS	1	
F20-21	65633P79N600	右前护板/哑光059(N6)	RIGHT FRONT GUARD, BLACK N6	1	
F20-23	65764N290000	海绵垫	SPONGE PAD	6	
F20-24	05571N56BW02	左后尾罩贴花	LEFT REAR TAIL COVER STICKERS - BLACK BW	1	
F20-24	05571N56FB05	左后尾罩贴花	LEFT REAR TAIL COVER STICKERS - RED FB	1	
F20-24	05571N56MK02	左后尾罩贴花	LEFT REAR TAIL COVER STICKERS - ORANGE MK	1	
F20-25	05572N56BW02	右后尾罩贴花	RIGHT REAR TAIL COVER STICKERS - BLACK BW	1	
F20-25	05572N56FB05	右后尾罩贴花	RIGHT REAR TAIL COVER STICKERS - RED FB	1	
F20-25	05572N56MK02	右后尾罩贴花	RIGHT REAR TAIL COVER STICKERS - ORANGE MK	1	

F21 后挡泥板 REAR FENDER ASSY.

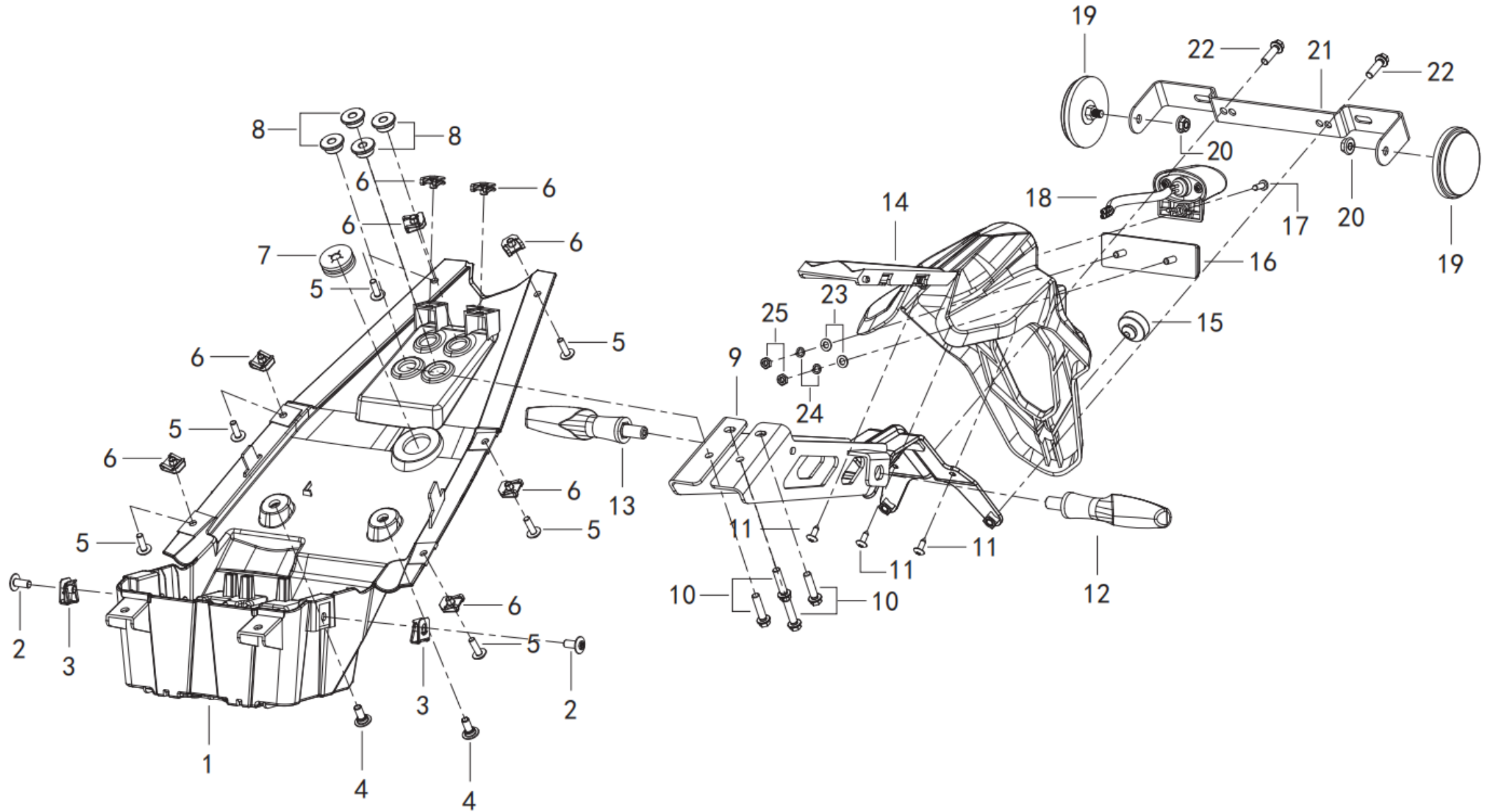

NO.	CODE	CN DESCRIPTION	EN DESCRIPTION	QTY / UNIT	REMARKS
F21-01	65731P790000	后内挡泥板	REAR INNER FENDER	1	
F21-02	08002P620002	内六角花形法兰面螺钉M6×14	HEXAGON SOCKET FLANGE SCREW M6×14	2	
F21-03	65803S010010	卡片螺母M6	CARD NUT M6	2	
F21-04	08003P620000	内六角花形法兰面台阶螺钉M6×15	HEXAGON SOCKET FLANGE STEP SCREW M6×15	2	
F21-05	08001P620001	内六角花形法兰面螺钉M5×16	HEXAGON SOCKET FLANGE SCREW M5×16	6	
F21-06	65624P160000	卡螺母M5	CLIP NUT M5	8	
F21-07	65713H160000	后挡泥板橡胶垫I	REAR FENDER RUBBER PAD I	1	
F21-08	65711L430000	后上泥板隔套	REAR UPPER MUD PLATE SPACER	4	
F21-09	65770L430100	后挡泥板支架焊接组件	REAR FENDER BRACKET WELDING ASSEMBLY	1	
F21-10	160306030050	内六角花形凹穴法兰面螺栓M6×25	HEXAGON SOCKET HEXAGON FLANGE BOLT M6×25	4	
F21-11	B0507420130H	自攻螺钉ST4.2×13	SELF TAPPING SCREW ST4.2×13	3	
F21-12	81500P380000	后左转向灯	REAR LEFT TURN SIGNAL	1	
F21-13	81700P380000	后右转向灯	REAR RIGHT TURN SIGNAL	1	
F21-14	65701P790000	后挡泥板	REAR FENDER	1	
F21-15	51103V030000	座垫缓冲橡胶圈	CUSHION CUSHION RUBBER RING	1	
F21-16	86500B720001	后反射体	REAR REFLECTOR	1	
F21-17	B0500420160H	十字槽盘头自攻螺钉ST4.2×16	CROSS SLOTTED PAN TAPPING SCREW ST4.2x16	1	
F21-18	82900P960000	牌照灯	LICENSE PLATE LAMP	1	
F21-19	86300J000000	侧反射体	SIDE REFLECTOR	2	
F21-20	B0407060005H	螺母M6	NUT M6	2	
F21-21	08252L340000	后牌照支架	REAR LICENSE PLATE BRACKET	1	
F21-22	160306030030	内六角花形凹穴法兰面螺栓M6×20	HEXAGON SOCKET HEXAGON FLANGE BOLT M6×20	2	
F21-23	B0703000050H	平垫圈Φ5	FLAT WASHER Φ5	2	
F21-24	B0700000050H	弹簧垫圈Φ5	SPRING WASHER Φ5	2	
F21-25	B0402050001H	六角薄螺母M5	HEXAGON THIN NUT M5	2	



F22 冷却系统 COOLING SYSTEM ASSY.

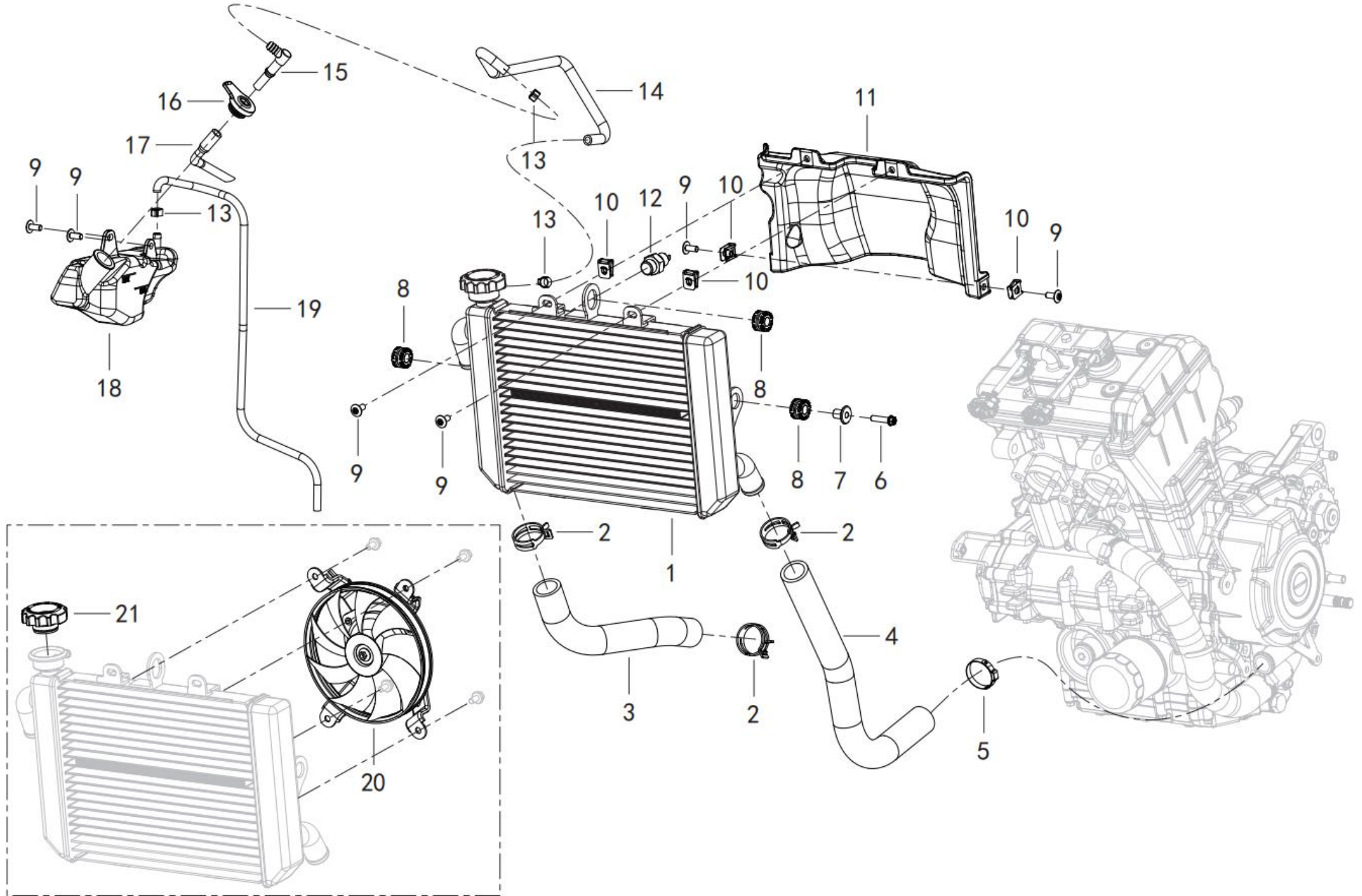

NO.	CODE	CN DESCRIPTION	EN DESCRIPTION	QTY / UNIT	REMARKS
F22-01	279126630000	水箱组件	WATER TANK ASSEMBLY	1	
F22-02	06103P160100	水管板式卡箍Φ32	WATER PIPE PLATE CLAMP Φ32	3	
F22-03	06251P790000	发动机出水管	ENGINE WATER OUTLET PIPE	1	
F22-04	06211P790000	发动机进水管	ENGINE WATER INLET PIPE	1	
F22-05	49650S010000	卡箍033.1-706R	CLAMP 033.1-706R	1	
F22-06	160306030050	内六角花形凹穴法兰面螺栓M6×25	HEXAGON SOCKET HEXAGON FLANGE BOLT M6×25	1	
F22-07	08513P250010	大灯上安装隔套	SEPARATOR COVER ON THE HEADLIGHT	1	
F22-08	65821S010000	橡胶块	RUBBER BLOCK	3	
F22-09	08002P620002	内六角花形法兰面螺钉M6×14	HEXAGON SOCKET FLANGE SCREW M6×14	6	
F22-10	65803S010010	卡片螺母M6	CARD NUT M6	4	
F22-11	65691P790000	散热器导风罩	RADIATOR AIR DEFLECTOR	1	
F22-12	279115050000	出水温开关组件	SENSOR,WATER TEMPERATURE	1	
F22-13	50306J690000	卡箍13.3-706R	CLAMP Φ10	3	
F22-14	06102P790000	膨胀水壶进水管	WATER INLET PIPE OF EXPANSION KETTLE	1	
F22-15	06105P790000	膨胀水壶接管	CONNECTING PIPE OF EXPANSION KETTLE	1	
F22-16	14030S040000	副水箱盖	AUXILIARY WATER TANK COVER	1	
F22-17	06101P790000	膨胀水壶出水管	OUTLET PIPE OF EXPANSION KETTLE	1	
F22-18	06111P790000	膨胀水壶	EXPANSION KETTLE	1	
F22-19	06102T430007	膨胀水壶出水管	OUTLET PIPE OF EXPANSION KETTLE	1	
F22-20	279026030020	风扇组件	FAN AS	1	
F22-21	270265050000	加水口盖分组件	FILLER CAP SUBASSEMBLY	1	

F23 电器 I ELECTRICAL EQUIPMENT ASSY.

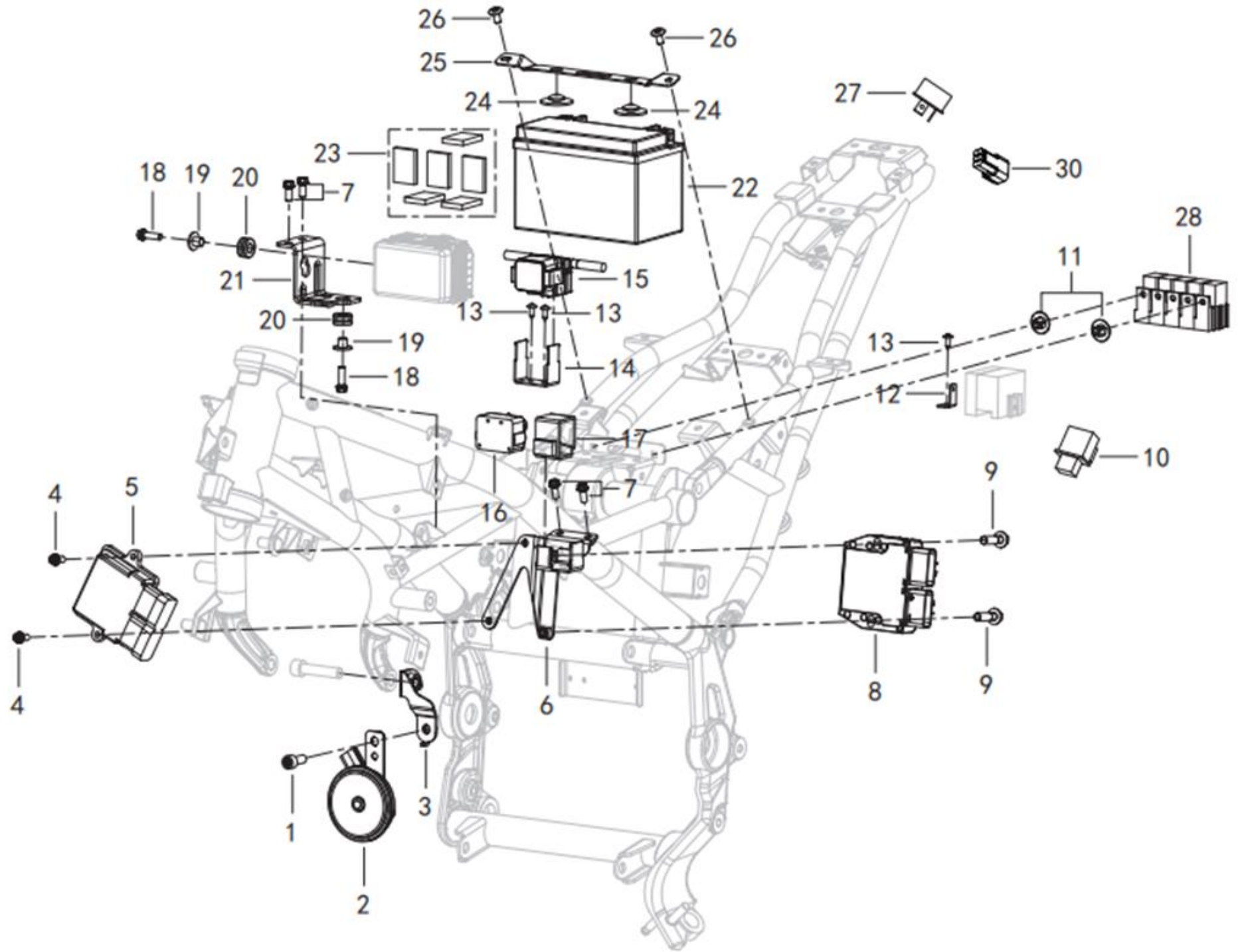

NO.	CODE	CN DESCRIPTION	EN DESCRIPTION	QTY / UNIT	REMARKS
F23-01	B0226080206S	内六角花形圆柱头螺钉M8×20	HEXAGON SOCKET HEAD CAP SCREW M8×20	1	
F23-02	95100P160001	喇叭	HORN	1	
F23-03	08110P790000	喇叭支架安装座	HORN INSTALLED A	1	
F23-04	08013P620002	内六角花形凹穴法兰面螺栓M6×14	HEXAGON SOCKET HEXAGON FLANGE BOLT M6×14	2	
F23-05	96C00U350Y00	ECU	ECU	1	
F23-06	58790P790000	整流器安装座	RECTIFIER MOUNTING BASE	1	
F23-07	160306030010	六角内梅花螺栓	HEXAGON INNER RING BOLT M6×12	4	
F23-08	299066570000	整流器	RECTIFIER	1	
F23-09	160306030070	内六角花形凹穴法兰面螺栓M6×30	HEXAGON SOCKET HEXAGON FLANGE BOLT M6×30	2	
F23-10	96400TA70100	闪光器	FLASH APPARATUS	1	
F23-11	96030N420000	双头卡扣	DOUBLE END BUCKLE	2	
F23-12	57089P160000	保险丝盒支架	FUSE BOX BRACKET	1	
F23-13	B0507420130H	自攻螺钉ST4.2×13	SELF TAPPING SCREW ST4.2×13	3	
F23-14	57403P790000	启动继电器安装板	STARTING RELAY MOUNTING PLATE	1	
F23-15	94000S010000	启动继电器	RELAY STARTER	1	
F23-16	91210N300000	侧翻开关	RELAYOR, ANTI-OVERTURN	1	
F23-17	98901S010000	传感器橡胶	SENSOR RUBBER	1	
F23-18	B0226060166S	内六角花形圆柱头螺钉M6×16	HEXAGON SOCKET HEAD CAP SCREW M6×16	2	
F23-19	27097505001X	衬套	BUSHING	2	
F23-20	65616L430000	护板橡胶垫	GUARD RUBBER PAD	2	
F23-21	58661P790001	ABS安装板	ABS MOUNTING PLATE	1	
F23-22	AC-YTX9-BS(HW)	蓄电池	BATTERY YTX9-BS ( HW)	1	
F23-23	58752J00000A	蓄电池海绵垫	BATTERY CUSHIONS	6	
F23-24	58821J040001	橡胶护圈	RUBBER RETAINER	2	
F23-25	58821P790000	电瓶盒压板	PRESS PLATE OF BATTERY BOX	1	
F23-26	08002P620001	内六角花形法兰面螺钉M6×12	HEXAGON SOCKET FLANGE SCREW M6×12	2	
F23-27	96700K060000	启动二极管	START DIODE	3	
F23-28	92039S010000	继电器	RELAY	5	

F24 电器II ELECTRICAL EQUIPMENT ASSY.

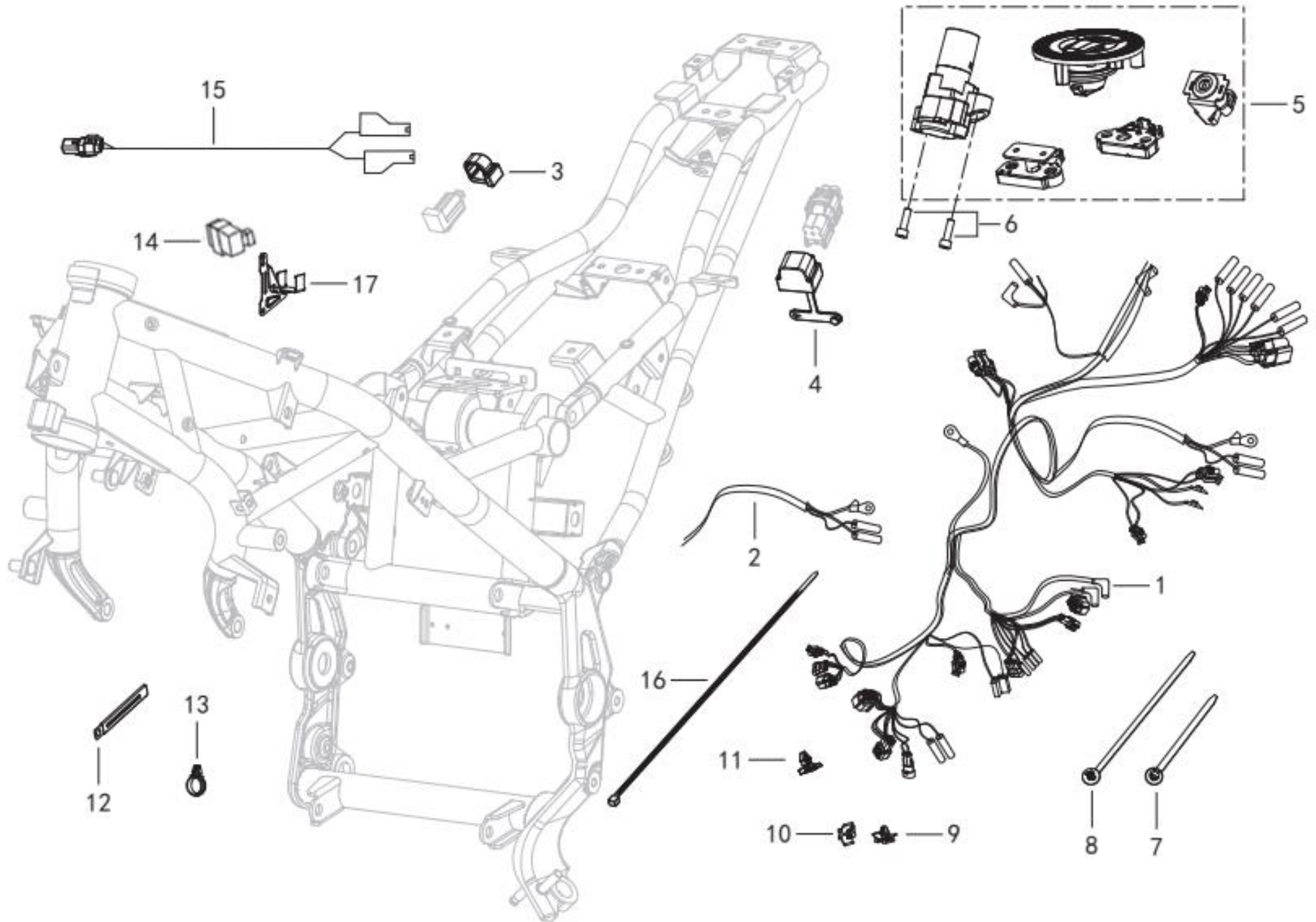

NO.	CODE	CN DESCRIPTION	EN DESCRIPTION	QTY / UNIT	REMARKS
F24-01	92000N560001	电缆总成	CABLE ASSEMBLY	1	
F24-02	92300P790000	马达线	MOTOR LINE	1	
F24-03	57041P410000	ECU检查插口安装橡胶	ECU CHECK SOCKET MOUNTING RUBBER	1	
F24-04	57042P410000	ABS检查插口安装橡胶	ABS INSPECTION SOCKET INSTALLATION RUBBER	1	
F24-05	88000P790000	套锁	SLEEVE LOCK	1	
F24-06	B0207060202H	内六角花形盘头螺钉M6×20	HEXAGON SOCKET TORX PAN HEAD SCREW M6×20	2	
F24-07	96001P360000	螺纹绑带	THREAD TIE	8	
F24-08	96001N350000	绑带	BANDAGE	1	
F24-09	96031N350000	卡扣1.5系列	SNAP 1.5 SERIES	1	
F24-10	96032N350000	卡扣2.3系列	BUCKLE 2.3 SERIES	1	
F24-11	92928P290000	氧传感器接插件卡子	OXYGEN SENSOR CONNECTOR CLIP	1	
F24-12	58430J000000	线夹组件	CLAMP ASSEMBLY	3	
F24-13	96031L750000	线束卡扣	HARNESS CLIP	3	
F24-14	94400N140000	大灯继电器控制器	HEADLAMP RELAY CONTROLLER	1	
F24-15	92360P320005	前刹车开关转接线	FRONT BRAKE SWITCH ADAPTER	1	
F24-16	96003P360000	尼龙扎线带	NYLON CABLE TIES	10	
F24-17	59490N560000	大灯控制器支架焊接组件	HEADLAMP CONTROLLER BRACKET WELDING ASSY	1	

F25 发动机附件 ENGINE ATTACHMENT ASSY.

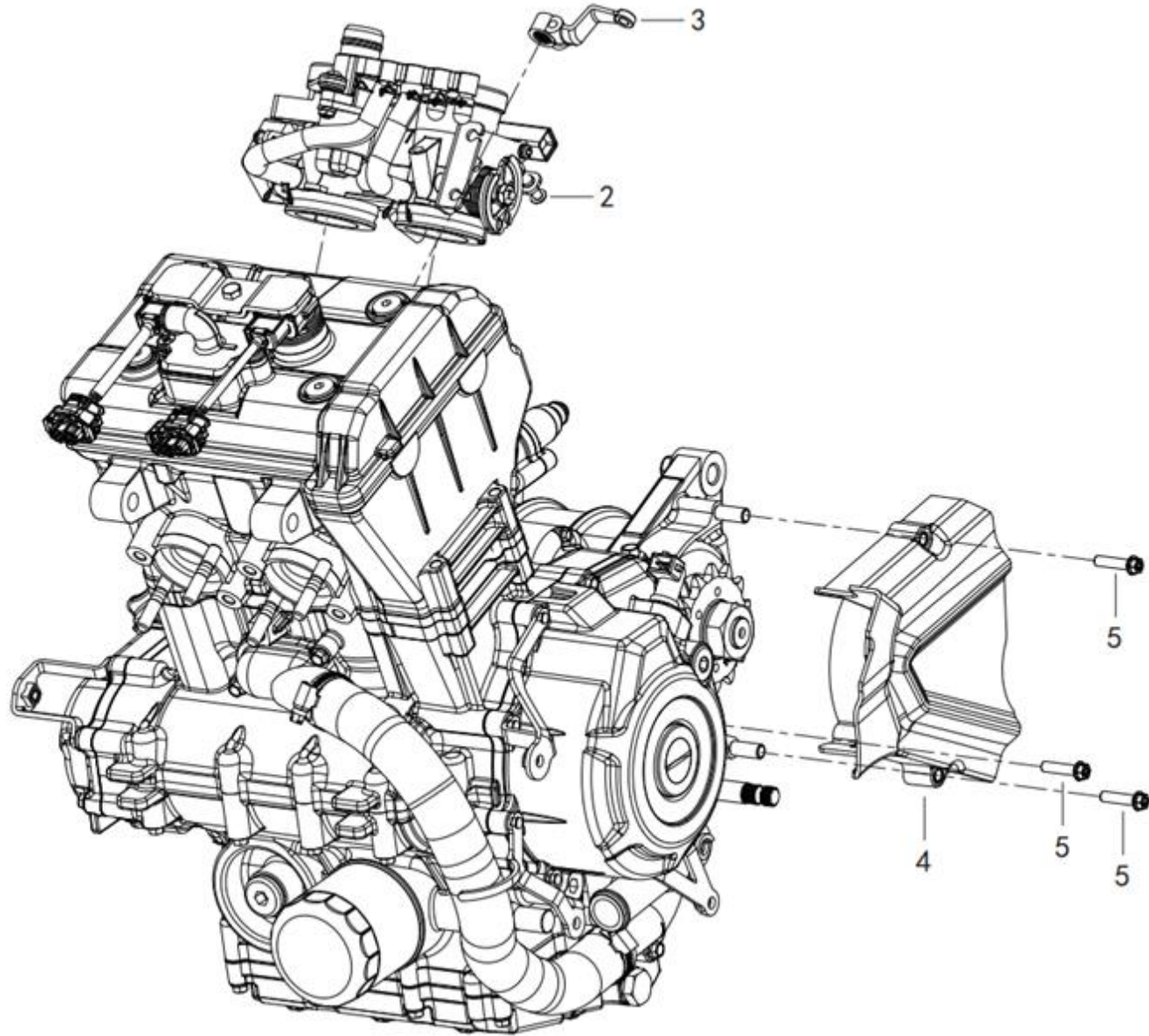

NO.	CODE	CN DESCRIPTION	EN DESCRIPTION	QTY / UNIT	REMARKS
F25-02	289005210050	节流阀体分总成	THROTTLE BODY ASSEMBLY	1	
F25-03	209073090040	分离杠杆	RELEASE LEVER	1	
F25-04	16904663MM01	左后盖组件	REAR COVER AS-LEFT	1	
F25-05	160306030050	内六角花形凹穴法兰面螺栓M6×25	HEXAGON SOCKET HEXAGON FLANGE BOLT M6×25	3	

E01 CYLINDER HEAD (气缸盖分总成)

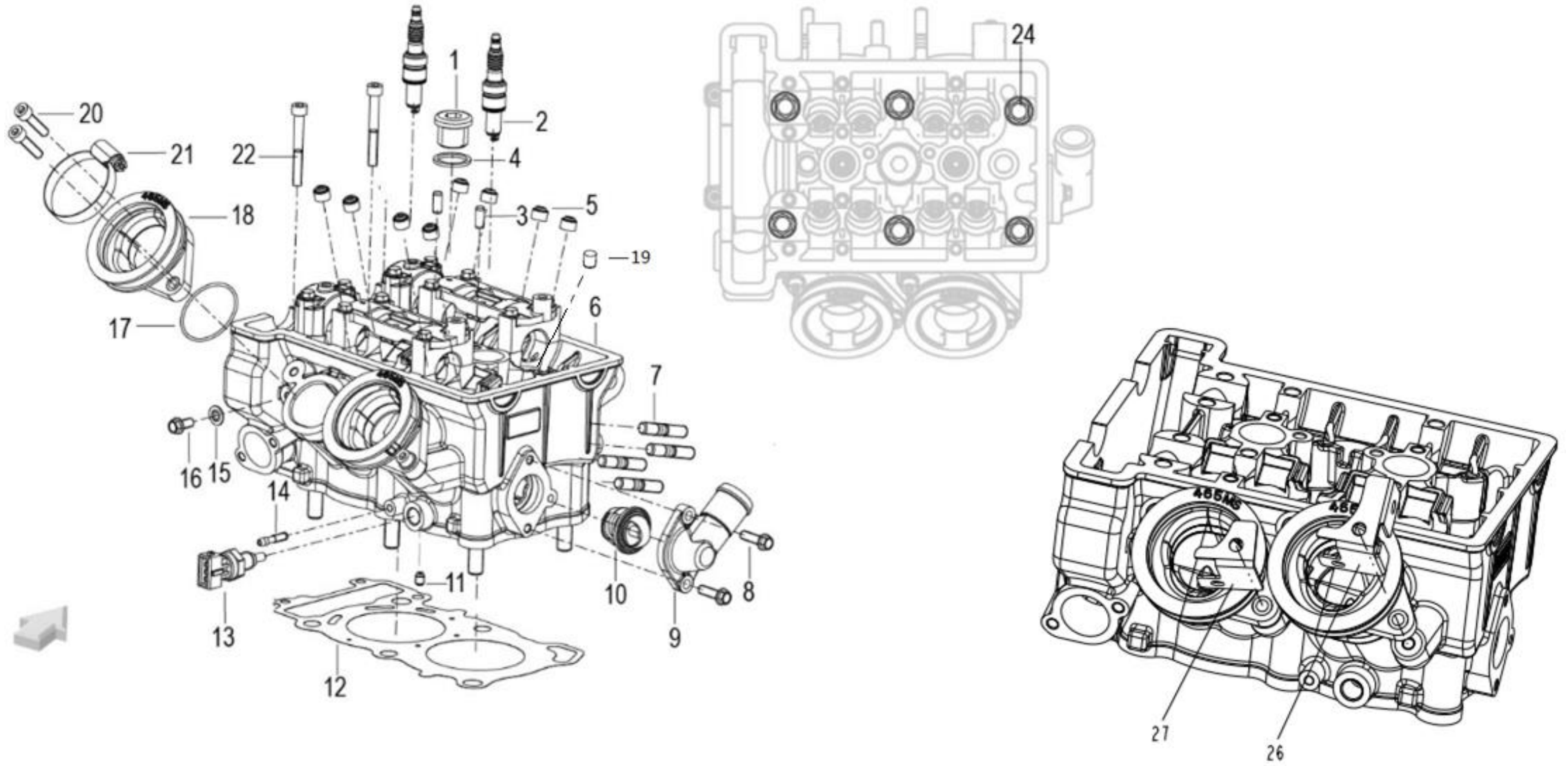



NO.	CODE	CN DESCRIPTION	EN DESCRIPTION	QTY / UNIT	REMARKS
E01-01	150136030100	螺堵M20×1.5×15	SCREW STOPPER M20×1.5×15	1	
E01-02	AC-005-1201-0009	火花塞/NGK CR8E	SPARK PLUG NGK CR8E	2	
E01-03	150103060020	定位销 Φ6×14	PIN,DOWEL Φ6×14	2	
E01-04	100126030000	水套定位螺钉垫片	WASHER	1	
E01-05	120126030000	气门油封	OIL SEAL ASSY	8	
E01-06	10905521HT40	气缸盖机械加工组件	CYLINDER HEAD ASSY	1	
E01-07	10004609001X	短双头螺柱M8	SHORT STUDS	4	
E01-08	160306030030	六角内梅花螺栓M6×20	BOLT M6×20	2	
E01-09	270776220010	恒温器盖	A THERMOSTAT COVER	1	
E01-10	279165050000	节温器	WATER THERMOSTAT	1	
E01-11	120166220000	控油螺钉	BOLT	1	
E01-12	109075210000	气缸盖垫片组件	GASKET,CYLINDER HEAD	1	
E01-13	270013160002	水温传感器	WATER TEMPERATURE REGULATOR	1	
E01-14	110033060000	管接头	PLUG	1	
E01-15	120133090002	垫片	WASHER	1	
E01-16	160306030010	六角内梅花螺栓M6×12	BOLT M6×12	1	
E01-17	160056090000	O形圈2162 41×1.78	O-RING2162 41×1.78	2	
E01-18	280146030000	进气管组件	AIR DUCT	2	
E01-19	150166090010	锥形塞M10*1	PLUG	2	
E01-20	160316030010	内六角圆柱头螺钉M6×20	SCREW M6×20	4	
E01-21	280426030000	卡箍组件	CLIP ASSY.	2	
E01-22	160316030050	内梅花螺栓M6×50	SCREW M6×50	2	
E01-24	100236030000	缸头螺栓组件	COMBINATION BOLT	6	
E01-26	110016220000	线夹支架	CLAMP HOLDER	1	
E01-27	110016220010	线夹支架2	CLAMP HOLDER	1	

E02 CYLINDER HEAD COVER ASSY (气缸盖罩分总成)

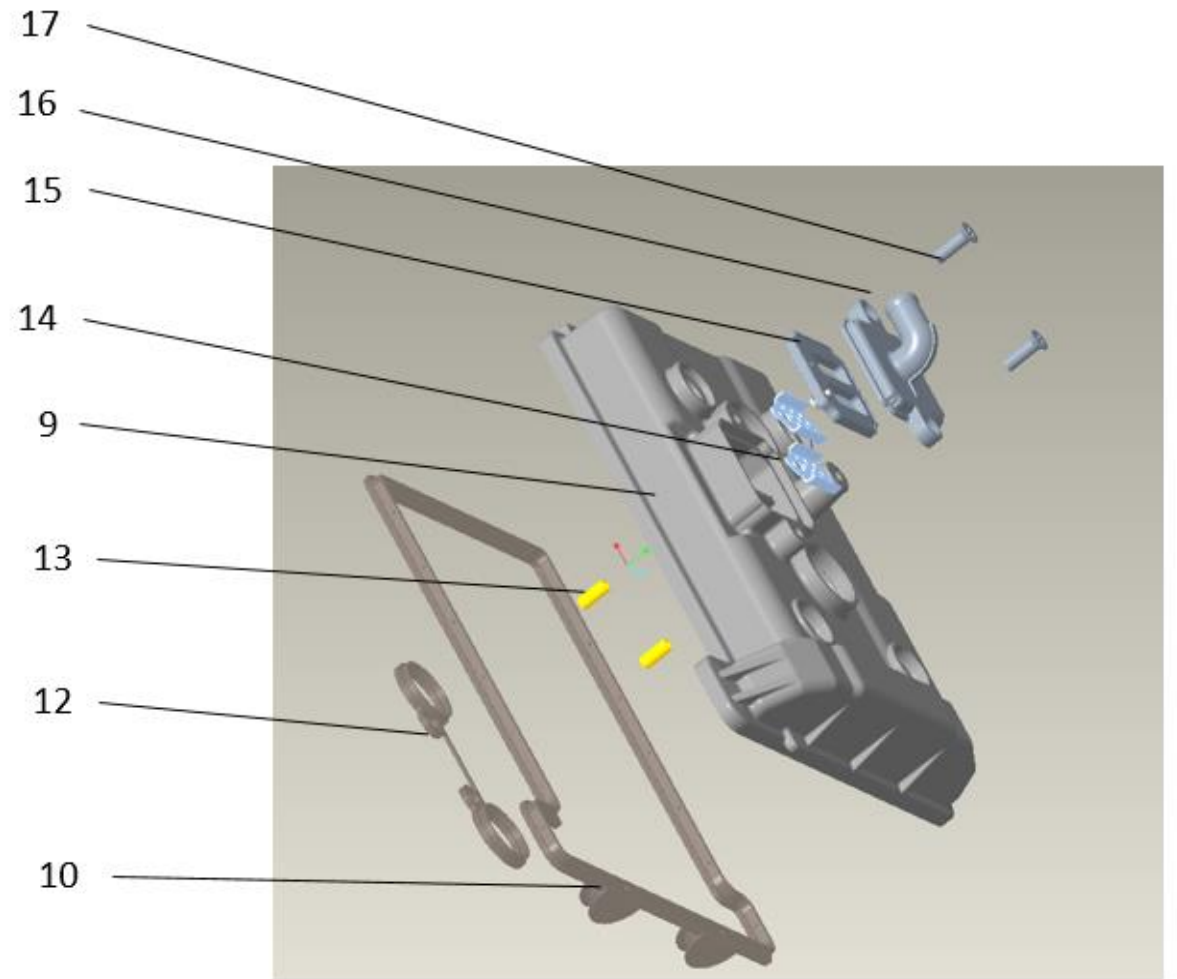
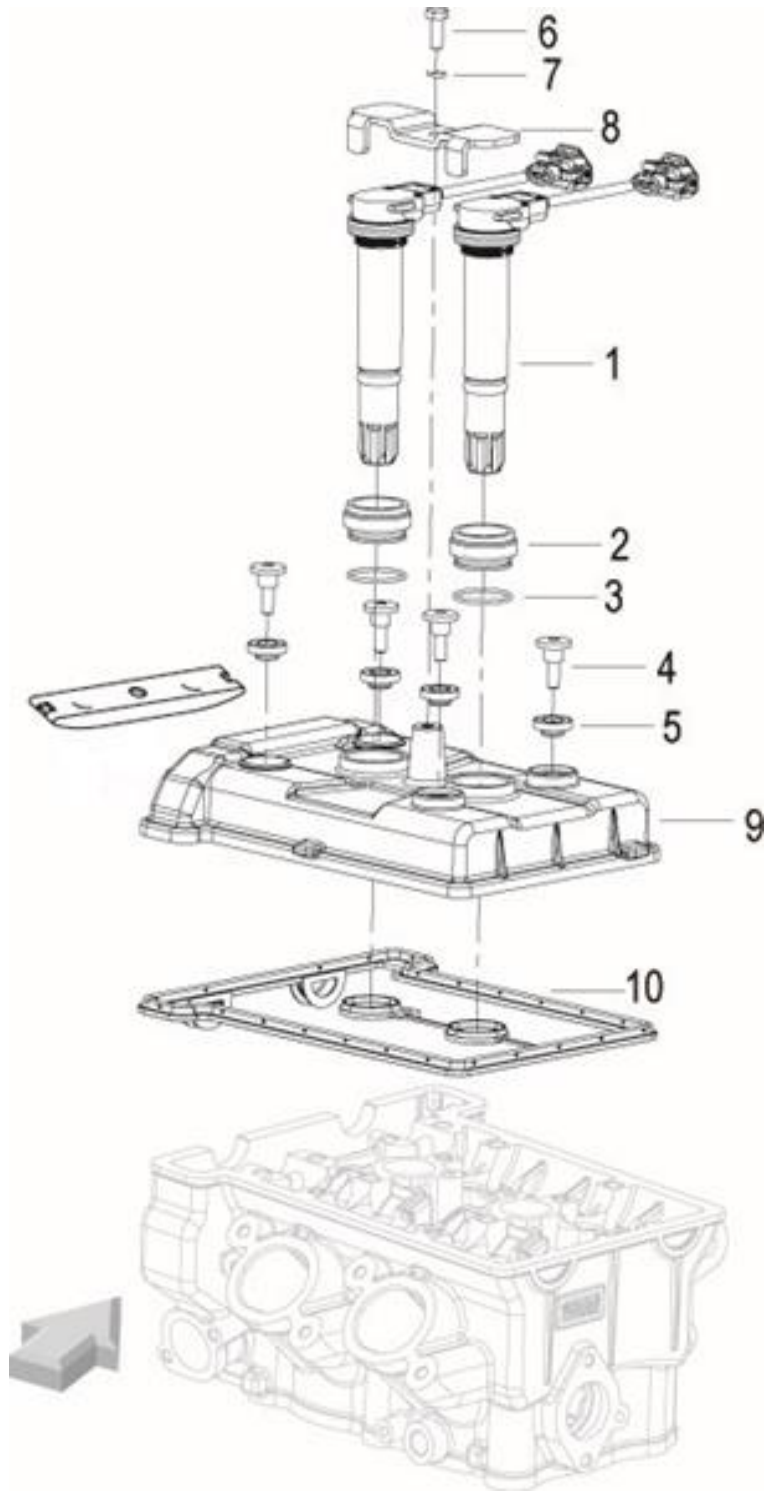

NO.	CODE	CN DESCRIPTION	EN DESCRIPTION	QTY / UNIT	REMARKS
E02-01	96200P100000	点火线圈	IGNITION COIL WITH WIRE	2	
E02-02	100286030000	高压包套	HIGH-PRESSURE BUNDLE SLEEVE	2	
E02-03	B190102650B0	O型圈26.5×1.8	O-RING 26.5×1.8	2	
E02-04	110026030010	定位螺钉	SCREW PIN	4	
E02-05	100066030000	密封圈分组件	RING ASSY	4	
E02-06	160306030020	螺栓M6×16	BOLT M6×16	1	
E02-07	B0700000060H	弹簧垫圈6	SPRING WASHER 6	1	
E02-08	100276220000	高压包定位夹	COIL POSITIONING CLIP	1	
E02-09	10901622HT03	气缸盖罩	CYLINDER HEAD COVER	1	
E02-10	100146220000	缸盖罩密封垫组件	GASKET,HEAD COVER,MODULE	1	
E02-12	109026220100	内缸盖密封垫	INNER CYLINDER HEAD GASKET	1	
E02-13	150103060020	定位销	LOCATING PIN	2	
E02-14	110036030010	回火阻止器	FLASHBACK ARRESTOR	2	
E02-15	110066030010	簧片阀分组件	REED VALVE SUB ASSY	1	
E02-16	11001603HT01	二次补气阀盖	COVER OF SECONDARY AIR SUPPLY VALVE	1	
E02-17	B0201060162H	十字槽沉头螺钉M6×16	CROSS COUNTERSUNK HEAD SCREW M6x16	2	

E03 VALVE MECHANISM SUB-ASSEMBLY (配气机构分总成)

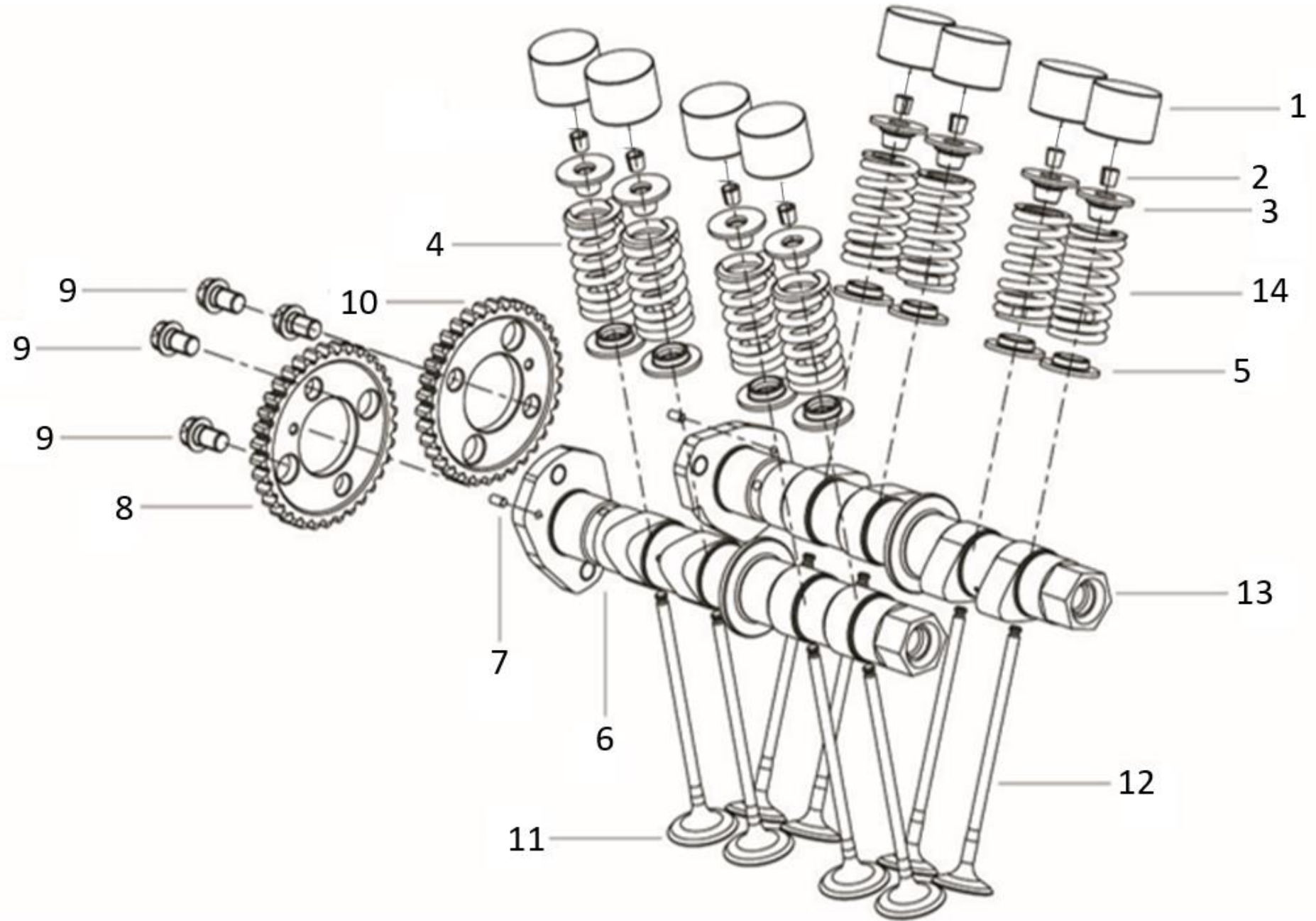

NO.	CODE	CN DESCRIPTION	EN DESCRIPTION	QTY / UNIT	REMARKS
E03-01	120506030430	气门挺柱 标识430	TAPPET,MARK:430	8	
E03-01	120506030432	气门挺柱 标识432	TAPPET,MARK:432	8	
E03-01	120506030434	气门挺柱 标识434	TAPPET,MARK:434	8	
E03-01	120506030436	气门挺柱 标识436	TAPPET,MARK:436	8	
E03-01	120506030438	气门挺柱 标识438	TAPPET,MARK:438	8	
E03-01	120506030440	气门挺柱 标识440	TAPPET,MARK:440	8	
E03-01	120506030442	气门挺柱 标识442	TAPPET,MARK:442	8	
E03-01	120506030444	气门挺柱 标识444	TAPPET,MARK:444	8	
E03-01	120506030446	气门挺柱 标识446	TAPPET,MARK:446	8	
E03-01	120506030448	气门挺柱 标识448	TAPPET,MARK:448	8	
E03-01	120506030450	气门挺柱 标识450	TAPPET,MARK:450	8	
E03-01	120506030452	气门挺柱 标识452	TAPPET,MARK:452	8	
E03-01	120506030454	气门挺柱 标识454	TAPPET,MARK:454	8	
E03-01	120506030456	气门挺柱 标识456	TAPPET,MARK:456	8	
E03-01	120506030458	气门挺柱 标识458	TAPPET,MARK:458	8	
E03-01	120506030460	气门挺柱 标识460	TAPPET,MARK:460	8	
E03-02	120086030000	气门锁块	PUNCH HEEL VALVE	16	
E03-03	129336220000	气门弹簧上座	TNTAKE ROCKER SHAFT	8	
E03-04	120176220000	进气弹簧	SPRING,INLET VALVE	4	
E03-05	129216220000	气门弹簧下座	UPPER ROCHER SHAFT	8	
E03-06	129105210010	进气凸轮轴组件	INTAKE CAMSHAFT ESSY	1	
E03-07	B090103006A4	销轴3×6	PIN 3×6	2	
E03-08	129036220001	进气凸轮轴链轮	INTAKE SPROCKET	1	
E03-09	120156030000	螺栓	BOLT	4	
E03-10	129095210010	排气凸轮轴链轮	EXHAUST SPROCKET	1	
E03-11	129185210000	进气门	INTAKE VALVE	4	
E03-12	129195210000	排气门	EXHAUST VALVE	4	
E03-13	129095210010	排气凸轮轴组件	CAMSHAFT ESSY,EXHAUST	1	
E03-14	120186220000	排气弹簧	SPRING,UPPER VALVE	4	

**E04 STRAINER UNIT ASSEMBLY (正时传动机构分总成)**

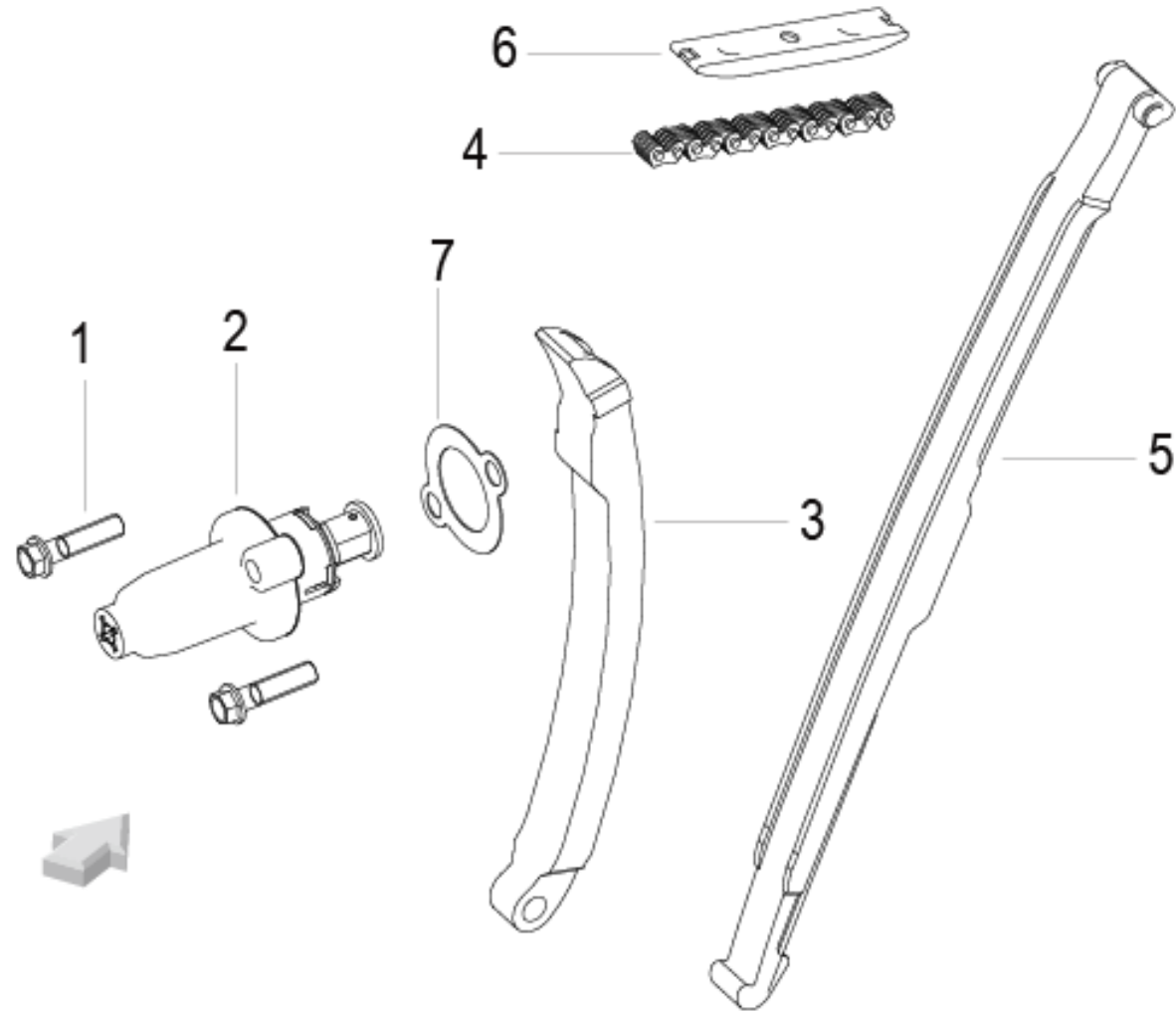

NO.	CODE	CN DESCRIPTION	EN DESCRIPTION	QTY / UNIT	REMARKS
E04-01	160306030050	螺栓M6×25	HEXAGON SCREW M6×25	2	
E04-02	140036030000	分气链条调整器	TENSIONER	1	
E04-03	140256030000	挡链板橡胶	GUIDE-PLATE	1	
E04-04	140016030000	链条	CHAIN	1	
E04-05	140216030000	挡链板分组件 (一)	GUIDE 1,STARTING CHAIN	1	
E04-06	140186030000	上挡链板分组件	CHAIN PLATE COMPONENTS	1	
E04-07	140176030000	垫片	BACKUP PLATE	1	

E05 CRANKCASE SUB-ASSY (曲轴箱分总成)

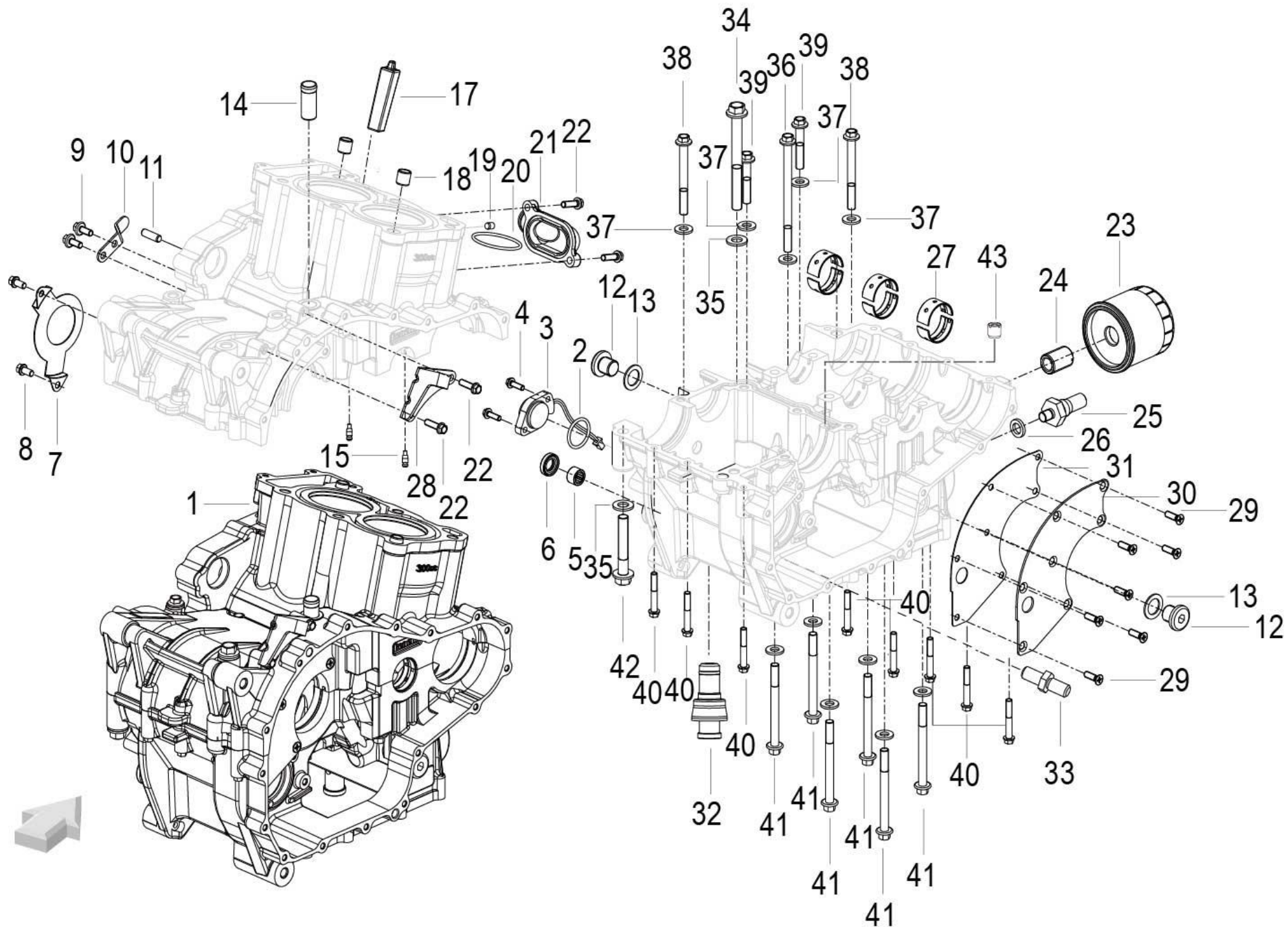

NO.	CODE	CN DESCRIPTION	EN DESCRIPTION	QTY / UNIT	REMARKS
E05-01	150055210030	曲轴箱机加工组件	CRANKCASE ASSY.	1	
E05-02	B190102580B0	O形密封圈25.8×2.65	O RING 25.8×2.65	1	
E05-03	150196030020	档位传感器	GEAR SENSOR	1	
E05-04	150316030180	螺栓M5×16	BOLT M5×16	2	
E05-05	B1212K121002	滚针轴承12×16×10	NEEDLE BEARING 12×16×10	1	
E05-06	150025040000	油封 I	OIL SEAL	1	
E05-07	150346030030	油封压板	SEAL PLATE	1	
E05-08	160306030010	螺栓M6×12	BOLT M6×12	2	
E05-09	B0107060146H	螺栓M6×14	BOLT M6×14	2	
E05-10	150136220000	压板	HOLDDOWN	1	
E05-11	150156220000	导链板销	CHAIN PLATE GUIDE PIN	1	
E05-12	150086030100	螺堵M16×1×15	SCREW STOPPER M16×1×15	2	
E05-13	150086220000	铜垫圈M16	WASHER 16	2	
E05-14	150146220000	管接头	PIPE	1	
E05-15	120166030100	控油螺钉M6×8	BOLT M6×8	2	
E05-17	150116220000	橡胶塞	RUBBER PLUG	1	
E05-18	170236090000	定位销10.5×13×13	DOWEL PIN 10.5×13×13	2	
E05-19	150103070000	堵头	PLUG	1	
E05-20	150066030000	密封圈46×2.4	RING 46×2.4	1	
E05-21	15010622HT01	水管接头(钱江灰HT)	INLET PIPE,GREY HT	1	
E05-22	160306030030	螺栓M6×20	BOLT M6×20	4	
E05-23	260146090011	机油滤清器	OIL FILTER	1	
E05-24	160106110000	连接螺栓	CONNECT BOLT	1	
E05-25	240026090000	最小机油压力开关	MINIMUM OIL PRESSURE SWITCH	1	
E05-26	240056090000	垫片 11×18×3	GASKET 11×18×3	1	
E05-27	150026030000	主轴瓦(黄)	MAIN BEARING ,YELLOW	6	
E05-27	150026030010	主轴瓦(红)	MAIN BEARING ,RED	6	
E05-27	150026030011	主轴瓦(绿)	MAIN BEARING ,GREEN	6	
E05-27	150026030012	主轴瓦(蓝)	MAIN BEARING ,BLUE	6	
E05-28	169246220010	钢索支架	CLUTCH STEEL CABLE SUPPORT	1	



NO.	CODE	CN DESCRIPTION	EN DESCRIPTION	QTY / UNIT	REMARKS
E05-29	B0201060162H	十字槽沉头螺钉M6×16	SCREW M6×16	7	
E05-30	150046220000	呼吸阀隔板	BREATHING VALVE SPACER	1	
E05-31	150036220000	呼吸阀纸垫	GASKET,BREATHING VALVE	1	
E05-32	260126030010	溢流阀组件	REDUCING VALVE	1	
E05-33	150116030100	变档臂定位轴M8×32	VARIABLE GEAR ARM POSITIONING SHAFT M8×32	1	
E05-34	150316030120	螺栓M10×100	BOLT M10×100	1	
E05-35	240056090000	垫片 11×18×3	WASHER 11×18×3	2	
E05-36	150316030130	螺栓M8×115	BOLT M8×115	1	
E05-37	150156030000	垫圈8	WASHER 8	11	
E05-38	150316030110	螺栓M8×75	BOLT M8×75	2	
E05-39	150316030140	螺栓M8×45	BOLT M8×45	2	
E05-40	160306030090	螺栓M6×40	BOLT M6×40	8	
E05-41	B0107080858H	螺栓M8×85	BOLT M8×85	6	

E06 LEFT COVER ASSY (左盖分总成)

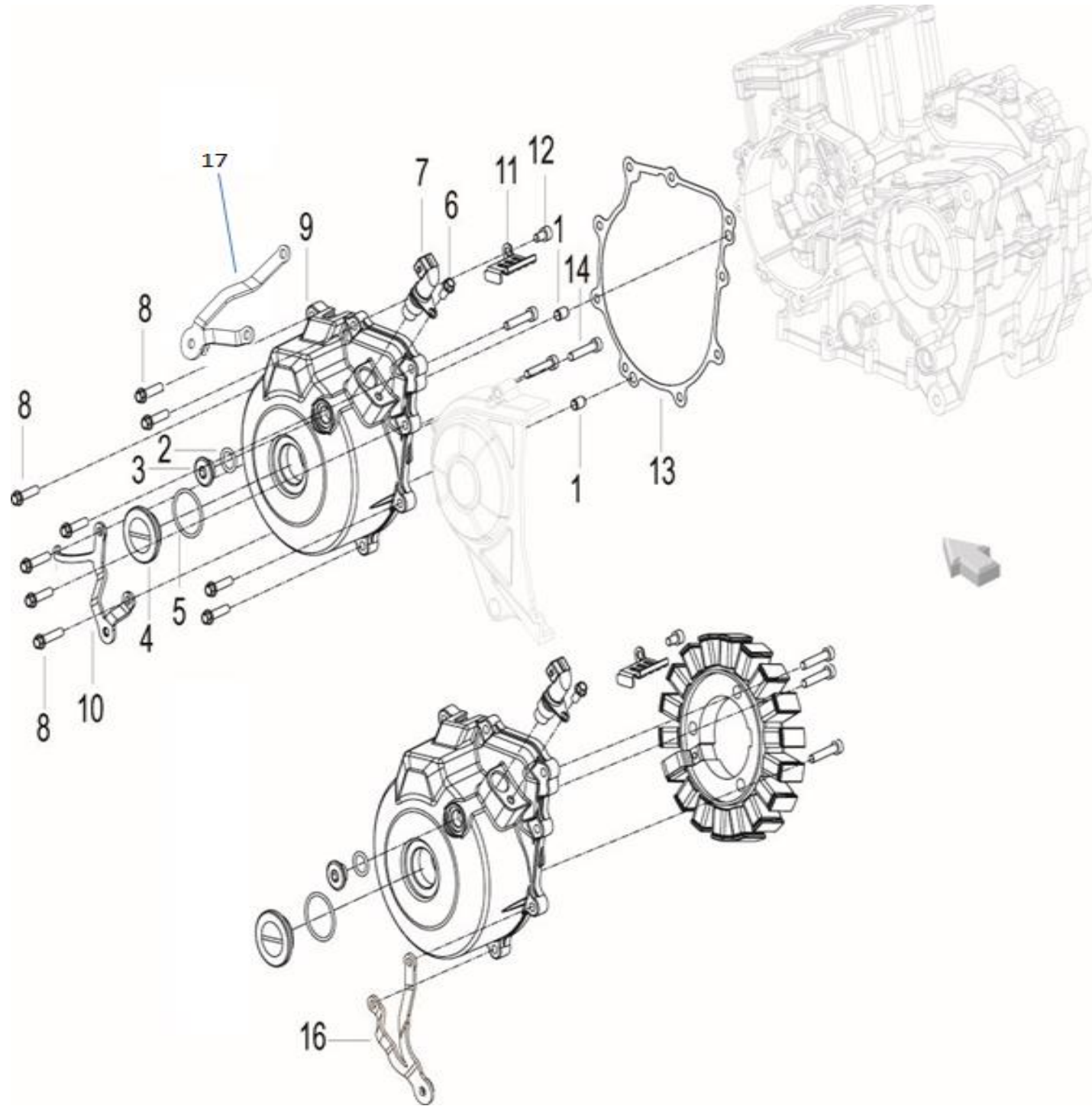

NO.	CODE	CN DESCRIPTION	EN DESCRIPTION	QTY / UNIT	REMARKS
E06-01	160056030000	定位销	DOWEL PIN	2	
E06-02	B190101330B0	O型圈13.3×2.65	O RING 13.3×2.65	1	
E06-03	16005307MM01	螺塞(钛金)	PLUG SEE,GREY	1	
E06-04	16916603MM01	观察孔盖	PLUG,COVER MAGNETO	1	
E06-05	160076030000	O型圈32×2.5	O RING 32×2.5	1	
E06-06	160306030010	螺栓M6×12	BOLT M6×12	1	
E06-07	290016220000	曲轴位置传感器	PHASE SENSOR	1	
E06-08	160306030050	螺栓M6×25	BOLT M6×25	9	
E06-09	16902663MM01	左盖	LEFT COVER,GREY	1	
E06-10	260096220000	左底罩支架组件II	BRACKET ASSY LEFT BOTTOM COWL	1	
E06-11	160046030000	压线夹	CLAMP PRESSURE	1	
E06-12	B0205060128H	内六角螺钉M6×12	SCREW M6×12	1	
E06-13	169076220000	左盖垫片	GASKET LEFT COVER	1	
E06-14	B0205060326H	螺钉M6×32	SCREW M6×32	3	
E06-16	160096220000	支架组件	LEFT BRACKET ASSY.	1	
E06-17	160046630000	左盖支架组件	LEFT BRACKET ASSY.	1	

E07 RIGHT COVER ASSY (右盖分总成)

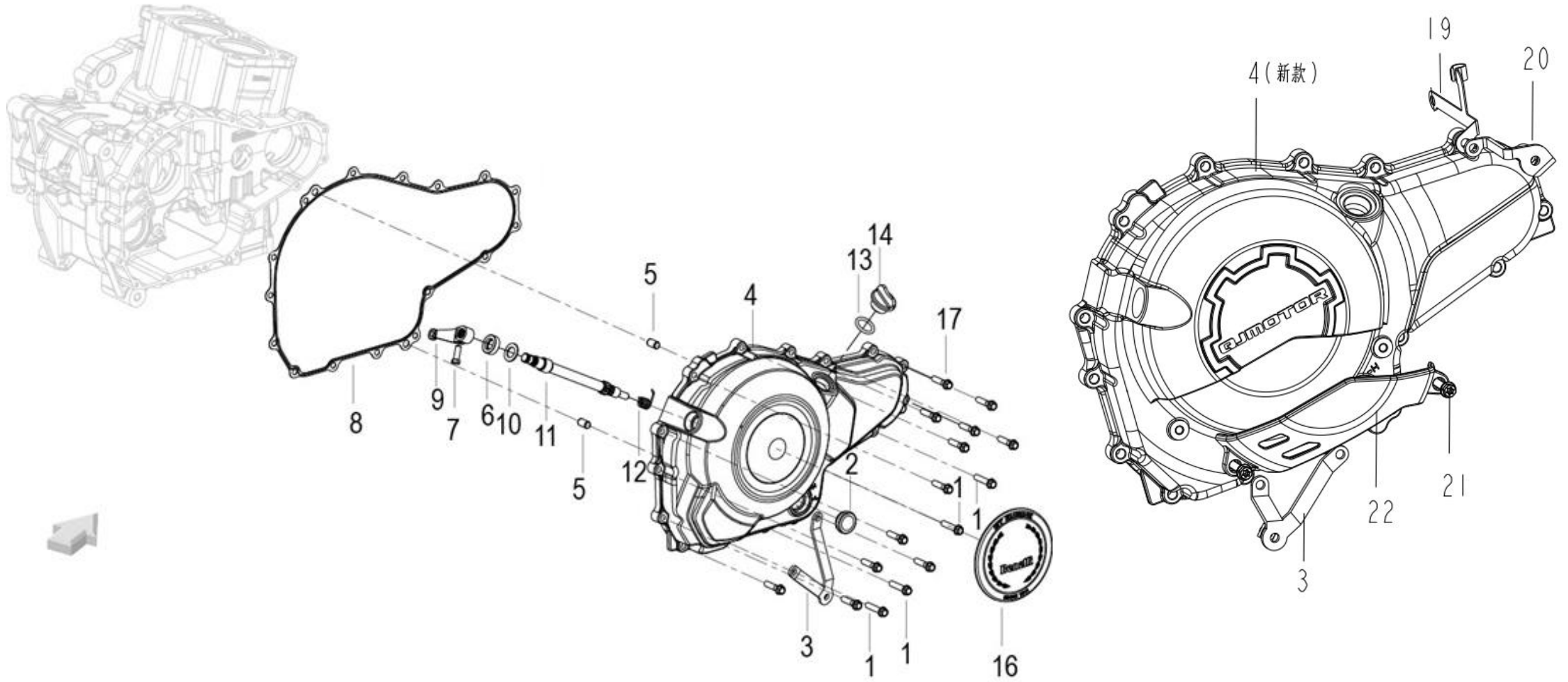

NO.	CODE	CN DESCRIPTION	EN DESCRIPTION	QTY / UNIT	REMARKS
E07-01	160306030060	螺栓M6×28	HEXAGON SCREW M6×28	4	
E07-02	160083090000	油面指示器组合	OIL ON THE INDICATOR COMBINED	1	
E07-03	160136220000	右支架组件	RIGHT BRACKET	1	
E07-04	16910663MM1X	右盖 (图右新款)	RIGHT COVER	1	
E07-05	160073070000	定位销6.7×8×14	DOWEL PIN 6.7×8×14	2	
E07-06	160023090000	曲轴油封	OIL SEAL	1	
E07-07	B02810602062	螺栓M6×1×20	BOLT M6×1×20	1	
E07-08	169116220010	右盖垫片	RIGHT COVER GASKET	1	
E07-09	209073090040	分离杠杆	SEPARATION LEVER,in green	1	
E07-10	160106220000	垫片	GASKET,L CRANKCASE	1	
E07-11	169226220030	离合器分离杆	ROD RELEASE	1	
E07-12	200034050000	分离杆弹簧	SPRING CLUTCH RELEASE	1	
E07-13	160063070000	O型圈18×3.5	O-RING 18×3.5	1	
E07-14	160063090050	加油口螺塞	CAP OIL FILLER	1	
E07-16	05597K740000	发动机边盖标牌	THE ENGINE SIDE COVER PLATE	1	
E07-17	160306030050	螺栓M6×25	BOLT M6×25	12	
E07-19	169256440000	氧传感器固定夹	OXYGEN SENSOR RETAINING CLIP	1	
E07-20	160006630000	右护罩	RIGHT SHIELD	1	
E07-21	160306030030	六角内梅花螺栓M6×20	BOLT M6×20	2	
E07-22	160066630000	右盖支架组件	BRACKET ASSEMBLY	1	

E08 PISTON,CONNECTING ROD & CRANKSHAFT ASSY (活塞连杆曲轴平衡轴分总成)

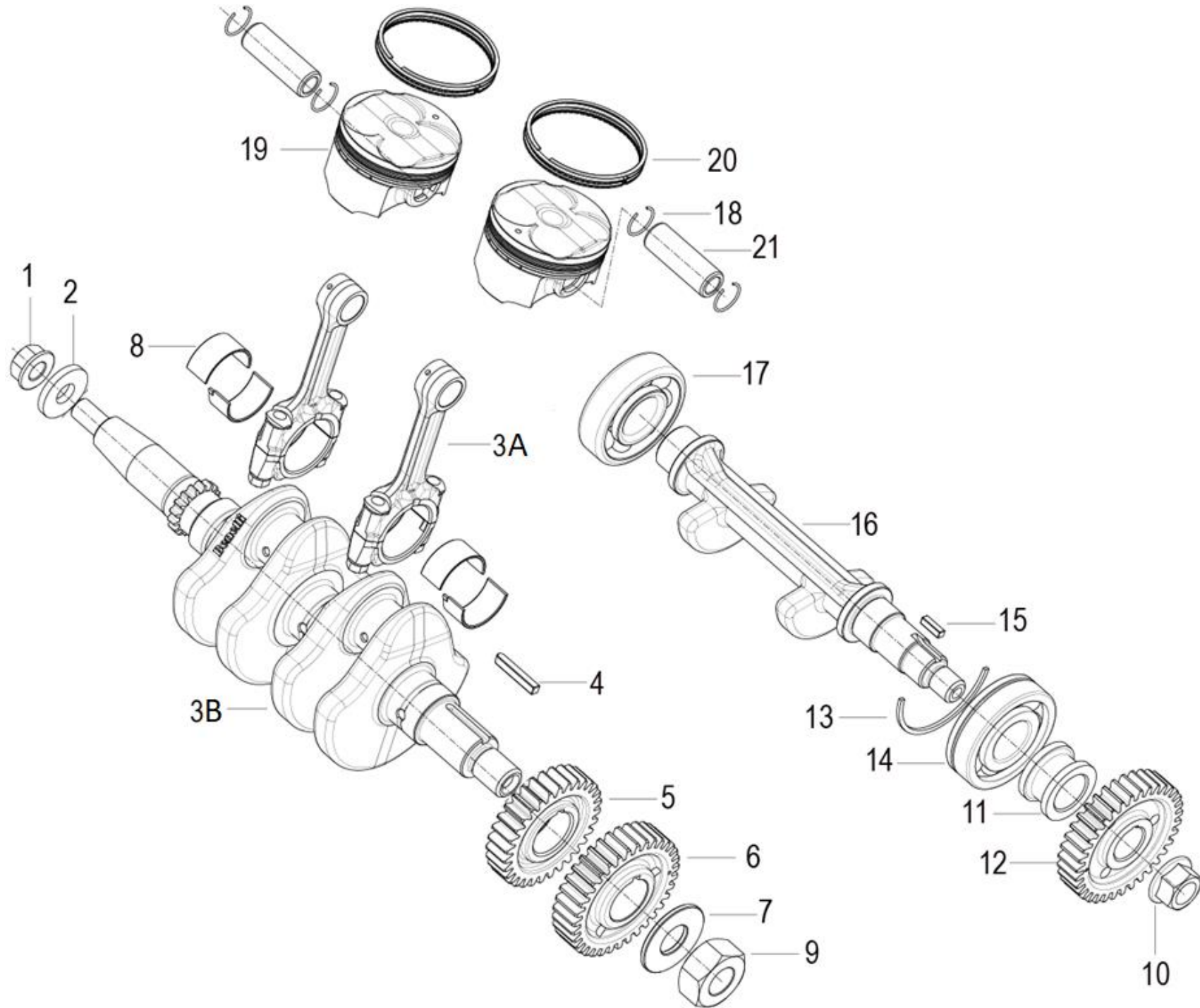

NO.	CODE	CN DESCRIPTION	EN DESCRIPTION	QTY / UNIT	REMARKS
E08-01	27002305011X	六角法兰面螺母M12×1.25	NUT M12×1.25	1	
E08-02	170106030000	垫圈	WASHER	1	
E08-03A	179036030010	连杆组件	CONNECTING ROD COMPONENT	1	
E08-03B	179105210000	曲轴组件	CRANKSHAFT ASSY	1	
E08-04	170096220000	键	FLAT KEY	1	
E08-05	170016220000	主动齿轮	DRIVING GEAR	1	
E08-06	179236220000	平衡轴主动齿轮	BALANCE SHAFT DRIVING GEAR	1	
E08-07	170016110000	圆垫片	ROUND GASKET	1	
E08-08	179076560000	连杆轴瓦(黄)	BEARING,YELLOW	4	
E08-08	179076560010	连杆轴瓦(绿)	BEARING,GREEN	4	
E08-08	179076560020	连杆轴瓦(蓝)	BEARING,BLUE	4	
E08-09	170126220000	I型六角螺母	NUT M18×1.5	1	
E08-10	170186220100	平衡轴螺母M14×1.5	NUT M14×1.5	1	
E08-11	170106220000	轴套	SLEEVE	1	
E08-12	179366220000	平衡轴从动齿轮	BALANCE SHAFT DRIVEN GEAR	1	
E08-13	210186030000	轴承挡圈	STEEL WIRE DUMPING RING	1	
E08-14	210136030020	深沟球轴承	ROLLER BEARING	1	
E08-15	B11130044014	平键	FLAT KEY	1	
E08-16	179255210000	平衡轴	BALANCE SHAFT	1	
E08-17	B12016030503	轴承	ROLLING BEARING	1	
E08-18	179155140000	活塞销挡圈	CIRCLIP PISTON PIN	4	
E08-19	179135210000	活塞	PISTON	2	
E08-20	179155210000	活塞环组合	PISTON RING COMPONENT	2	
E08-21	179145210000	活塞销	PIN,PISTON	2	

E09 CLUTCH SYSTEM (离合器分总成)

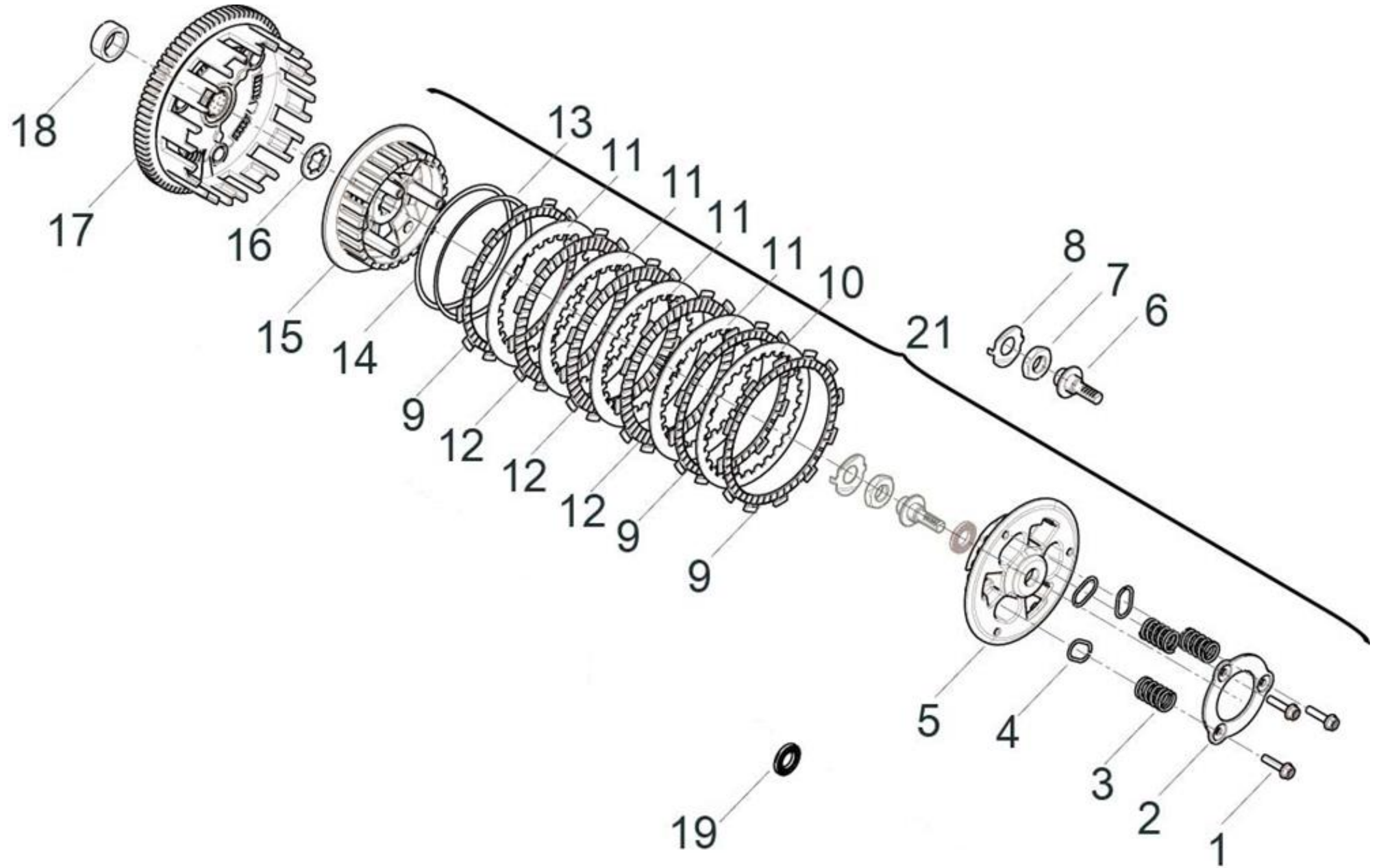



NO.	CODE	CN DESCRIPTION	EN DESCRIPTION	QTY / UNIT	REMARKS
E09-01	B0109060256H	螺栓M6×25	BOLT M6×25	3	
E09-02	200146220030	弹簧压板	SPRING PRESSURE PLATE	1	
E09-03	200116220030	离合器弹簧	SPRING	3	
E09-04	200136220030	弹簧垫片	SPRING WASHER	3	
E09-05	200236220030	离合器压盘	CLUTCH PRESSURE PLATE	1	
E09-06	209106220000	离合器齿条	CLUTCH RACK-WORK	1	
E09-07	200075040000	锁紧螺母	NUT	1	
E09-08	200176220030	止动垫片	STOP WASHER	1	
E09-09	200326220030	摩擦片 (1)	FRICTION PLATE (1)	3	
E09-10	200126220030	离合器片 (2)	CLUTCH DISC (2)	1	
E09-11	200125040000	离合器片	PRESSURE PLATE	4	
E09-12	200115040010	摩擦片(II)	FRICTION PLATE (2)	3	
E09-13	200096220000	蝶形弹簧	SPRING	1	
E09-14	200106220010	垫圈	WASHER	1	
E09-15	209076220030	离合器从动毂	INNESTO INTERNO	1	
E09-16	200025040000	花键垫圈	WASHER, SPLINE	1	
E09-17	200046220010	离合器主动毂组件	CLUTCH DRIVING HUB ASSY	1	
E09-18	200056220000	衬套	BUSH	1	
E09-19	200123090030	平面滚针轴承(含推力垫圈)	FLAT NEEDLE ROLLER BEARINGS	1	
E09-21	200026220030	离合器中枢组件	CLUTCH DRIVEN ASSY	1	

E10 GEAR SHIFT MECHANISM ASSEMBLY (变速换挡机构分总成)

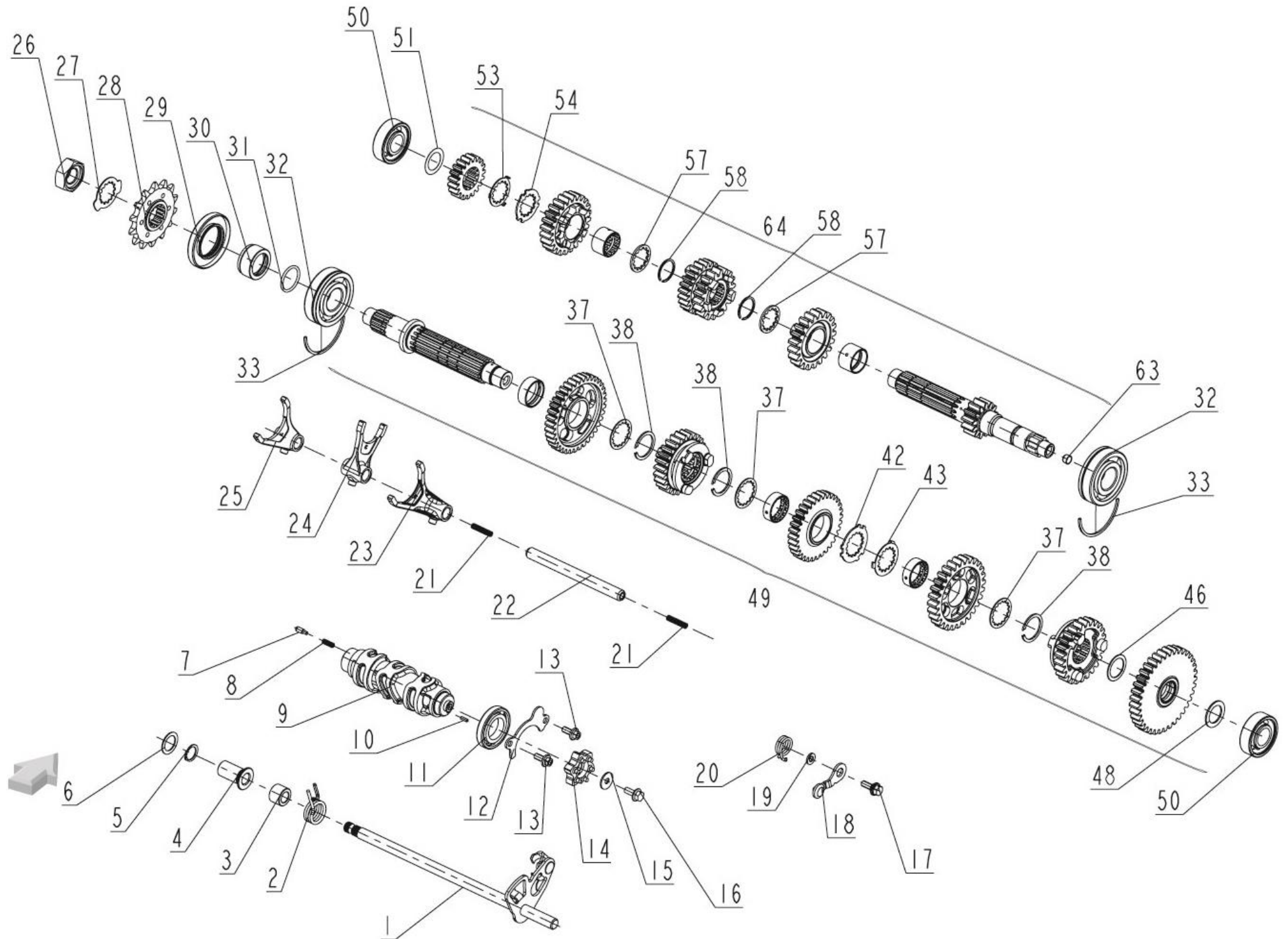

NO.	CODE	CN DESCRIPTION	EN DESCRIPTION	QTY / UNIT	REMARKS
E10-01	219066220080	变档臂组件	SHAFT ASSY,GEAR SHIFT	1	
E10-02	210056030000	变档臂弹簧	SPRING,GEAR SHIFT	1	
E10-03	210046030000	变档臂轴套	AXLE SET,GEAR SHIFT	1	
E10-04	210396030000	止动臂轴套	AXLE SET	1	
E10-05	B08010001701	轴用弹性挡圈17	CIRCLIP 17	1	
E10-06	210406030000	垫圈	WASHER	1	
E10-07	210323090000	变档转换触头	ANTENNA	1	
E10-08	210313090000	触头弹簧	SPRING	1	
E10-09	219056030020	变档鼓	CAM,GEAR SHIFT	1	
E10-10	210356030000	定位销	PIN,DOWEL	1	
E10-11	B12016600501	轴承16005	BEARING 16005	1	
E10-12	210036030000	压板	PLATE	1	
E10-13	B0109060146H	螺栓M6×14	BOLT M6×14	2	
E10-14	210366030000	荆轮	PLATE,GEAR SHIFT CAM	1	
E10-15	210376030000	垫片	WASHER	1	
E10-16	B0107060156H	螺栓M6×15	BOLT M6×15	1	
E10-17	210303420000	变档定位滚轮臂轴	SHIFT STOPPER ARM AXLE	1	
E10-18	219046220000	摇臂组件	ROCKER ASSY	1	
E10-19	210343090000	垫圈6	WASHER 6	1	
E10-20	219016220000	摇臂弹簧	ROCKER ARM SPRING	1	
E10-21	210016030000	拨叉轴弹簧	SPRING,SHAFT,SHIFT FORK	2	
E10-22	219086030000	拨叉轴	SHAFT,SHIFT FORK	1	
E10-23	219126030000	右拨叉	FORK,GEAR SHIFT RH	1	
E10-24	219116030000	中拨叉	FORK,GEAR SHIFT CENTER	1	
E10-25	219106030000	左拨叉	FORK,GEAR SHIFT LH	1	
E10-26	210196030000	螺母M18×1.0	NUT M18×1.0	1	
E10-27	210306030000	内花键锁止垫圈	WASHER	1	
E10-28	219296030000	输出链轮组件	DRIVE SPROCKET	1	
E10-29	210216030010	油封35×62×8	OIL SEAL	1	
E10-30	210206030000	轴套25	AXLE SET Φ25	1	

NO.	CODE	CN DESCRIPTION	EN DESCRIPTION	QTY / UNIT	REMARKS
E10-31	210316030000	O型圈25×2.5	O RING Φ25×Φ2.5	1	
E10-32	210136030020	深沟球轴承	BEARING	2	
E10-33	210186030000	轴承挡圈	CIRCLIP, BEARING	2	
E10-37	210236030000	内花键垫圈	WASHER	3	
E10-38	210246030000	挡圈28	CIRCLIP Φ28	3	
E10-42	210266030000	内花键垫圈	WASHER	1	
E10-43	210276030000	内花键锁止垫圈	WASHER	1	
E10-46	210326030000	垫圈22×30×1	WASHER Φ22×Φ30×1	1	
E10-48	210296030000	垫圈20	WASHER Φ20	1	
E10-49	219216030001	副轴组件	DRIVER SHAFT ASSY	1	
E10-50	B12016020402	深沟球轴承6204-RS/P6	BEARING 6204-RS/P6	2	
E10-51	210566030010	垫片Φ30×Φ20.3×0.4	WASHER Φ30×Φ20.3×0.4	1	
E10-53	210066030000	内花键锁止垫圈	WASHER	1	
E10-54	210076030000	内花键垫圈	WASHER	1	
E10-57	210096030000	内花键垫圈	WASHER	2	
E10-58	210106060000	弹性环24	CIRCLIP Φ24	2	
E10-63	210375040000	主轴轴堵	BOWLED GASKET	1	
E10-64	219135210000	主轴组件	COUNTER SHAFT ASSY	1	

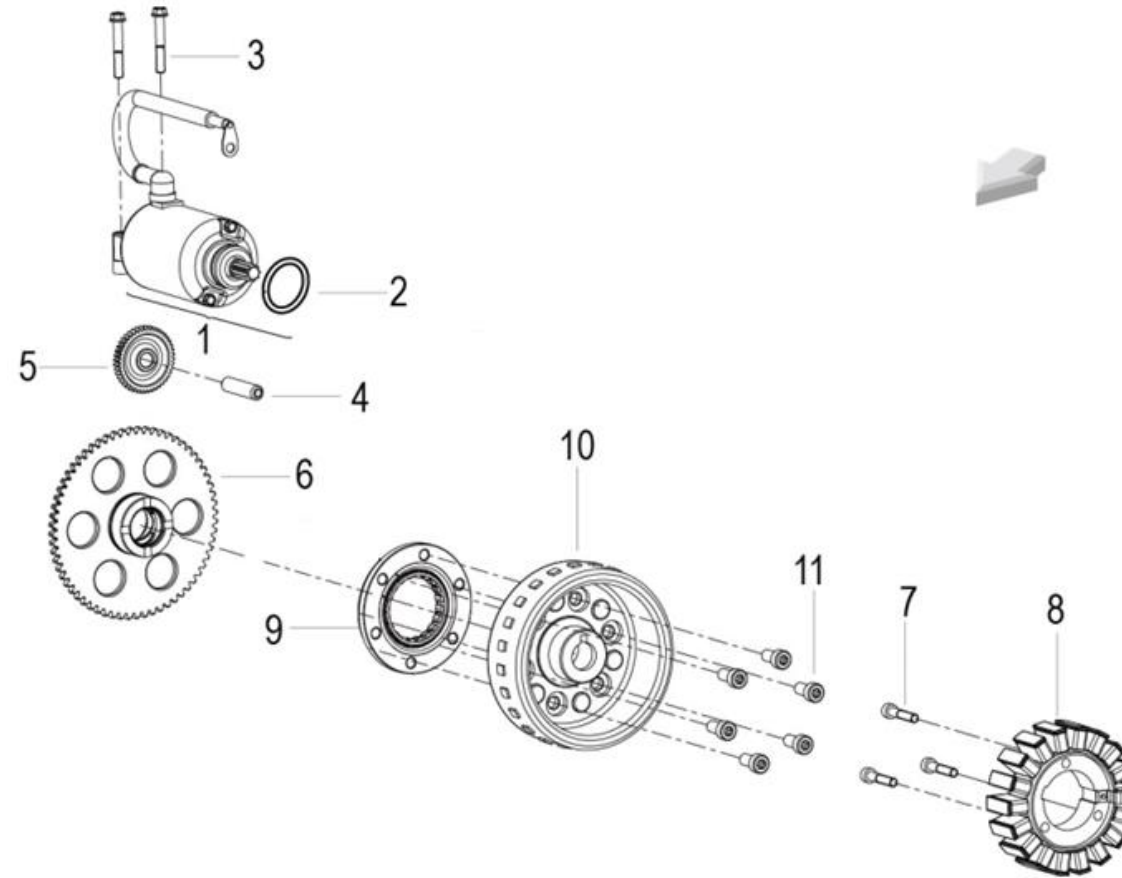
**E11 ELECTRIC STARTER ASSY (电启动分总成)**

NO.	CODE	CN DESCRIPTION	EN DESCRIPTION	QTY / UNIT	REMARKS
E11-01	249016030000	启动电机组件	MOTOR ASSY,STARTING	1	
E11-02	240013060000	O形密封圈24×3.1	O RING Φ24×Φ3.1	1	
E11-03	160306030090	螺栓M6×38	BOLT M6×38	2	
E11-04	16020307001X	电启动齿轮轴	SHAFT, STARTER IDLER GEAR,SIZE: 10×45	1	
E11-05	249046030000	电启动惰轮	GEAR,STARTER IDLER	1	
E11-06	249016220000	起动大齿轮组件	BIG GEAR COMP,STARTING	1	
E11-07	B0205060326H	内六角圆柱头螺钉M6×32	SCREW M6×32	3	
E11-08	299036280000	定子组件(电瓶点火18极线长320)	COIL ASSY	1	
E11-09	249106280000	超越离合器组件	COMPLETE STARTER CLUTCH,OUTER DIA.: 91MM	1	
E11-10	299026280010	飞轮组合	FLY WHEEL,INNER DIAMETER: 91MM	1	
E11-11	B0207080168H	螺钉M8×16	SCREW M8×16	6	

E12 OIL PAN ASSY (油底壳分总成)

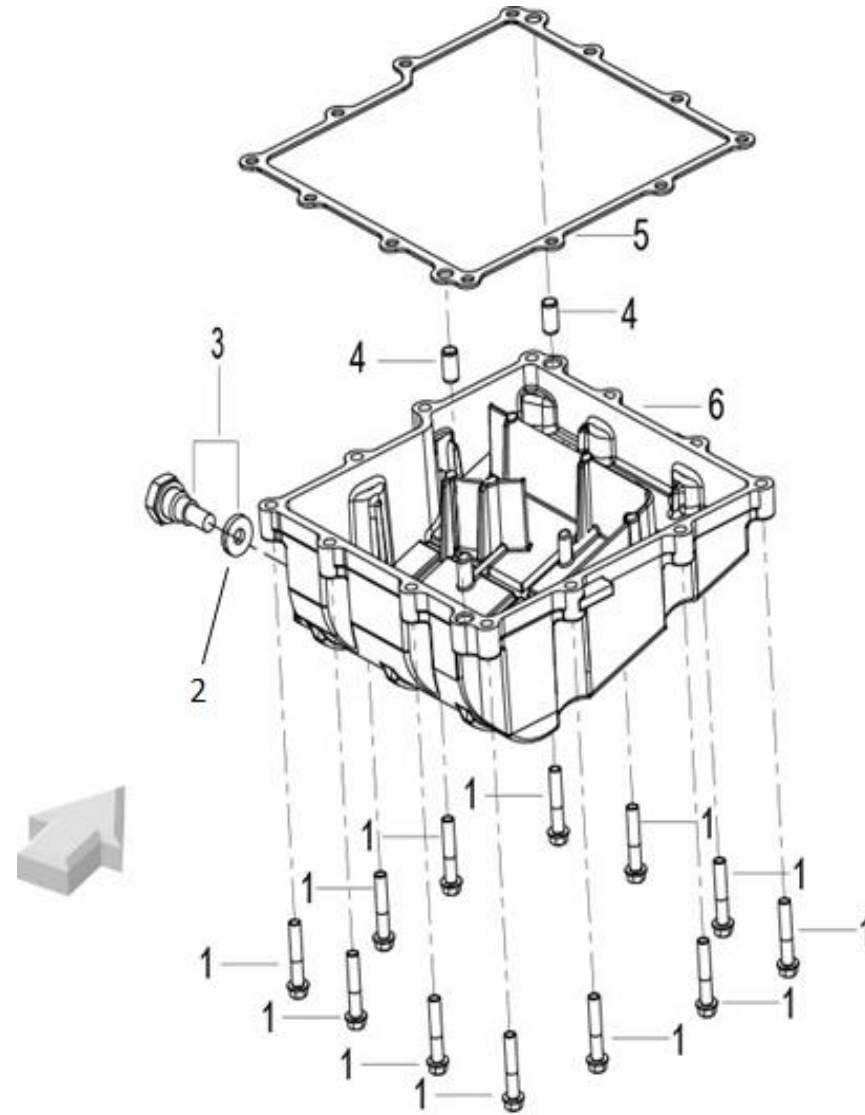

NO.	CODE	CN DESCRIPTION	EN DESCRIPTION	QTY / UNIT	REMARKS
E12-01	160306030070	六角内梅花螺栓M6×30	BOLT M6×30	12	
E12-02	150093090000	放油螺栓垫片	WASHER	1	
E12-03	260346030010	磁性螺栓组件	MAGNETISM BOLT	1	
E12-04	160073070000	定位销6.7×8×14	DOWEL PIN 6.7×8×14	2	
E12-05	260036220000	油底壳垫片	GASKET,OIL PAN	1	
E12-06	260016220010	油底壳盖	OIL PAN	1	

E13 LUBRICATE SYSTEM (润滑系统分总成)

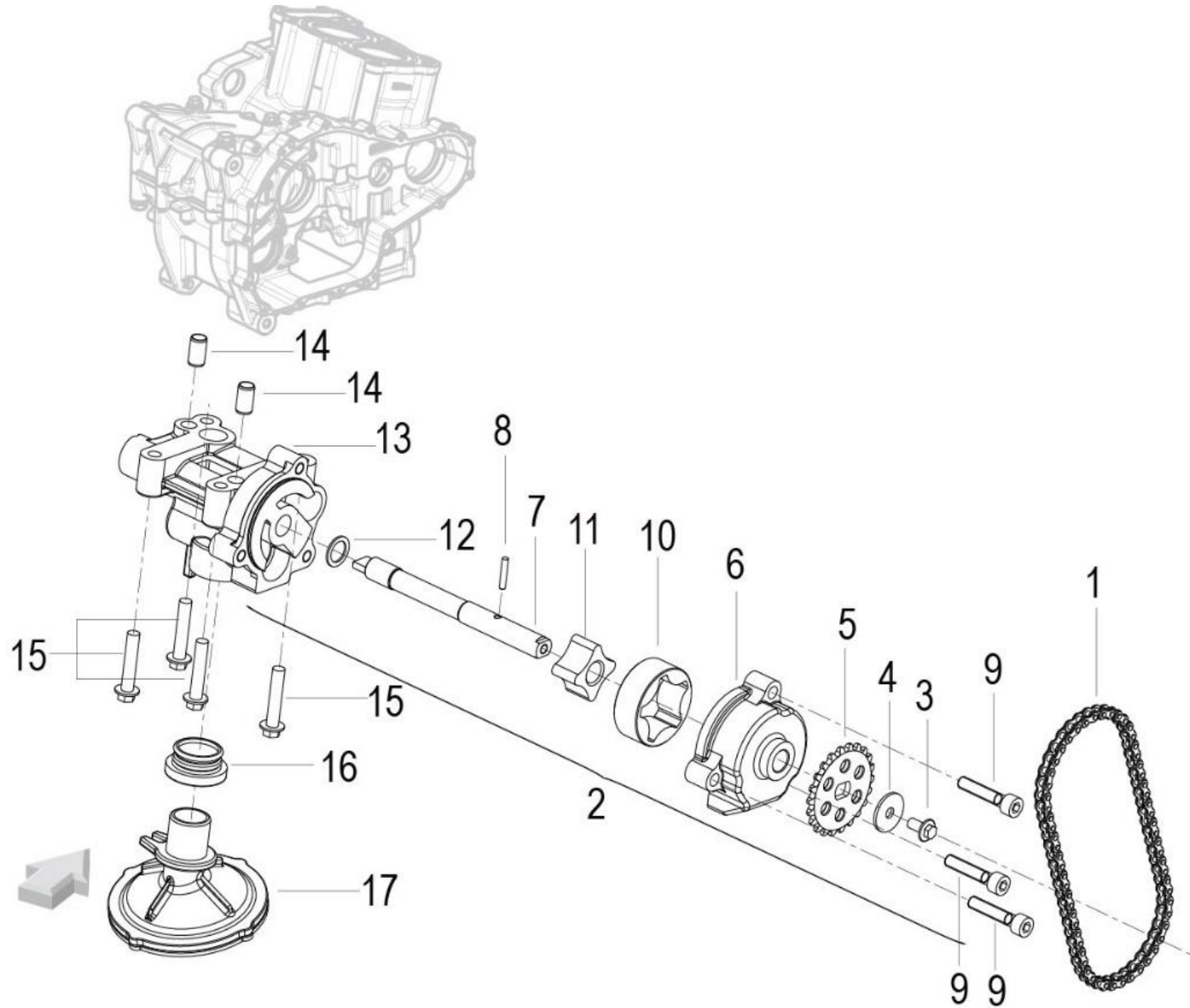

NO.	CODE	CN DESCRIPTION	EN DESCRIPTION	QTY / UNIT	REMARKS
E13-01	269056030000	机油泵链条	CHAIN OIL PUMP	1	
E13-02	269016220010	机油泵组件	OIL PUMP ASSY.	1	
E13-03	B0107050106H	六角头法兰面螺栓M5×10	BOLT M5×10	1	
E13-04	260106030000	垫圈5×20×1.5	WASHER 5×20×1.5	1	
E13-05	269066220000	机油泵链轮	OIL PUMP DIRVING GEAR	1	
E13-06	269016220000	机油泵盖	OIL PUMP COVER	1	
E13-07	269036220000	机油泵轴	OIL PUMP SHAFT	1	
E13-08	B090103016B0	销3×16	PIN 3×16	1	
E13-09	B0107060306H	螺栓M6×30	BOLT M6×30	3	
E13-10	269056220000	外转子	OIL PUMP EXTERNAL ROTOR	1	
E13-11	269046220000	内转子	OIL PUMP INNER ROTOR	1	
E13-12	260086030000	垫圈11×15×1	WASHER 11×15×1	1	
E13-13	26902622002X	机油泵体	OIL PUMP BODY	1	
E13-14	160073070000	定位销	PIN,DOWEL	2	
E13-15	B0107060326H	六角法兰面螺栓M6×30	BOLT M6×30	4	
E13-16	260036030000	机油集滤器套	OIL COLLECTER SHELL	1	
E13-17	269086220000	机油集滤器组件	OIL COLLECTER	1	



E14 COOLING SYSTEM (冷却系统分总成)

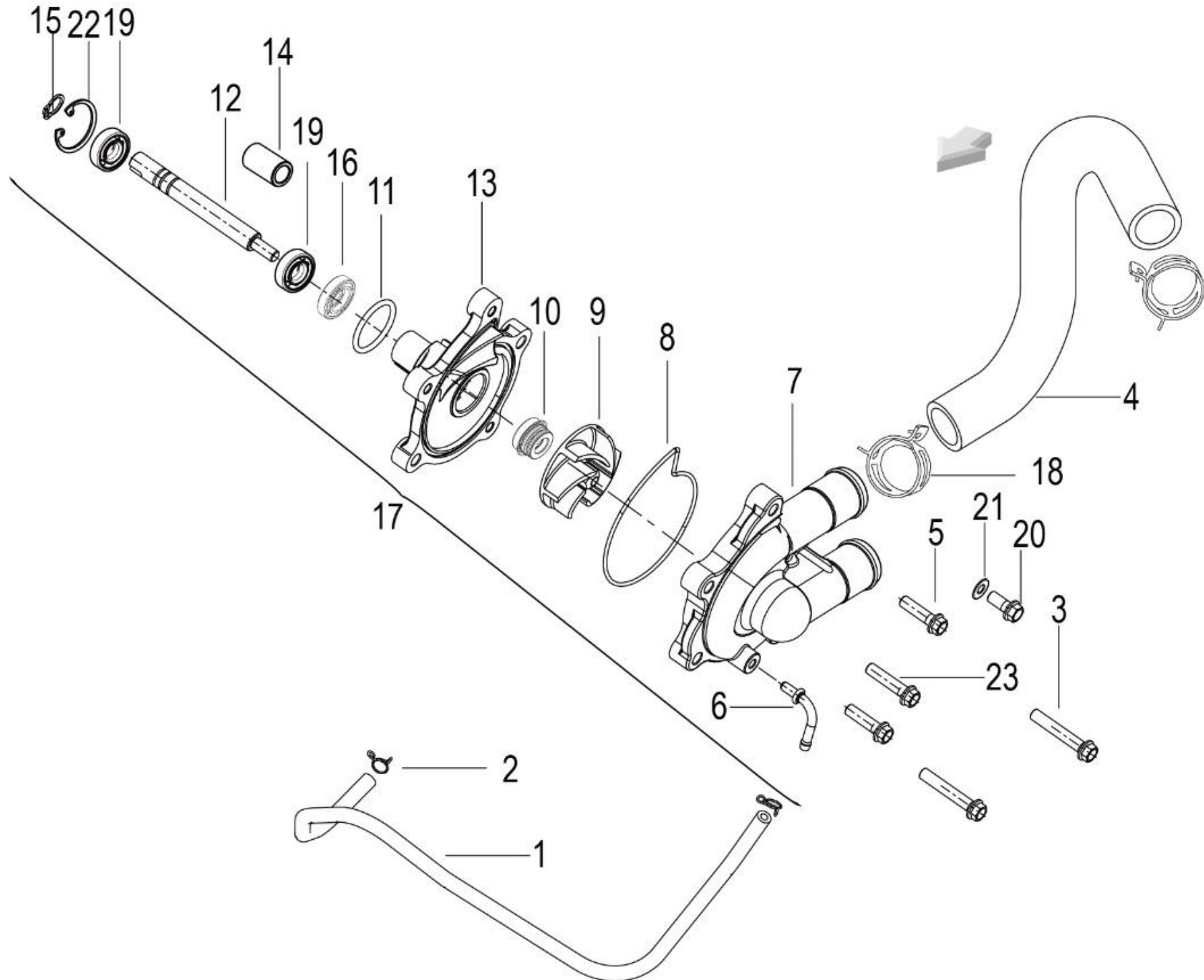

NO.	CODE	CN DESCRIPTION	EN DESCRIPTION	QTY / UNIT	REMARKS
E14-01	279116220000	排气管	EXHAUST PIPE	1	
E14-02	49806N050100	夹子Φ7	CLIP Φ7	2	
E14-03	160306030080	螺栓 M6×35	BOLT M6×35	2	
E14-04	279106220000	出水管	INTAKE PIPE	1	
E14-05	160306030050	螺栓 M6×25	BOLT M6×25	2	
E14-06	3319903M0000	PZ26脱附孔成型管	SEAMLESS STEEL PIPE	1	
E14-07	27933622003X	水泵盖	PUMP COVER	1	
E14-08	279026220000	水泵密封圈	PUMP RING	1	
E14-09	279216220030	叶轮	NEW IMPELLER	1	
E14-10	270216030000	EKK水封组件	EKK SEAL ASSY	1	
E14-11	B190103350B2	O型圈33.5×2.65	O RING 33.5×2.65	1	
E14-12	279226220030	水泵轴	NEW PUMP SHAFT	1	
E14-13	27931622003X	水泵体	NEW PUMP PART	1	
E14-14	270166030030	水泵衬套	NEW WATER PUMP BUSH	1	
E14-15	B08010001201	轴用弹性挡圈12	CIRCLIP 12	1	
E14-16	270153160000	油封12×24×5	OIL SEAL 12×24×5	1	
E14-17	27925622HT01	水泵组件	PUMP-ASSEMBLY	1	
E14-18	06103P160100	水管板式卡箍φ32	CLAMP 32	2	
E14-19	B12016000100	轴承6001	BEARING 6001	2	
E14-20	160306030010	六角内梅花螺栓M6×12	BOLT M6×12	1	
E14-21	270345050000	垫圈	WASHER	1	
E14-22	B08000002801	孔用弹性挡圈φ28	CIRCLIP Φ28	1	
E14-23	160306030070	六角内梅花螺栓/M6×30	BOLT M6×30	1	

E15 THROTTLE ASSY (节流阀体分总成)

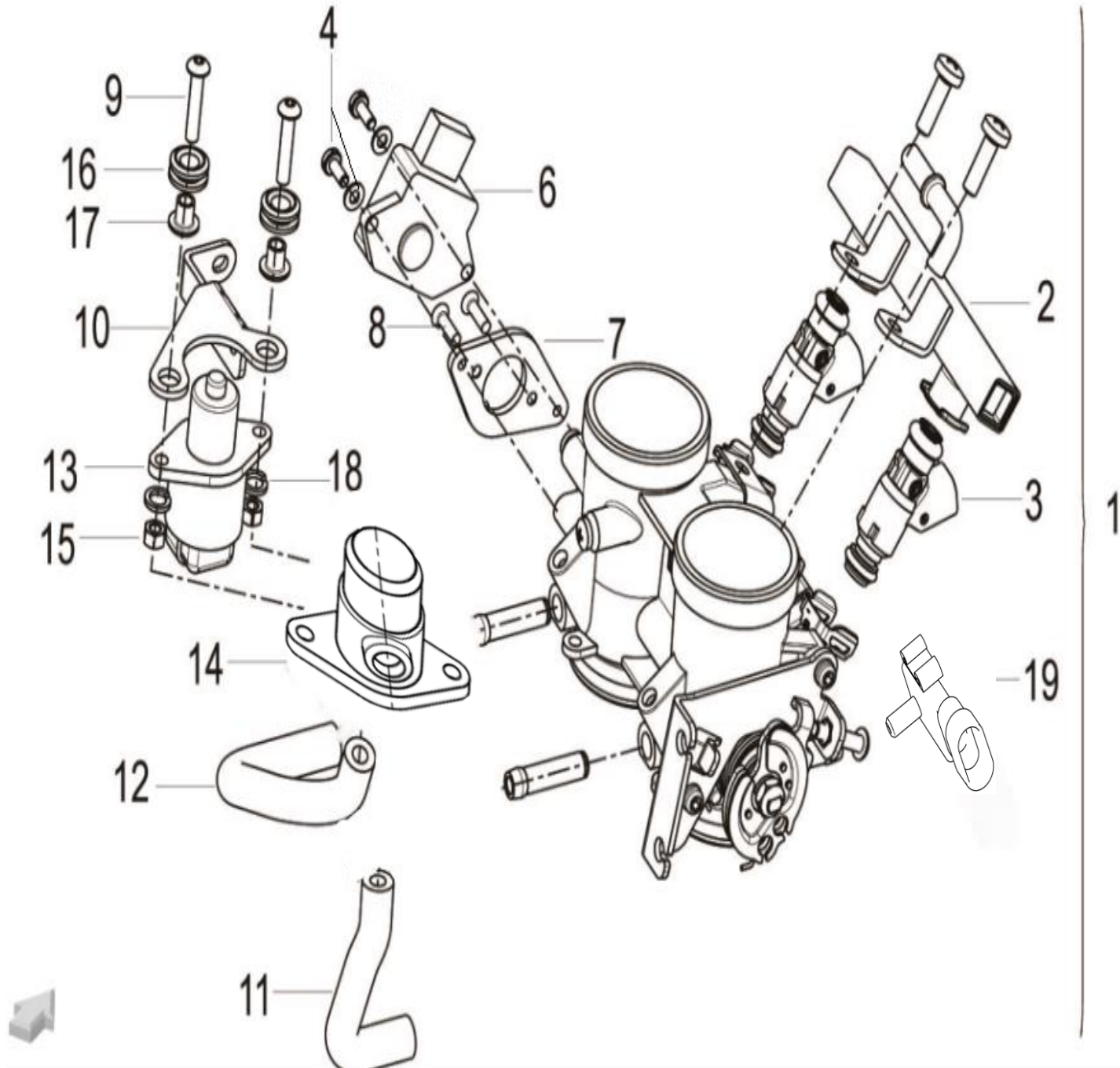

NO.	CODE	CN DESCRIPTION	EN DESCRIPTION	QTY / UNIT	REMARKS
E15-01	289005210050	节流阀体分总成	THROTTLE ASSY	1	
E15-02	280026220000	油轨	OIL ROAD	1	
E15-03	289035210000	喷油器(节流阀体内)	OIL INSUFFLATING IMPLEMENT	2	
E15-04	B1308040102H	十字槽小盘头螺钉和弹簧垫圈及平垫圈组合件M4×10	CROSS RECESSED SMALLPAN HEAD SCREW, SINGLE COIL SPRING LOCK WASHER AND LAIN WASHER ASSEMBLIES M4×10	2	
E15-06	280756030010	节气门位置传感器	THROTTLE LOCATION SENSOR	1	
E15-07	280116130000	TPS安装支架	FIXING BOARD	1	
E15-08	B02010401225	沉头螺钉	SCREW M4×12	2	
E15-09	B02000502529	螺钉M5×25	SCREW M5×25	2	
E15-10	280396030000	安装支架 I	MOUNTING BRACKET I	1	
E15-11	280946030000	定时系统软管2	TIMING SYSTEM HOSES II	1	
E15-12	280936030000	定时系统软管1	TIMING SYSTEM HOSES I	1	
E15-13	280096220000	步进电机	STEPPER MOTOR	1	
E15-14	280966030000	定时系统组件	TIMING SYSTEM COMPONENTS	1	
E15-15	B04000500059	螺母	NUT	2	
E15-16	57039S010010	橡胶衬套	RUBBER CUSHION	2	
E15-17	280976030000	T型衬套H7.5d5.2D7.2	BUSH T D5.2 D7.2	2	
E15-18	B07000000509	Φ5弹性垫圈	SPRING WASHER	2	
E15-19	280106220000	进气压力传感器	INTAKE PRESSURE SENSOR	1	